

DOOR #	DOOR										DOOR SCHEDULE - PROTOTYPE							DOOR #
	LEAFS	SIZE			FRAME			GLASS	ELEVATION	TYPE	MATERIAL	FINISH	HARDWARE	LABEL	THRESHOLD	REMARKS		
		WIDTH	HEIGHT	THICK	TYPE	MATERIAL	FINISH											
FIRST FLOOR																		
100	(2)	3'-4"	7'-0"	1 3/4"	F	HM	PT	-	-	-	HM	PT	VANDAL RESISTANT	-	ALUM	GALV. 14GA HM DOOR & GALV. 12GA HM FRAME	100	
101	(2)	3'-4"	7'-0"	1 3/4"	F	HM	PT	-	-	-	HM	PT	VANDAL RESISTANT	-	ALUM	GALV. 14GA HM DOOR & GALV. 12GA HM FRAME	101	

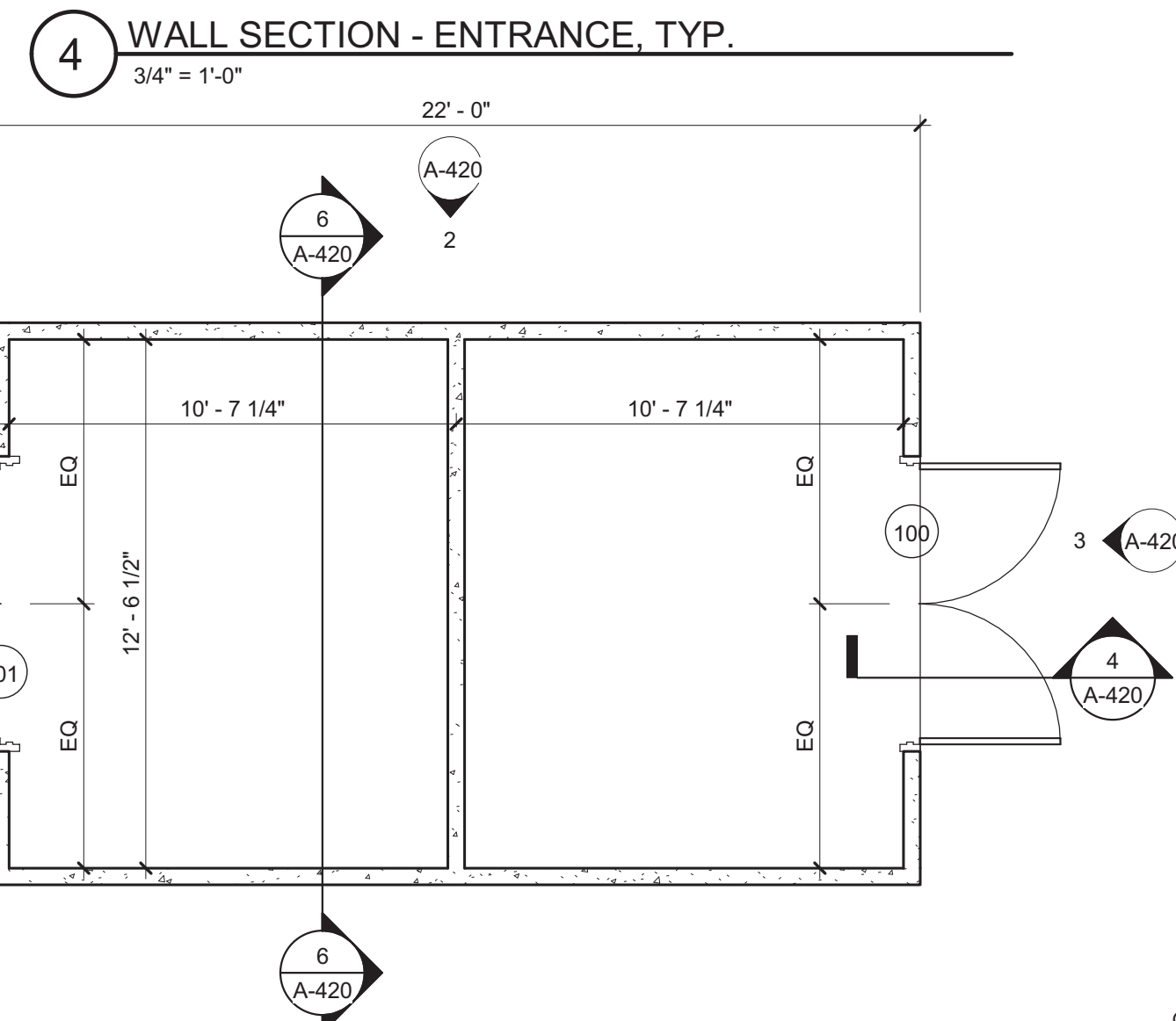

ELEVATION KEY NOTES	
*NOTED AS <input type="checkbox"/> ON ELEVATIONS	
NO.	DESCRIPTION
1	PRE-CAST ARCHITECTURAL WALL PANEL
2	PRE-FINISHED ALUMINUM FASCIA
3	PRE-FINISHED ALUMINUM BATTEN SEAM ROOF SYSTEM

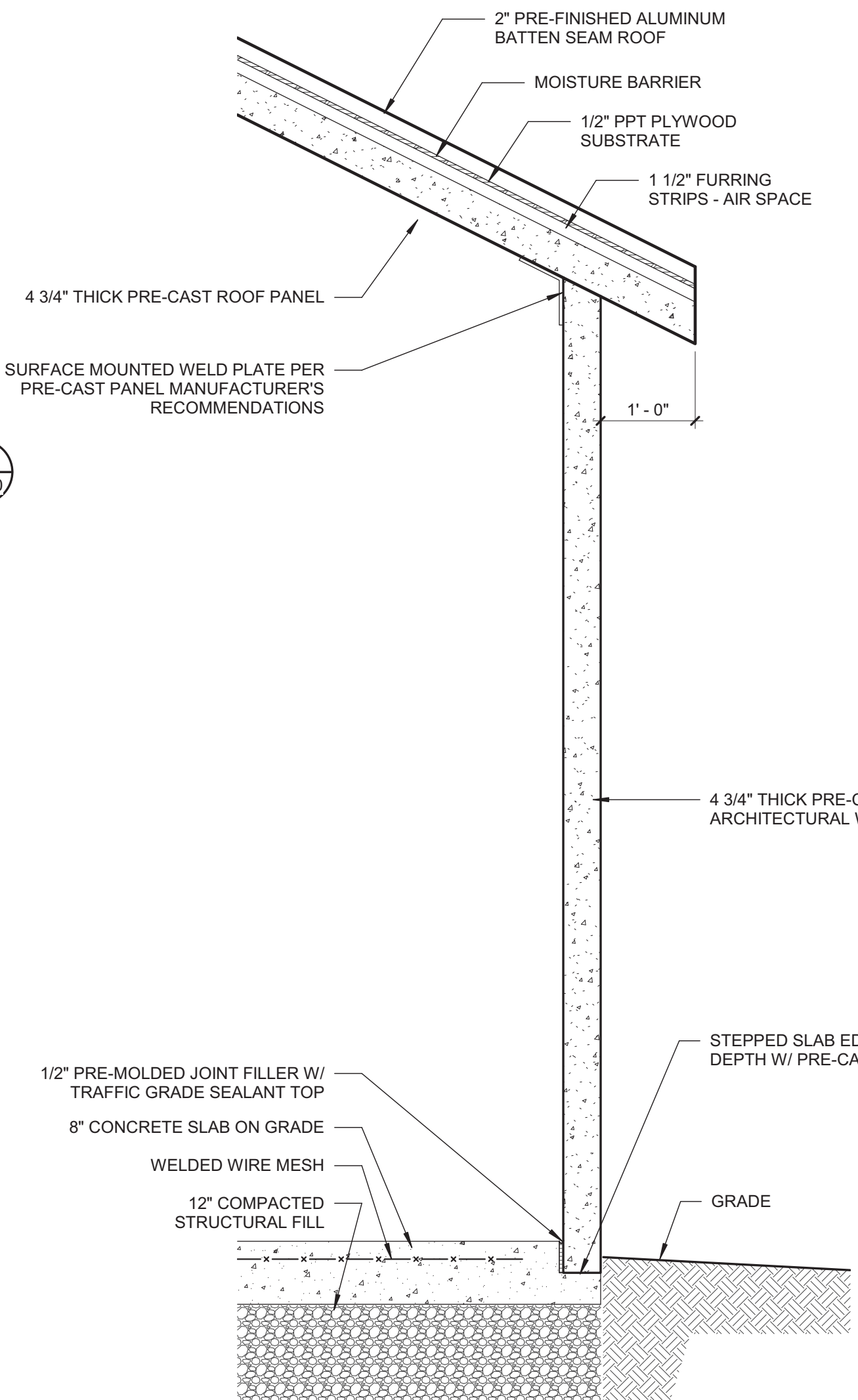
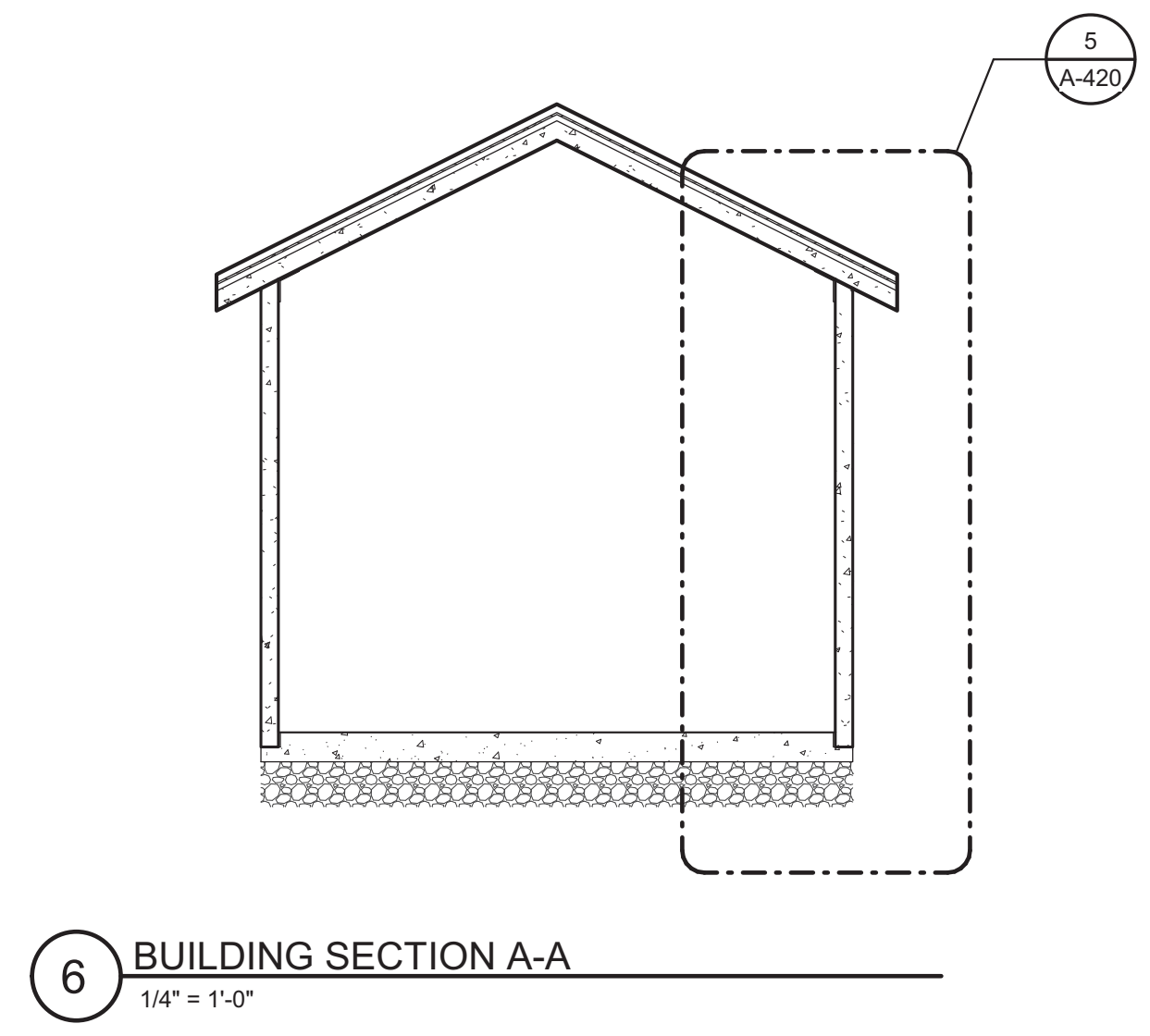
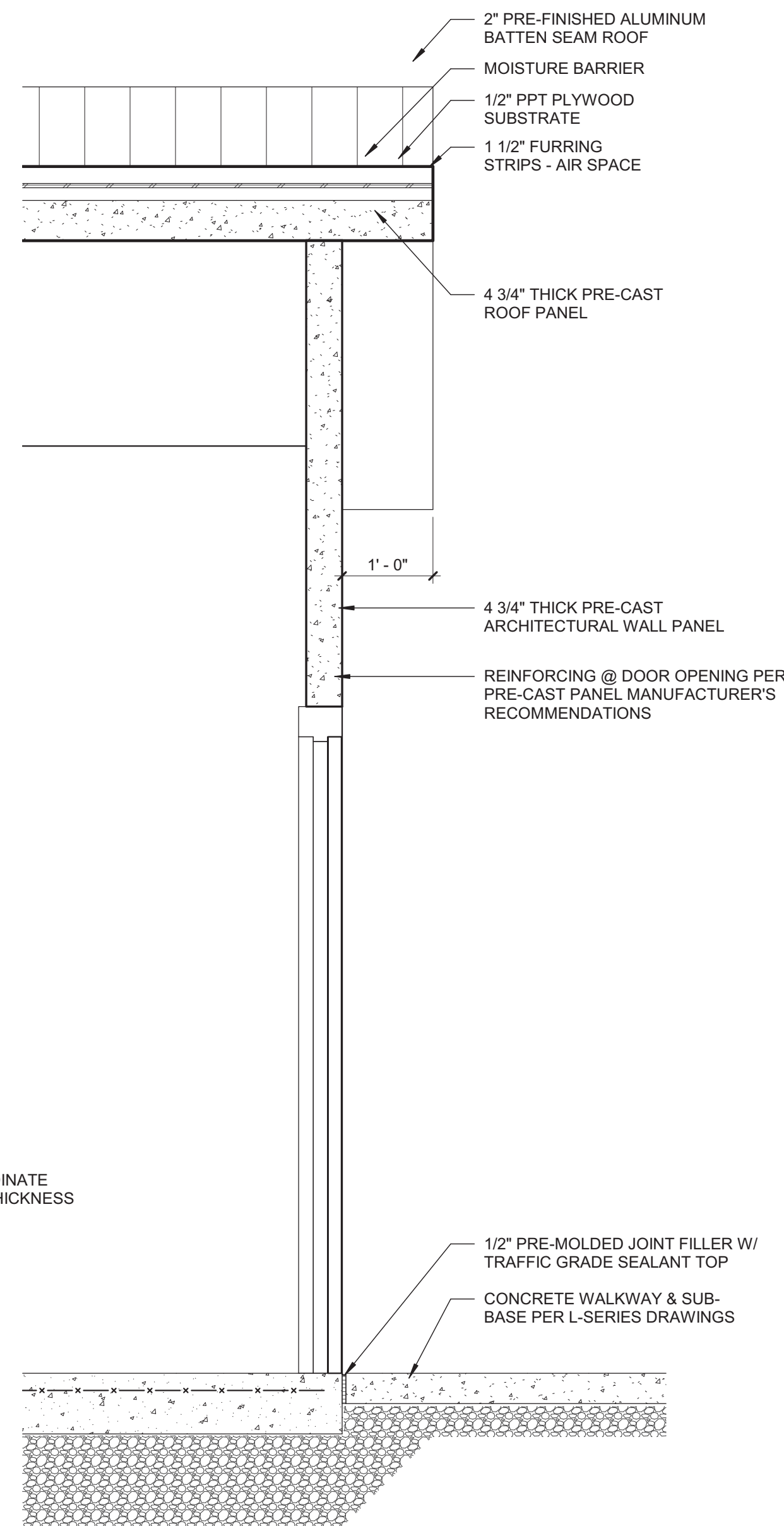
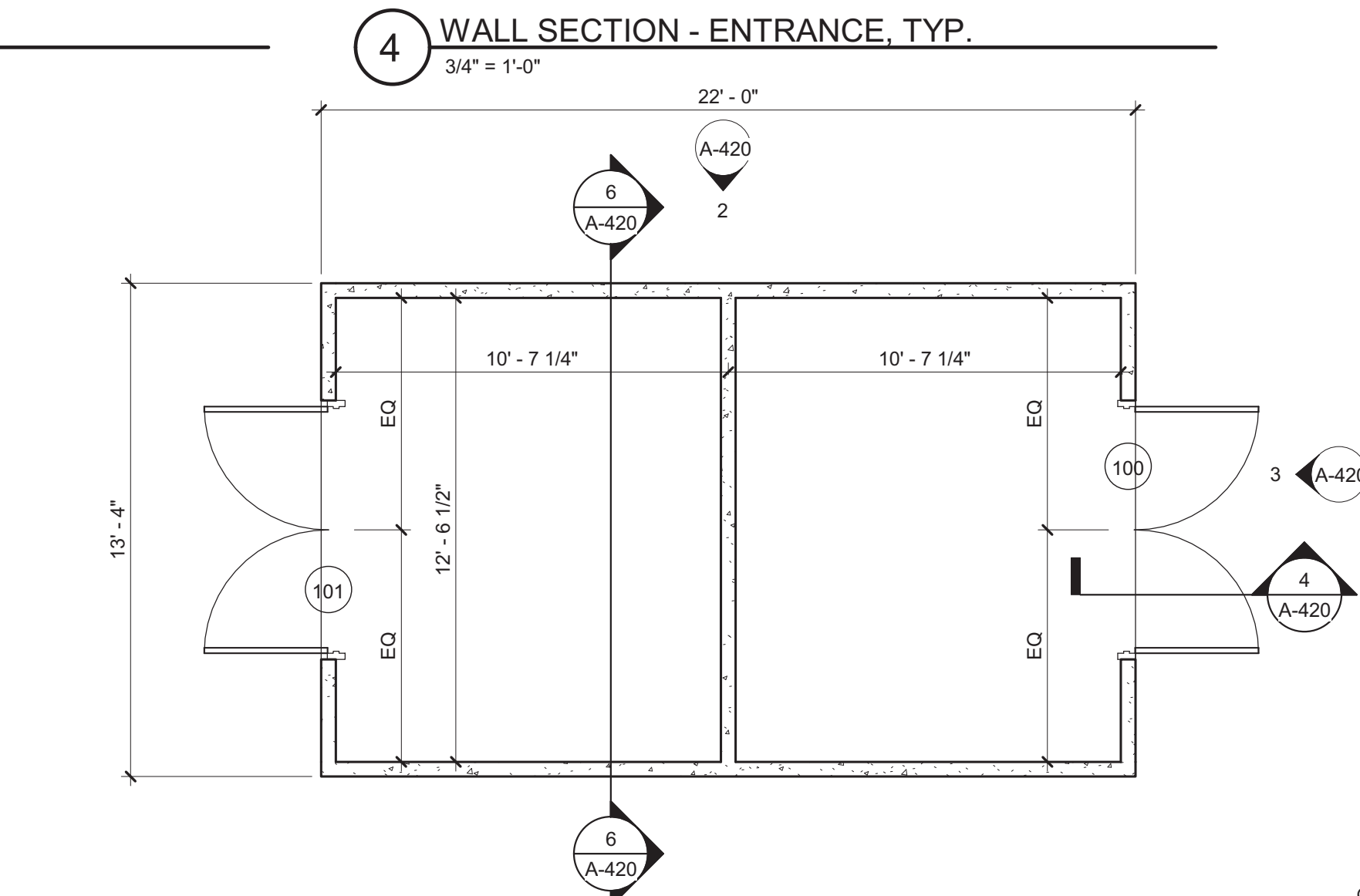
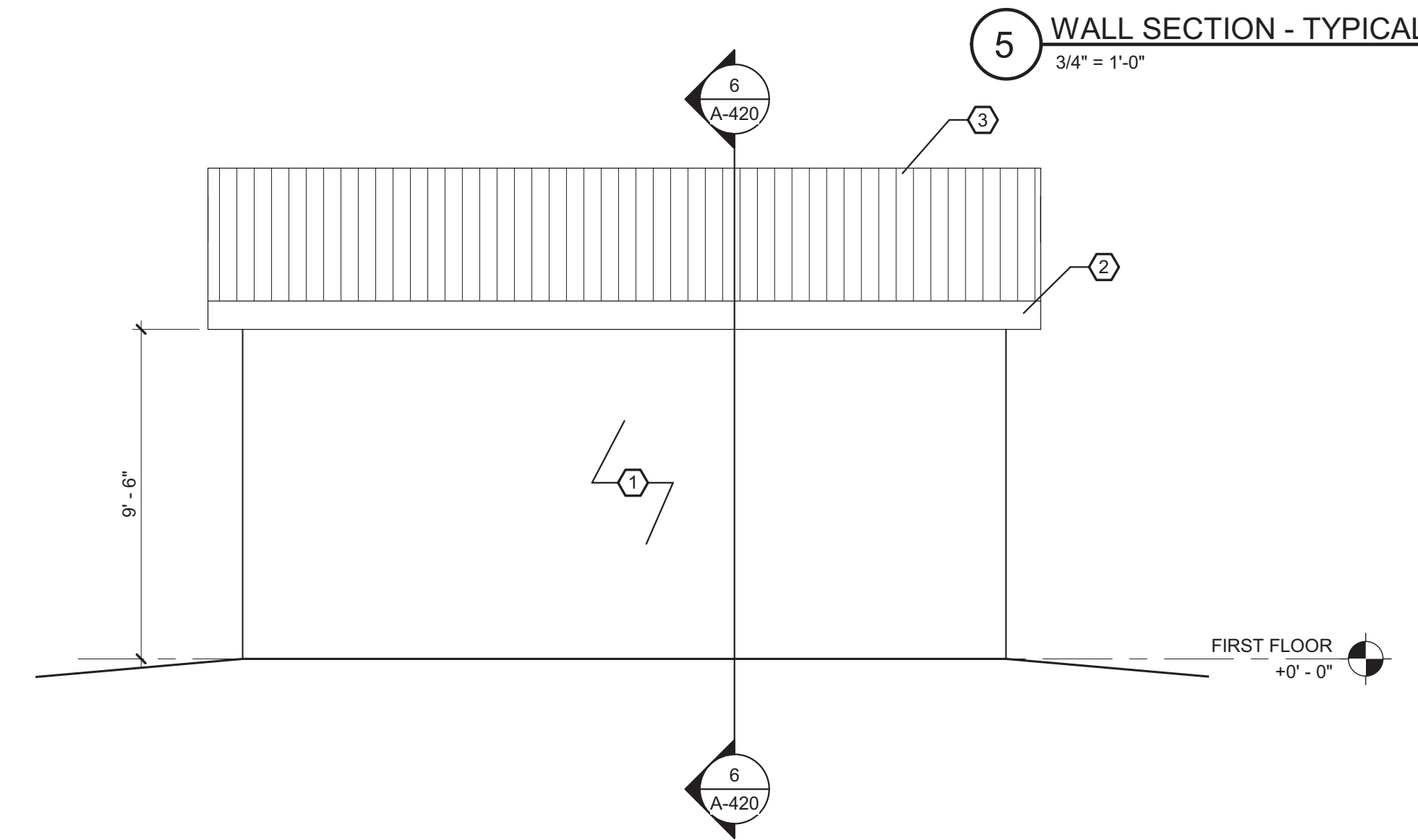
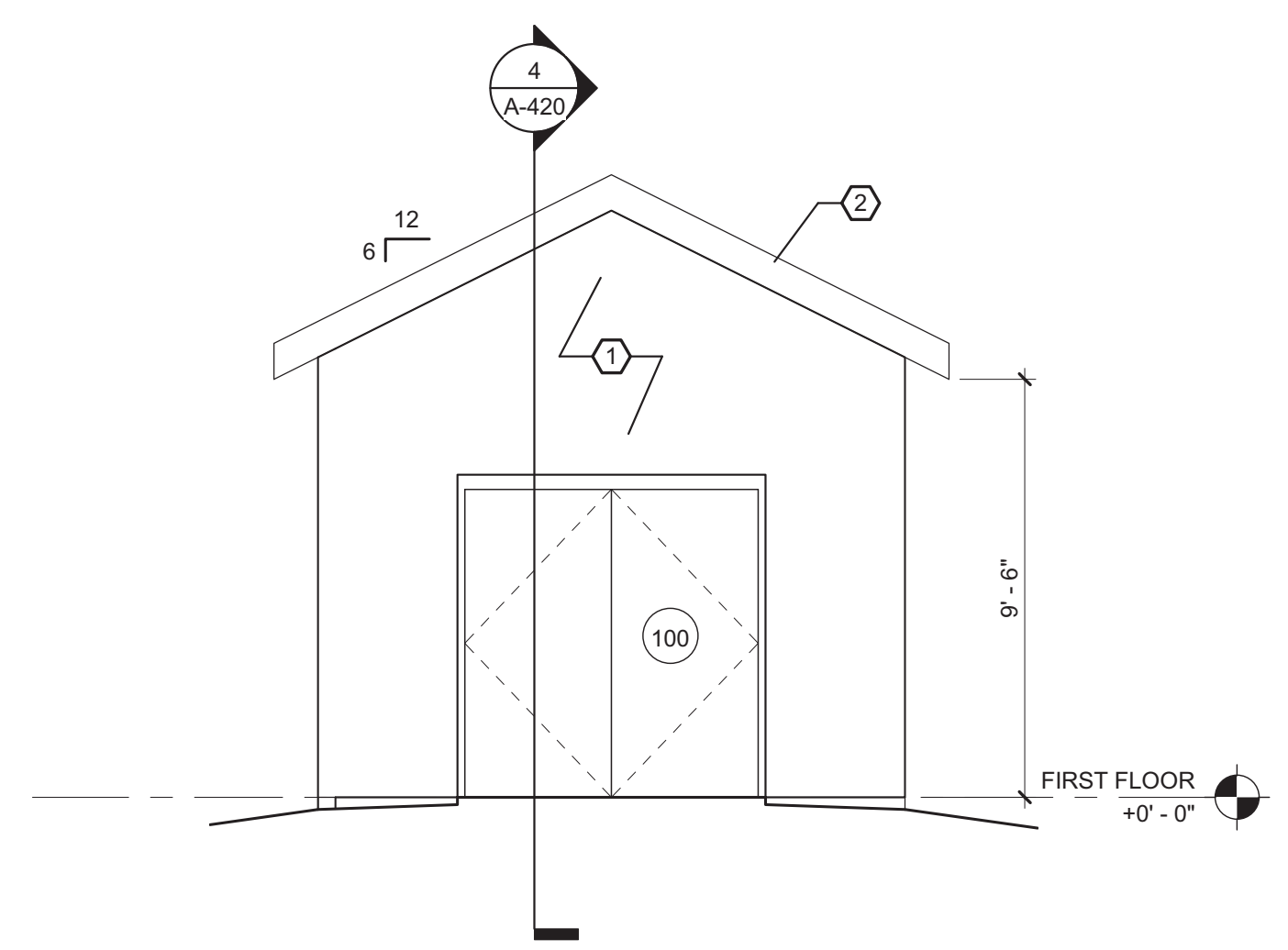

3 EXTERIOR ELEVATION - EAST & WEST  
1/4" = 1'-0"

2 EXTERIOR ELEVATION - NORTH & SOUTH  
1/4" = 1'-0"

1 FLOOR PLAN - 2 BAY STORAGE PROTOTYPE  
1/4" = 1'-0"

Drawn By: JMB  
Checked By: JMB  
Project Manager: DP

These documents and all the ideas, arrangements, designs and plans indicated thereon or presented thereby are owned by and remain the property of SWBR and no part thereof shall be utilized by any person, firm, or corporation for any purpose whatsoever except with the specific written permission of SWBR. All rights reserved. ©

Revisions

NO.	DESCRIPTION

City of Buffalo Parks & Buffalo  
Public School Facilities Survey &  
Design Development  
SWBR Project Number 18630.00

Community Foundation for  
Greater Buffalo  
726 Exchange Street, Suite 525  
Buffalo, NY 14210

**A-420**  
Prototype  
Storage Building  
Prototype - 2 Bay

3.29.2019  
Design Development Set

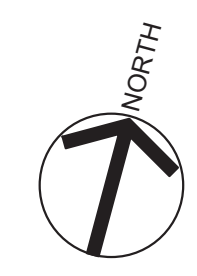

DOOR SCHEDULE - PROTOTYPE																			
DOOR #	LEAFS	SIZE			DOOR FRAME			GLASS	ELEVATION	TYPE	MATERIAL			FINISH	HARDWARE	LABEL	THRESHOLD	REMARKS	DOOR #
		WIDTH	HEIGHT	THICK	TYPE	MATERIAL	FINISH				MATERIAL	FINISH							
FIRST FLOOR																			
101	(2)	3'-4"	7'-0"	1 3/4"	F	HM	PT	-	-	-	HM	PT	VANDAL RESISTANT	-	ALUM	GALV. 14GA HM DOOR & GALV. 12GA HM FRAME	101		
102	(2)	3'-4"	7'-0"	1 3/4"	F	HM	PT	-	-	-	HM	PT	VANDAL RESISTANT	-	ALUM	GALV. 14GA HM DOOR & GALV. 12GA HM FRAME	102		
103	(2)	3'-4"	7'-0"	1 3/4"	F	HM	PT	-	-	-	HM	PT	VANDAL RESISTANT	-	ALUM	GALV. 14GA HM DOOR & GALV. 12GA HM FRAME	103		

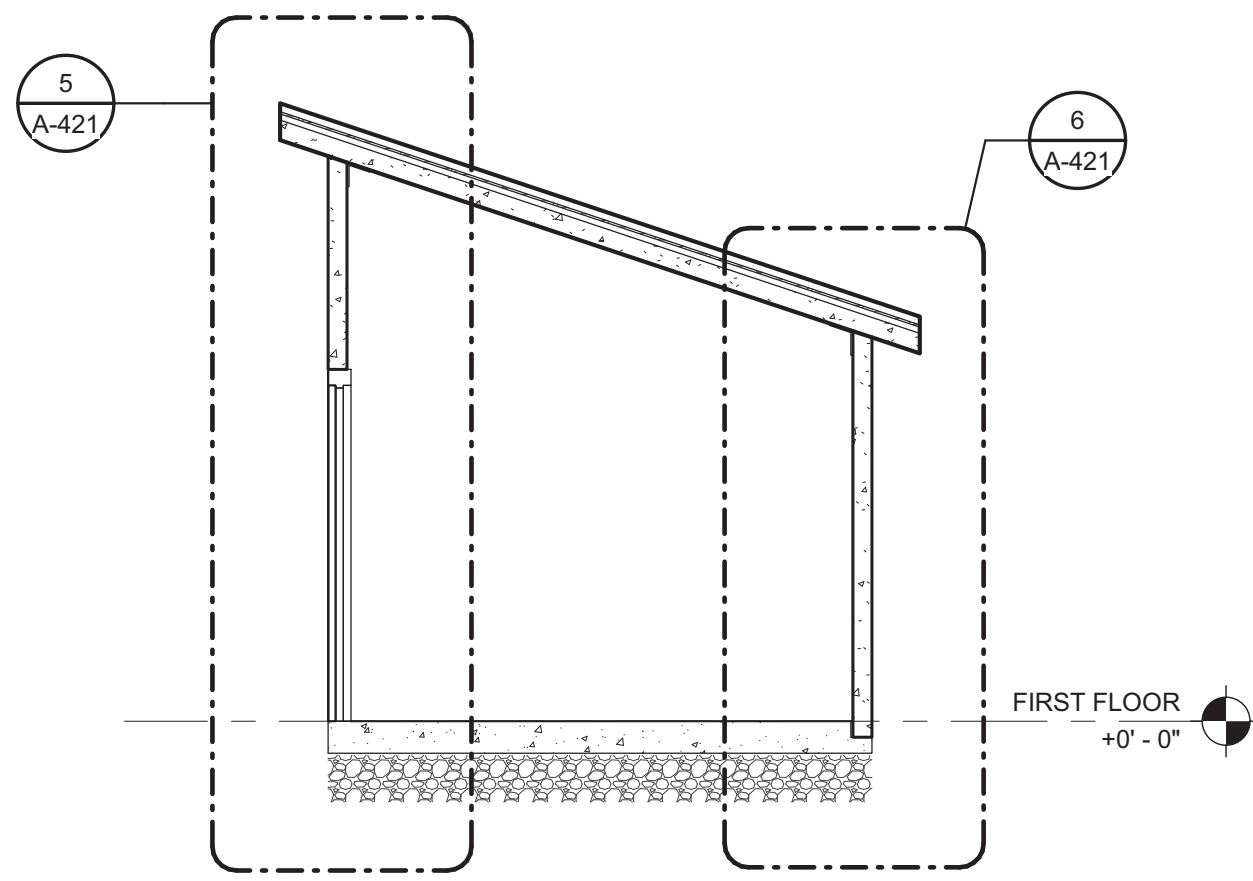

8 BUILDING SECTION B-B  
1/4" = 1'-0"

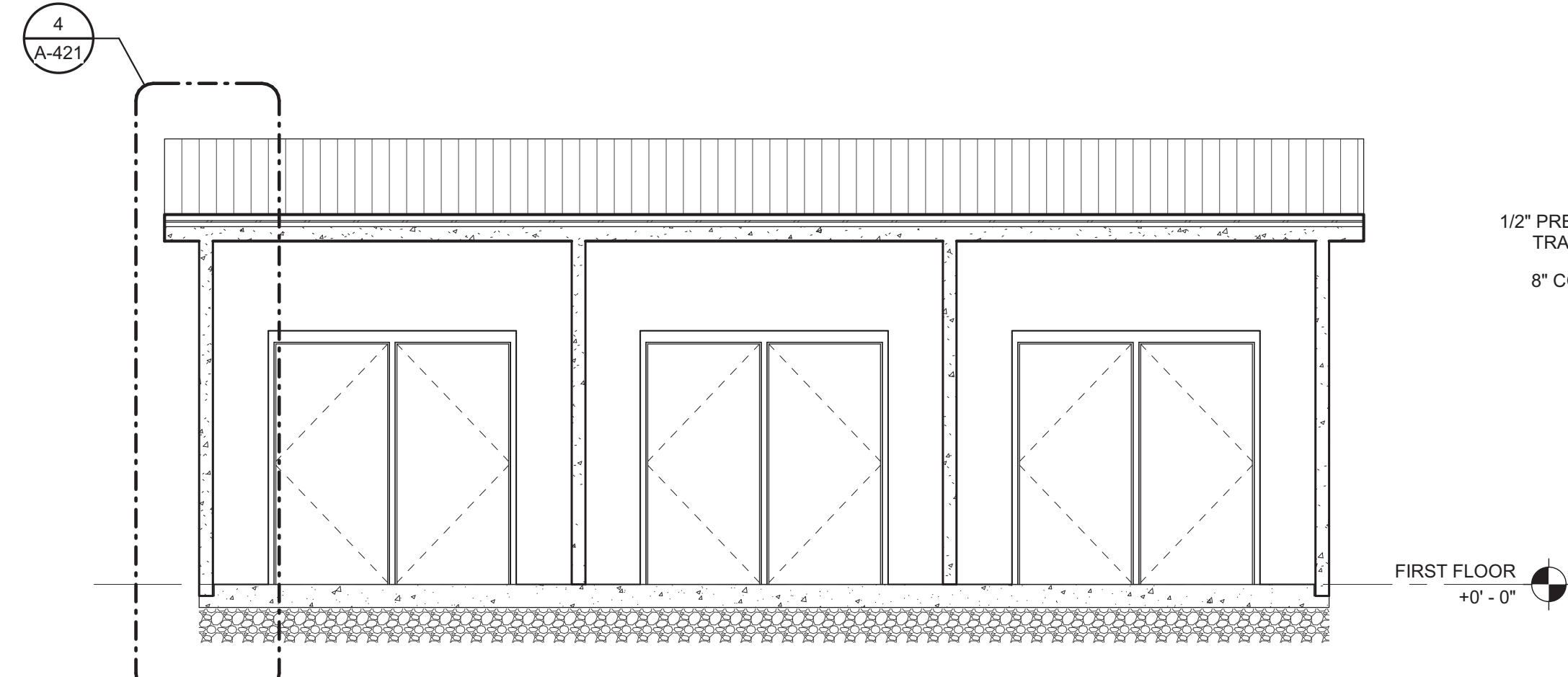

7 BUILDING SECTION A-A  
1/4" = 1'-0"

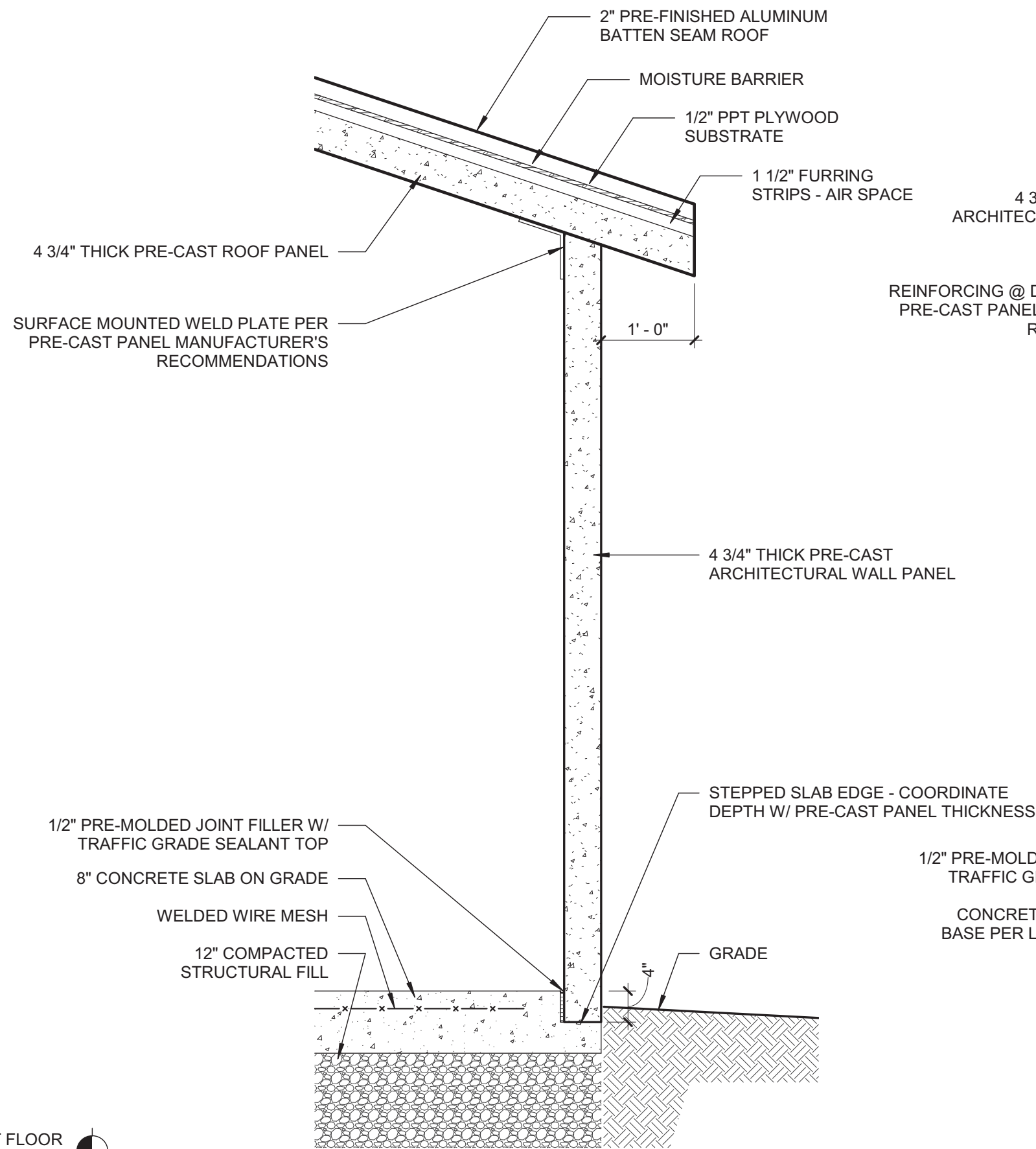

6 WALL SECTION - TYPICAL  
3/4" = 1'-0"

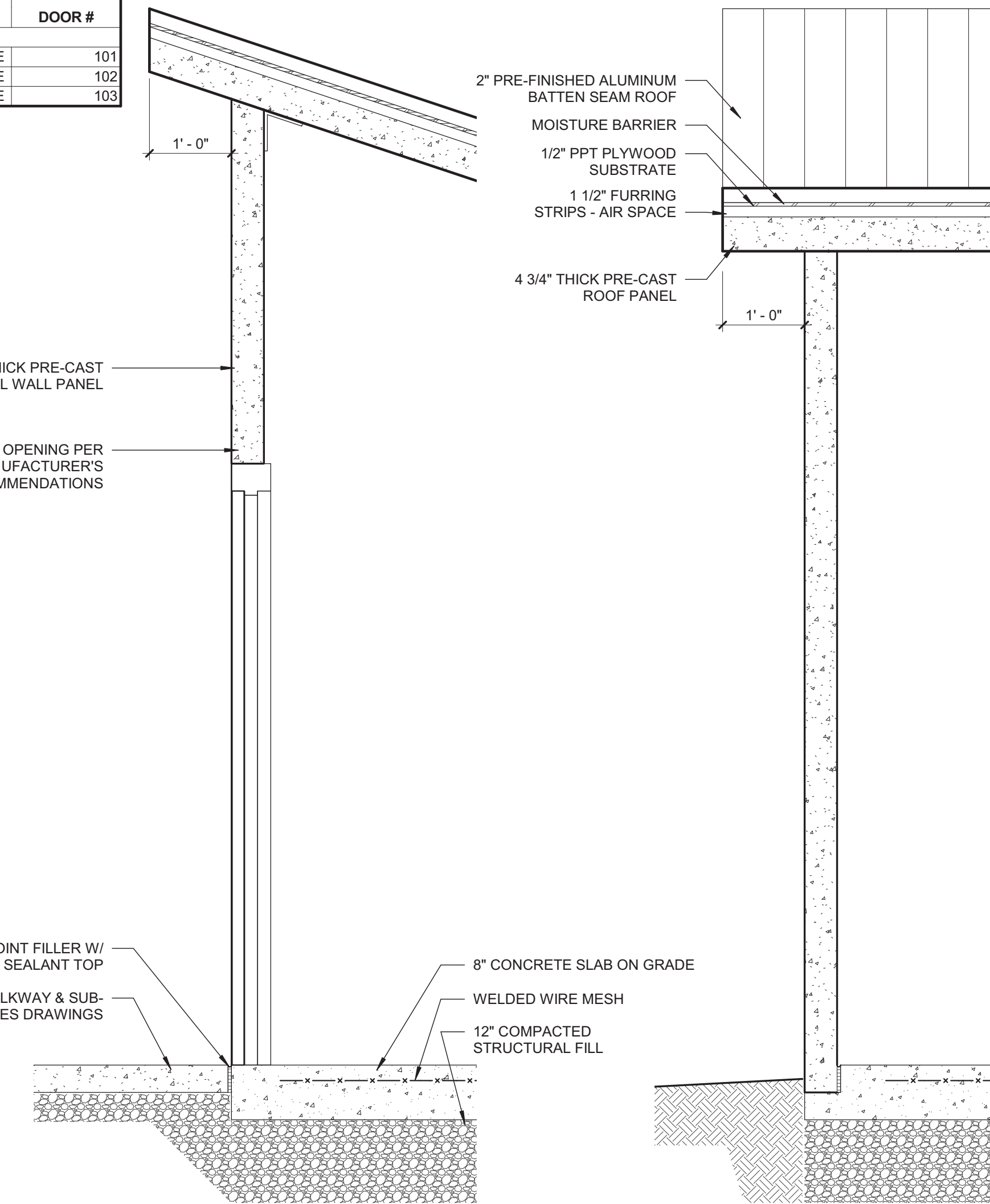

5 WALL SECTION - ENTRANCE, TYP.  
3/4" = 1'-0"

4 WALL SECTION - END WALL, TYP.  
3/4" = 1'-0"

ELEVATION KEY NOTES	
*NOTED AS ○ ON ELEVATION	
NO.	DESCRIPTION
1	PRE-CAST ARCHITECTURAL WALL PANEL
2	PRE-FINISHED ALUMINUM FASCIA

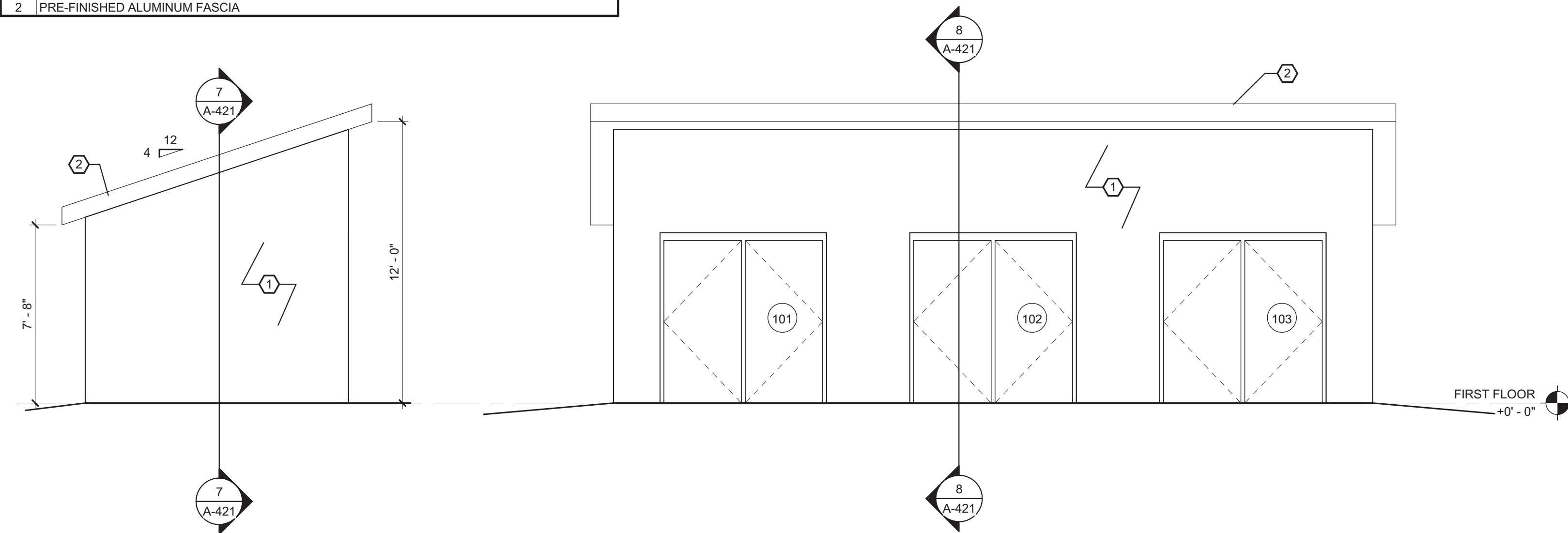

3 EXTERIOR ELEVATION - SOUTH  
1/4" = 1'-0"

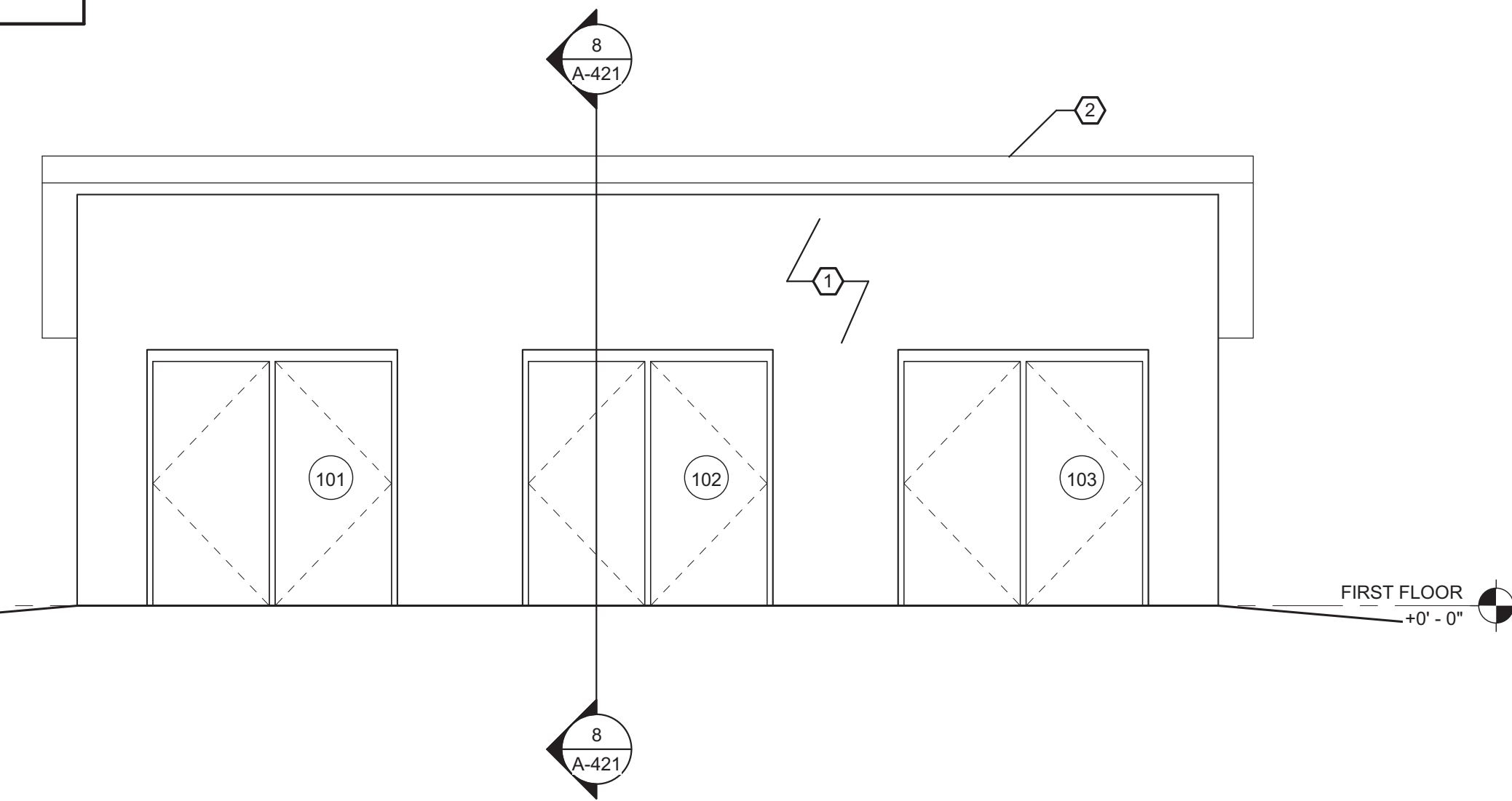

2 EXTERIOR ELEVATION - EAST  
1/4" = 1'-0"

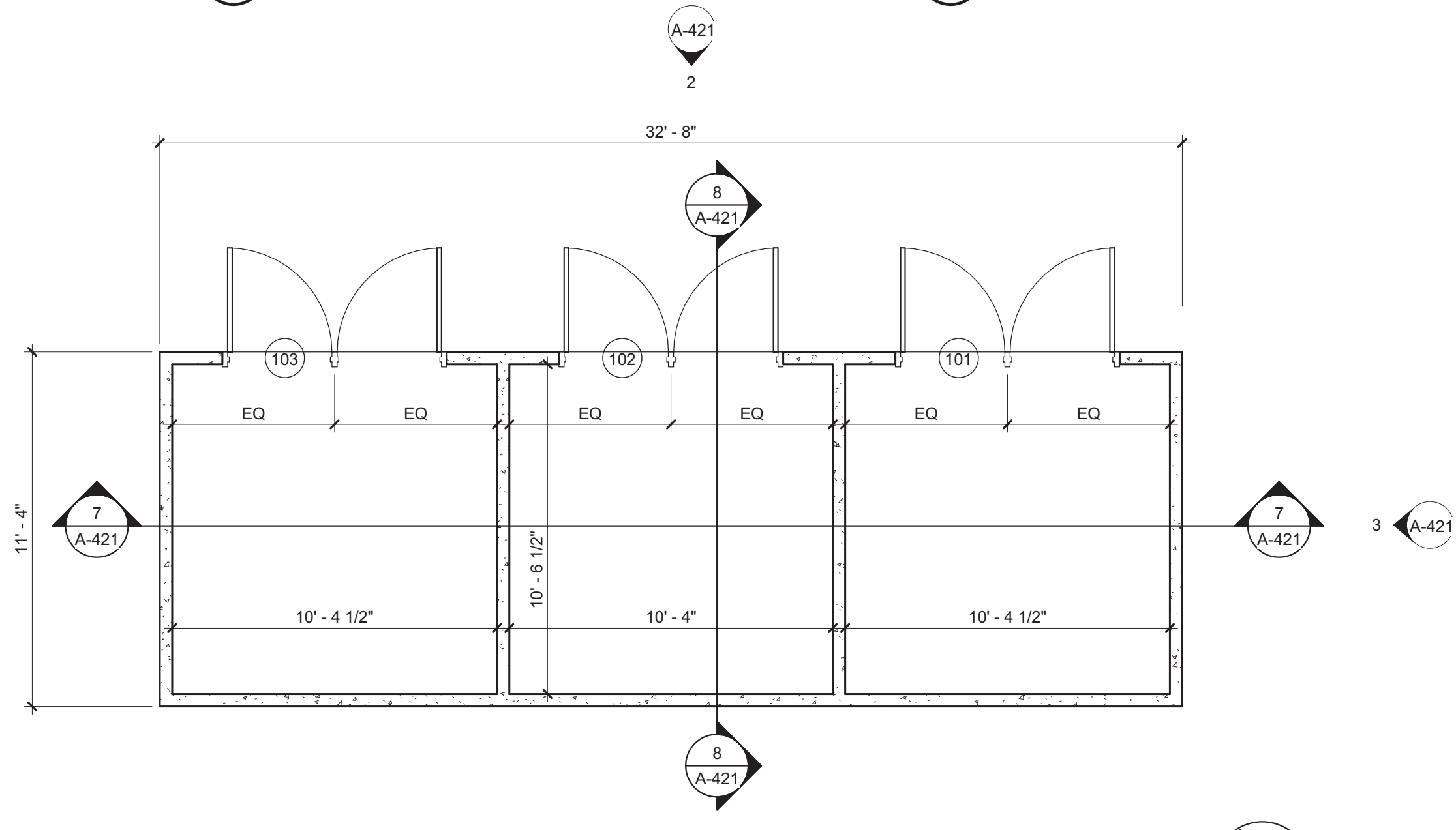

1 FLOOR PLAN - 3 BAY STORAGE PROTOTYPE  
1/4" = 1'-0"

Drawn By: JMB  
Checked By: JMB  
Project Manager: DP

These documents and all the ideas, arrangements, designs and plans indicated thereon or presented thereby are owned by and remain the property of SWBR and no part thereof shall be utilized by any person, firm, or corporation for any purpose whatsoever except with the specific written permission of SWBR. All rights reserved. ©

Revisions

NO.	DESCRIPTION

City of Buffalo Parks & Buffalo Public School Facilities Survey & Design Development  
SWBR Project Number 18630.00

Community Foundation for Greater Buffalo  
726 Exchange Street, Suite 525  
Buffalo, NY 14210

**A-421**

Prototype  
Storage Building  
Prototype - 3 Bay

3.29.2019  
Design Development Set

DOOR #	LEAFS	DOOR			FRAME			GLASS	ELEVATION	TYPE	MATERIAL	FINISH	HARDWARE	LABEL	THRESHOLD	REMARKS	DOOR #
		SIZE			TYPE	MATERIAL	FINISH										
		WIDTH	HEIGHT	THICK													
101		3'-0"	7'-0"	1 3/4"	F	HM	PT	-							ALUMINUM	GALV. 14 GAUGE HM DOORS WITH 12 GAUGE HM FRAMES	101
102		3'-0"	7'-0"	1 3/4"	F	HM	PT	-									102
103		3'-0"	7'-0"	1 3/4"	F	HM	PT	-									103
104		3'-0"	7'-0"	1 3/4"	F	HM	PT	-									104
105		3'-0"	7'-0"	1 3/4"	F	HM	PT	-									105
106		9'-0"	9'-4"	2"	G	HM	PT	-									106
107		3'-0"	7'-0"	1 3/4"	F	HM	PT	-									107
109		6'-0"	9'-4"	2"	35	HM	PT	-									109

ELEVATION KEY NOTES	
NO.	DESCRIPTION
*NOTED... ON ELEVATION	
1	PRE-FINISHED ALUMINUM BATTEN SEAM ROOF SYSTEM
2	PRE-FINISHED ALUMINUM FASCIA
3	DECORATIVE CMU
4	HEAVY DUTY ALUMINUM GUTTERS AND DOWNSPOUTS
5	ROLLING OVERHEAD DOOR
6	WALL MOUNTED BOTTLE FILLER
7	WALL HUNG DRINKING FOUNTAIN
8	PRE-ENGINEERED CFMF TRUSSES @ 48" OC MAX WITH EXTENDED ENDS TO FORM EAVES. CFMF LADDER FRAMING TO FORM EAVE AT GABLE END (FRONT ELEVATION). 20 GA 1 1/2" WIDE-RIB TYPE B' ROOF DECK WITH SCREW FASTENERS TO TRUSSES.
9	8" CMU WALLS WITH #5 @ 48" OC MAX. GROUT SOLID AT REINFORCING. GROUT SOLID BELOW FLOOR SLAB ELEVATION. CONTINUOUS BOND BEAM AT TOP OF WALL W/(2)#5 BARS, GROUTED SOLID.
10	24" WIDE BY 12" THICK CONCRETE FOOTING WITH CONTINUOUS (2)#5 BARS EACH WAY, BOTTOM. BOTTOM OF FOOTING SHALL BE 48" MINIMUM BELOW ADJACENT GRADE ELEVATION.

PLAN KEY NOTES	
NO.	DESCRIPTION
*NOTED AS ON PLAN	
1	INDICATES ROOF OVERHANG ABOVE
2	WALL HUNG DRINKING FOUNTAIN
3	WALL HUNG BOTTLE FILLER
4	FLOOR MOUNTED TOILET PARTITION

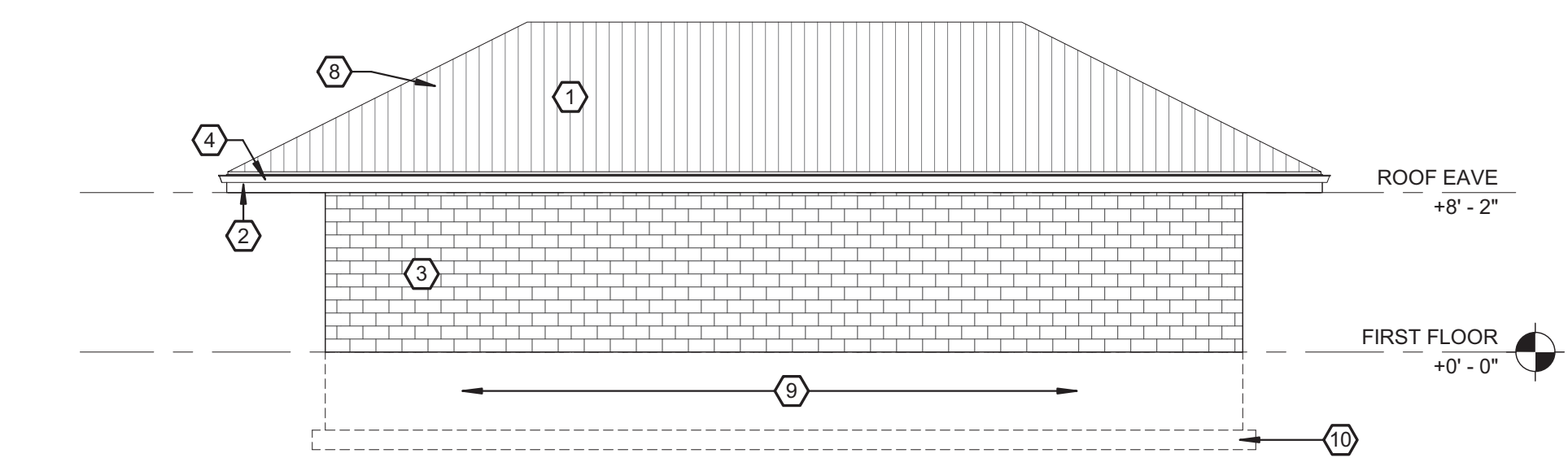

5 EXTERIOR ELEVATION - REAR  
1/8" = 1'-0"

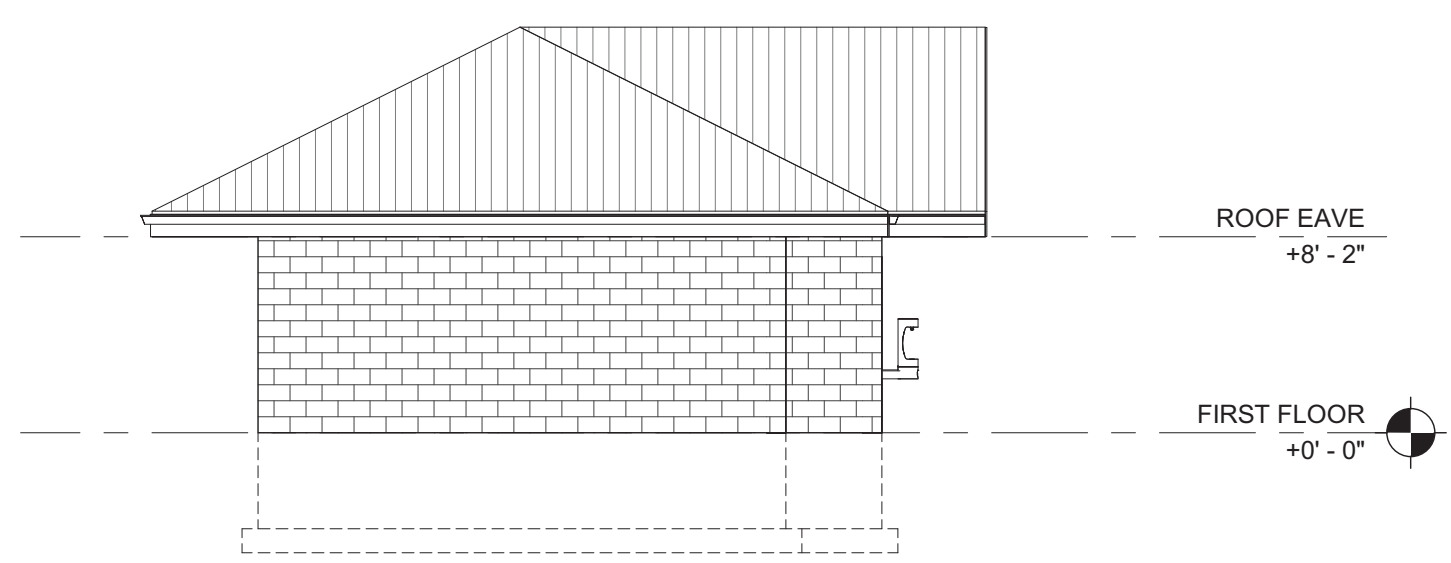

4 EXTERIOR ELEVATION - LEFT SIDE  
1/8" = 1'-0"

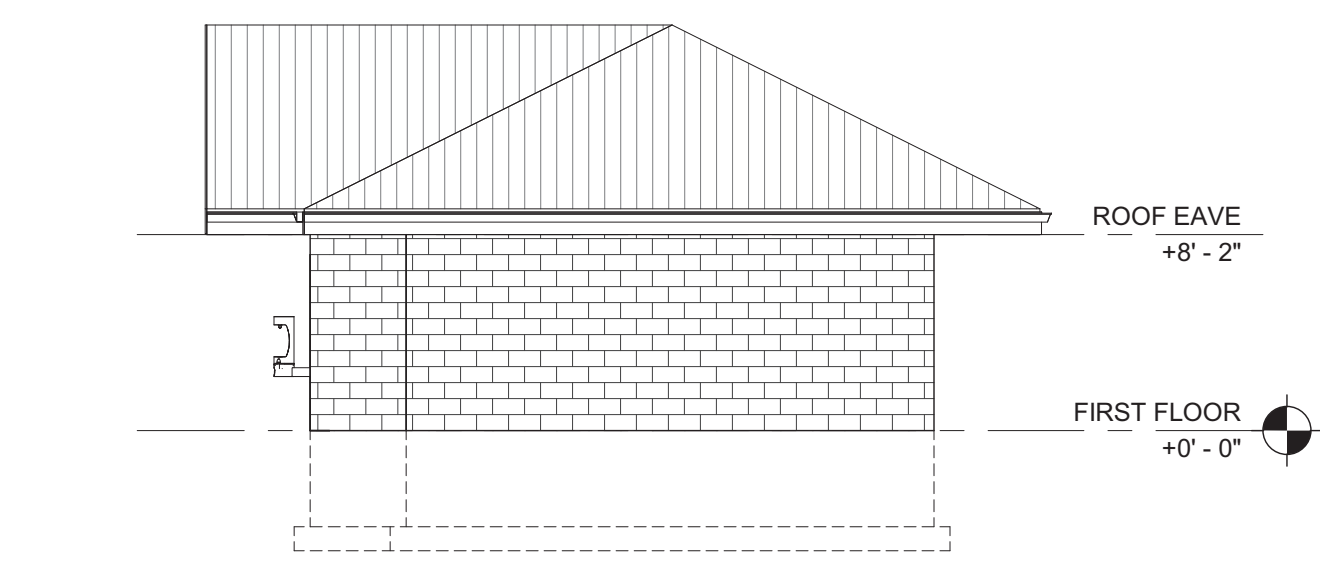

3 EXTERIOR ELEVATION - RIGHT SIDE  
1/8" = 1'-0"

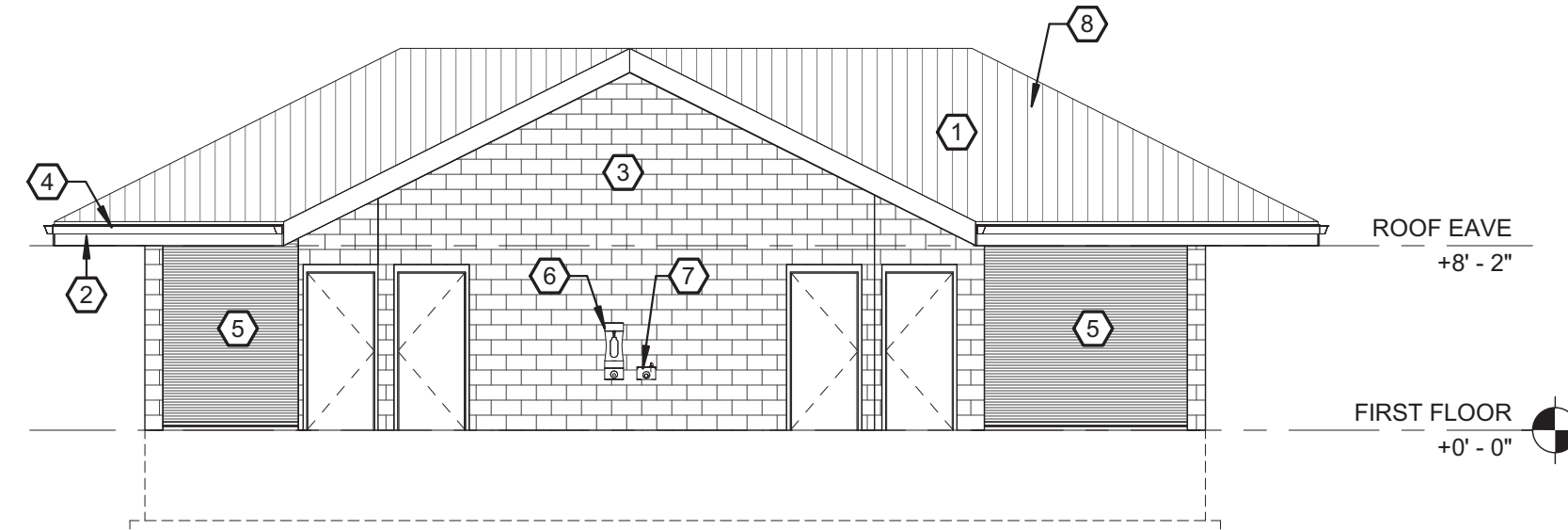

2 EXTERIOR ELEVATION - FRONT  
1/8" = 1'-0"

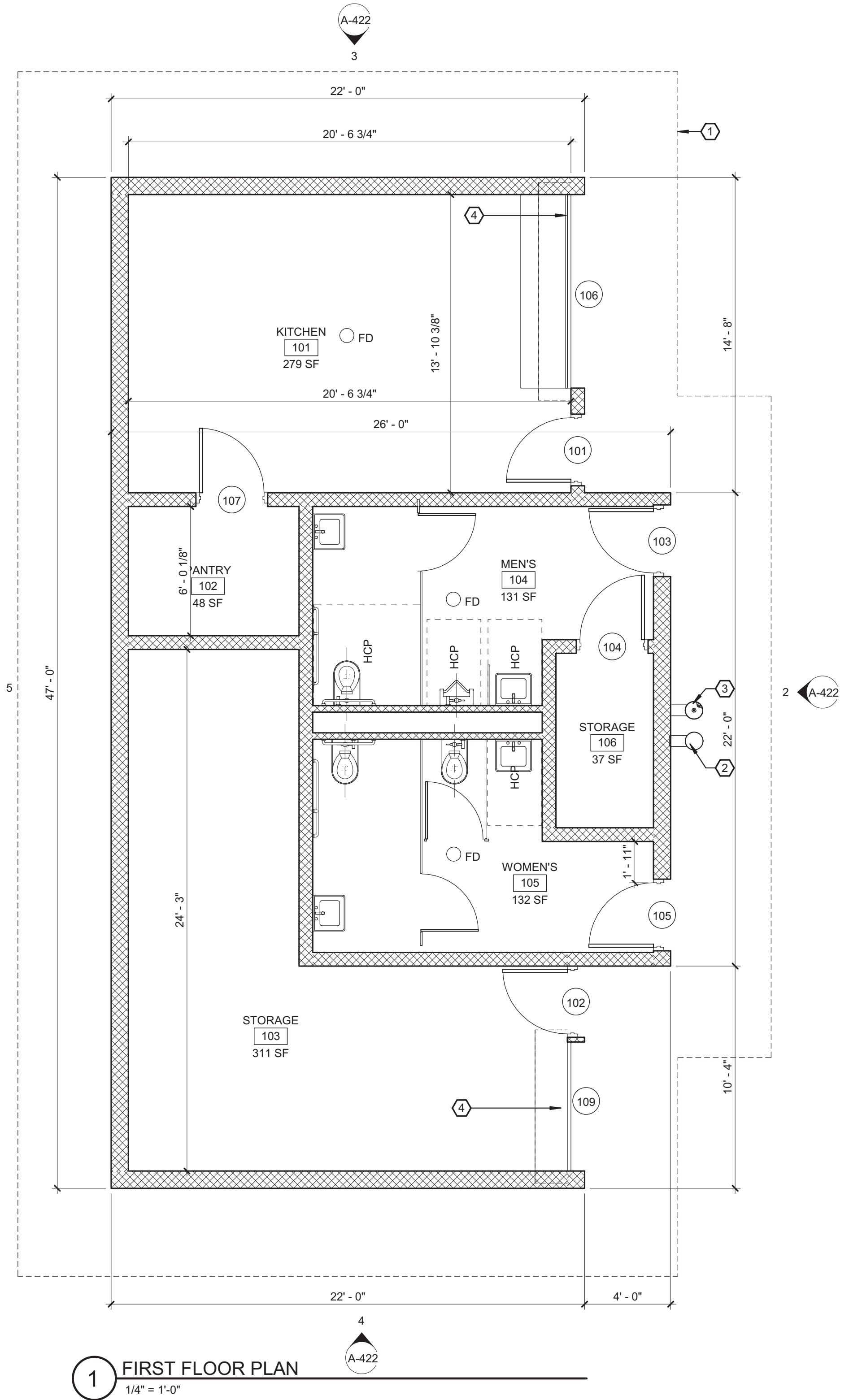

1 FIRST FLOOR PLAN  
1/4" = 1'-0"

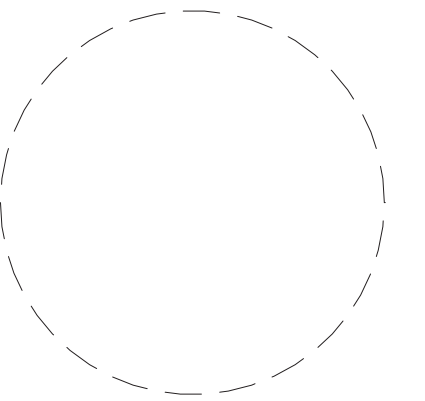

Drawn By: LHW  
Checked By: LHW  
Project Manager: DP

These documents and all the ideas, arrangements, designs and plans indicated thereon or presented thereby are owned by and remain the property of SWBR and no part thereof shall be utilized by any person, firm, or corporation for any purpose whatsoever except with the specific written permission of SWBR. All rights reserved. ©

Revisions

NO.	DESCRIPTION

City of Buffalo Parks & Buffalo Public School Facilities Survey & Design Development  
SWBR Project Number 18630

Community Foundation for Greater Buffalo  
726 Exchange Street, Suite 525  
Buffalo, NY 14210

**A-422**

Prototype  
Concession & Toilet Room Building Prototype

3.29.2019  
Design Development Set

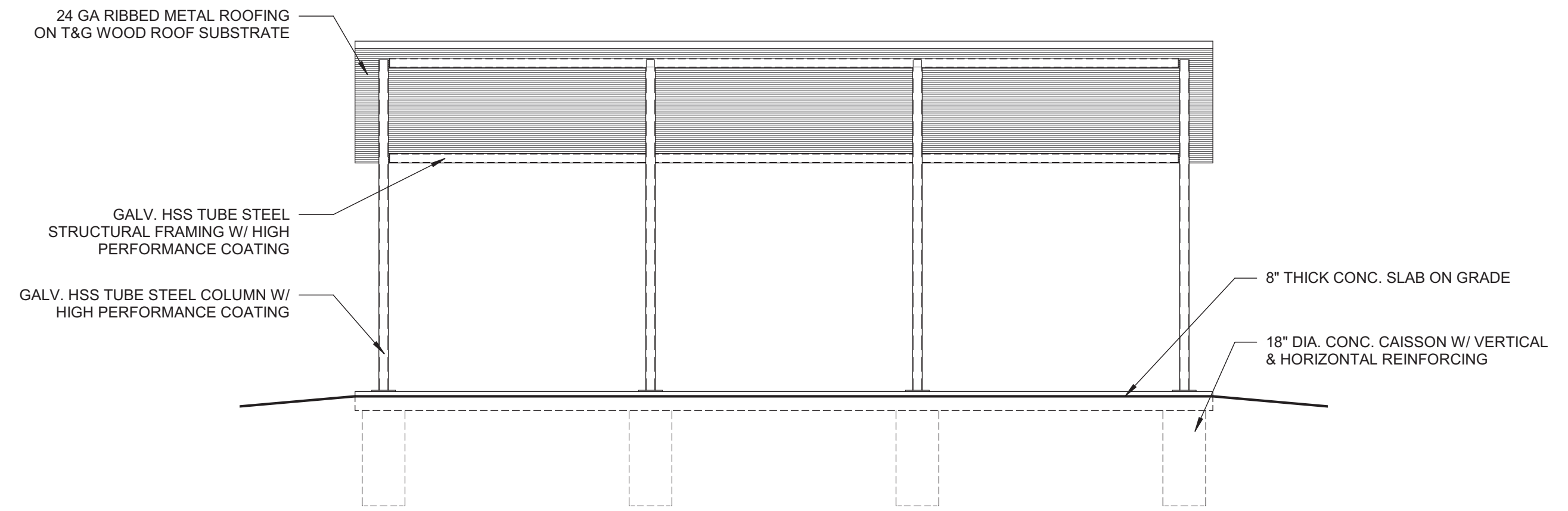

**3 EAST ELEVATION**  
1/4" = 1'-0"

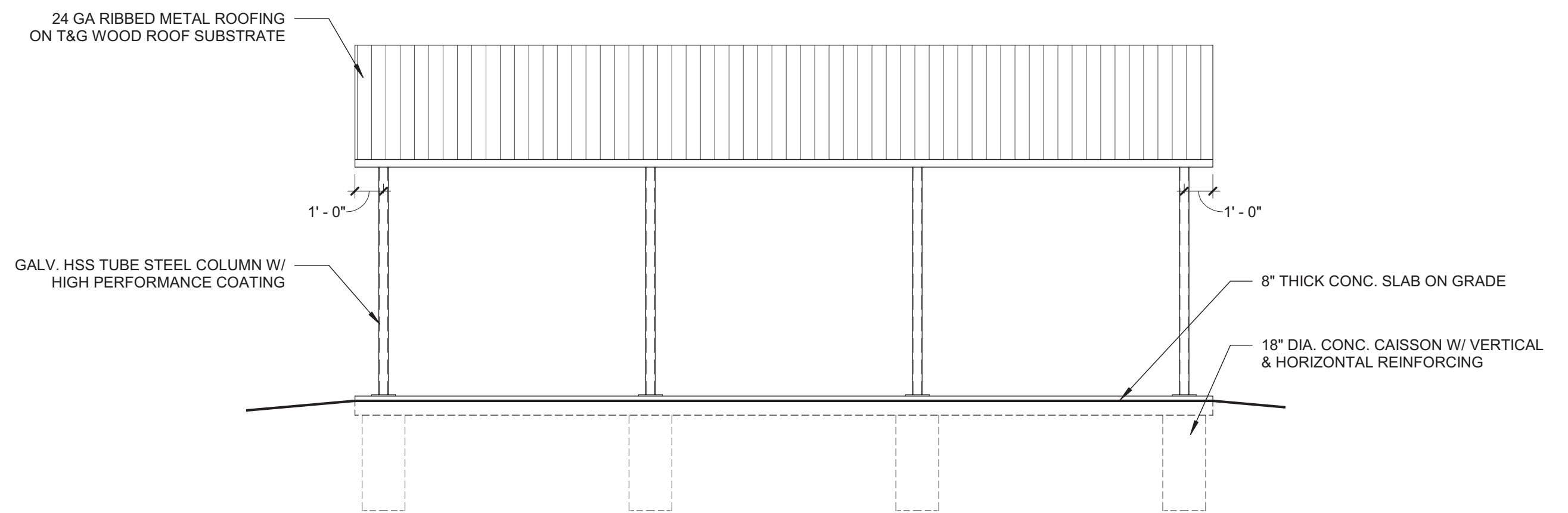

**2 WEST ELEVATION**  
1/4" = 1'-0"

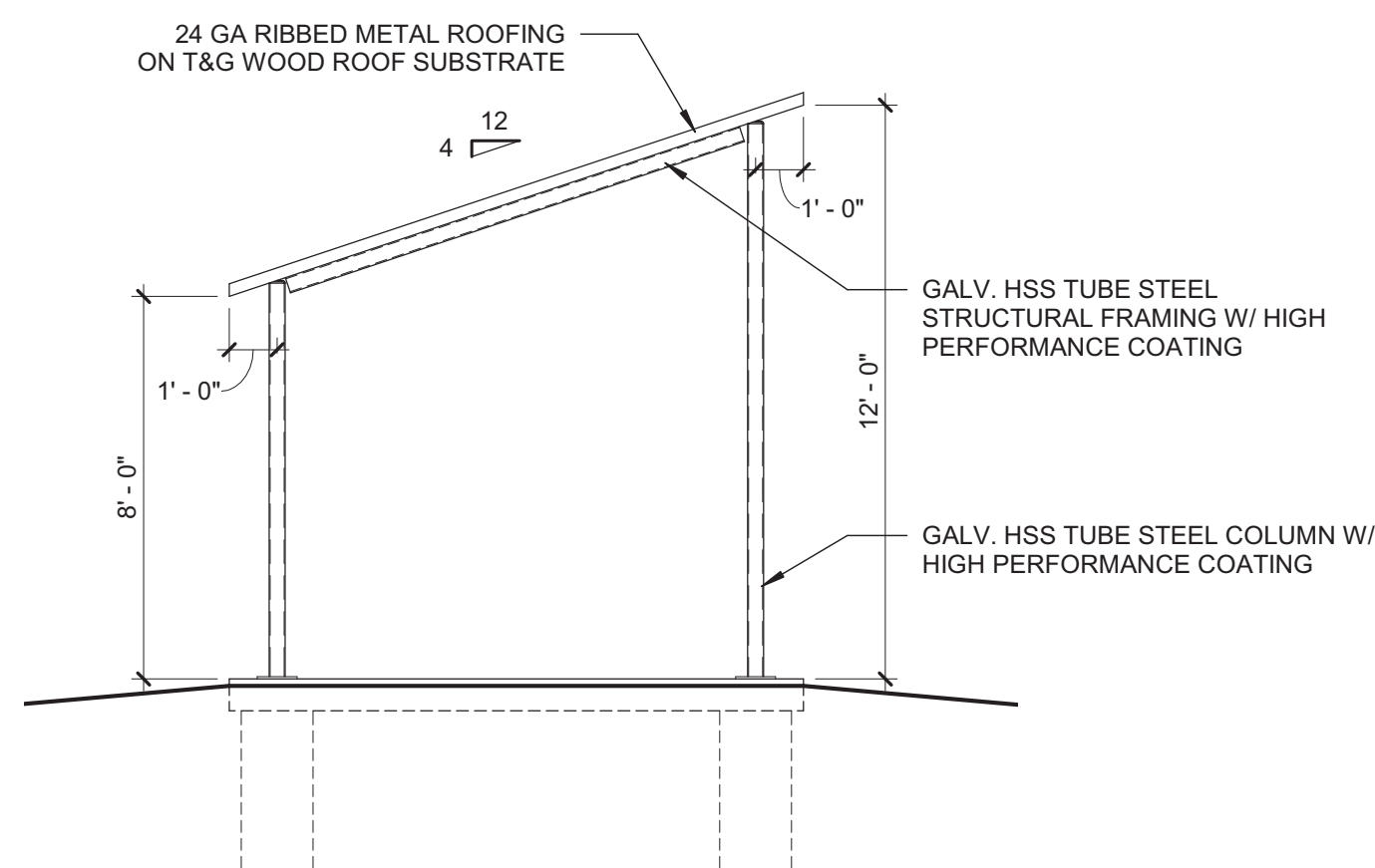

**4 NORTH & SOUTH ELEVATION, TYP.**  
1/4" = 1'-0"

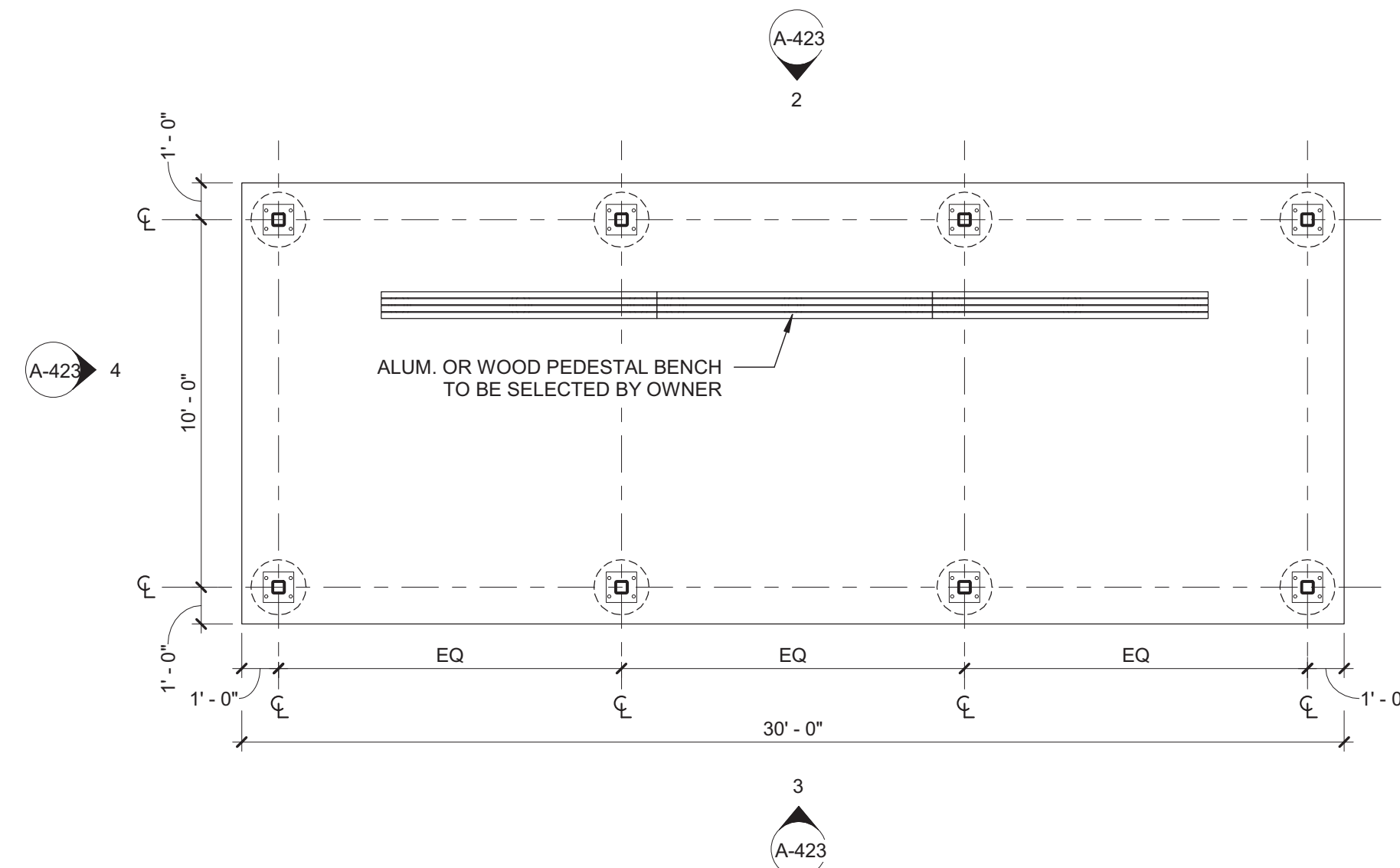

**1 FLOOR PLAN - DUGOUT PROTOTYPE**  
1/4" = 1'-0"

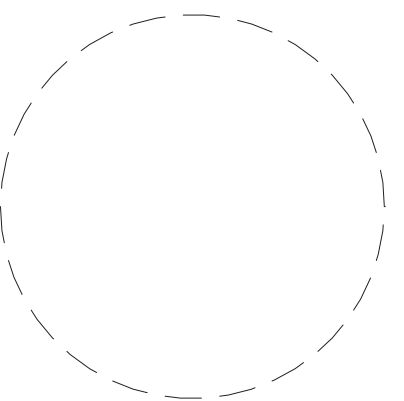

Drawn By: JMB  
Checked By: JMB  
Project Manager: DP

These documents and all the ideas, arrangements, designs and plans indicated thereon or presented thereby are owned by and remain the property of SWBR and no part thereof shall be utilized by any person, firm, or corporation for any purpose whatsoever except with the specific written permission of SWBR. All rights reserved. ©

**Revisions**

NO.	DESCRIPTION

City of Buffalo Parks & Buffalo Public School Facilities Survey & Design Development  
SWBR Project Number 18630.00

Community Foundation for Greater Buffalo  
726 Exchange Street, Suite 525  
Buffalo, NY 14210

**A-423**  
**Prototype**  
Dugout Prototype

3.29.2019  
Design Development Set

PAVEMENT SCHEDULE	
STANDARD ASPHALT SECTION	ALL PARKING LOT AREAS, ANY PARK ROADS NOT OTHERWISE SPECIFIED
HEAVY DUTY ASPHALT SECTION	JFK PARK; ONE-WAY ROAD
CITY OF BUFFALO ROAD	WATERFRONT: VILLAGE COURT MUNGOVAN: POMEROY STREET FROM SENECA TO PARKING LOT

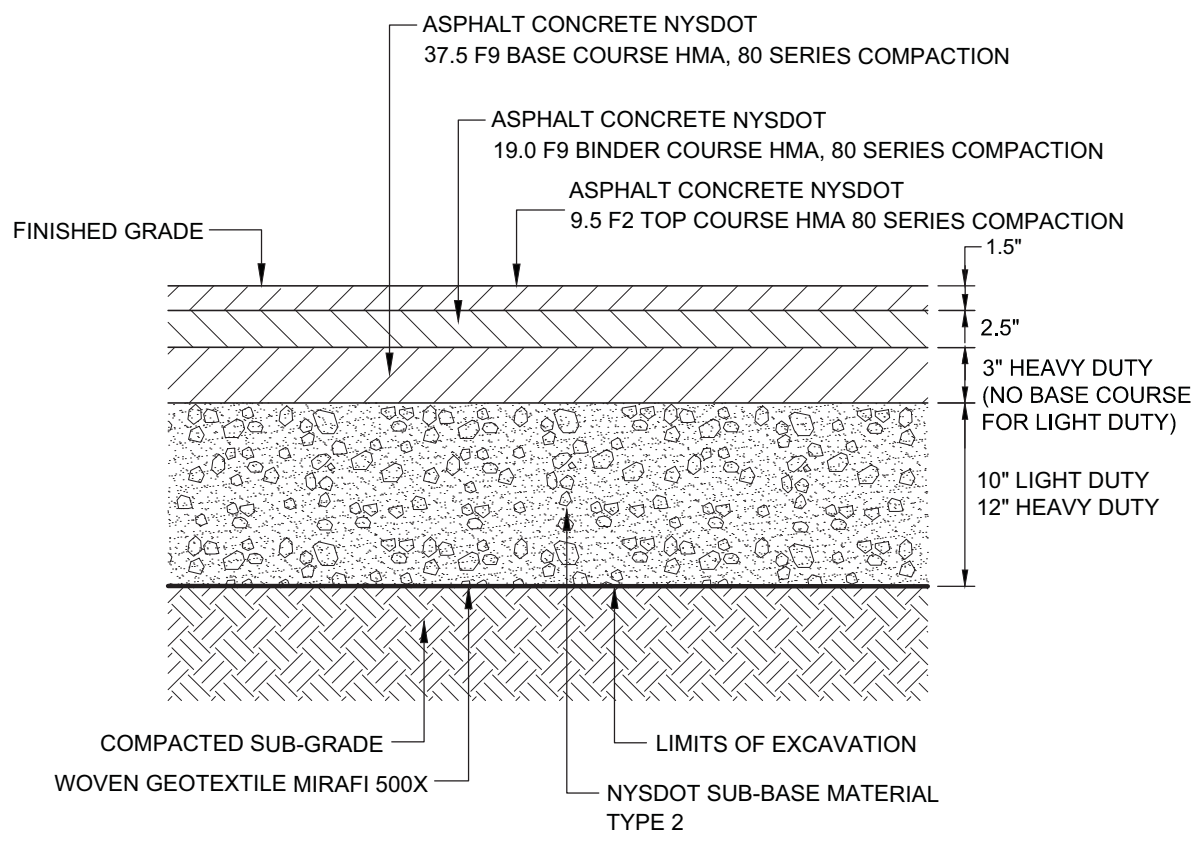

**ASPHALT PAVEMENT DETAIL**  
NOT TO SCALE

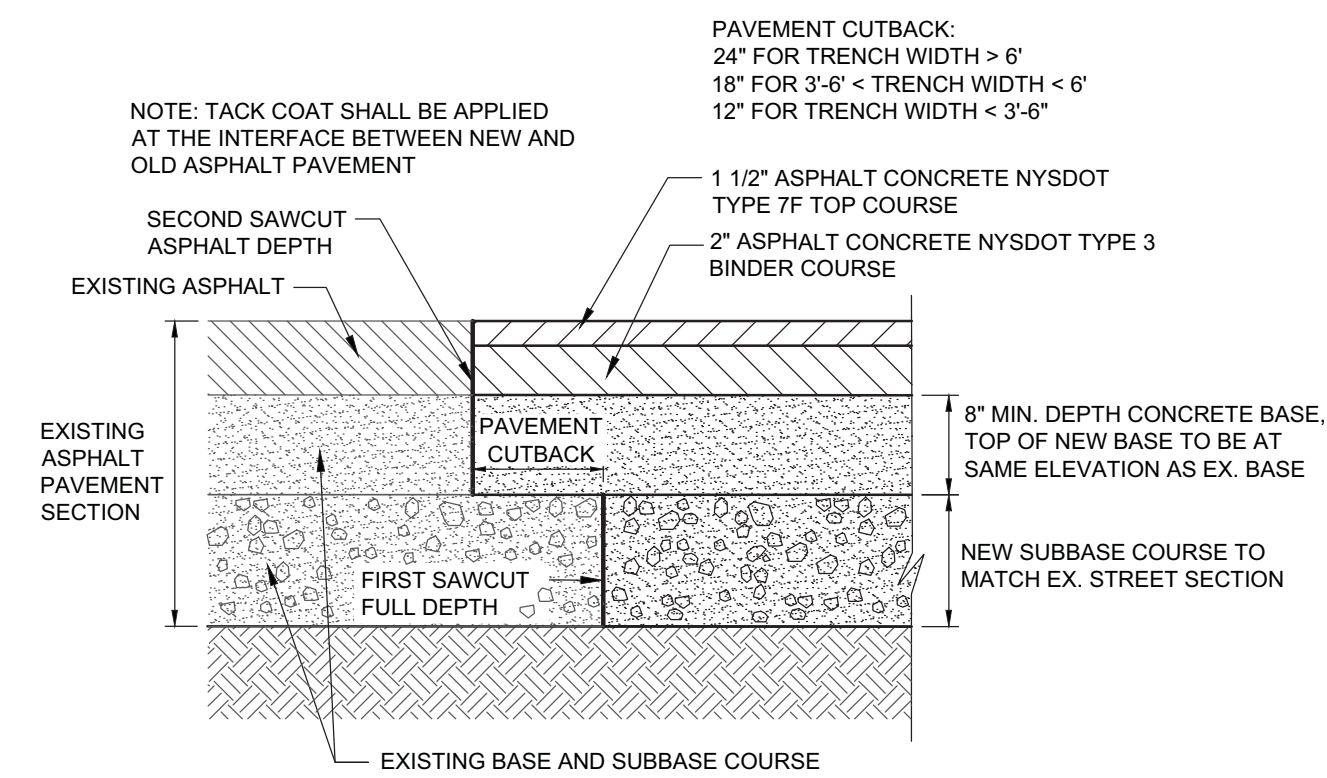

**CITY OF BUFFALO ASPHALT PAVEMENT AND TRENCH RESTORATION**  
NOT TO SCALE

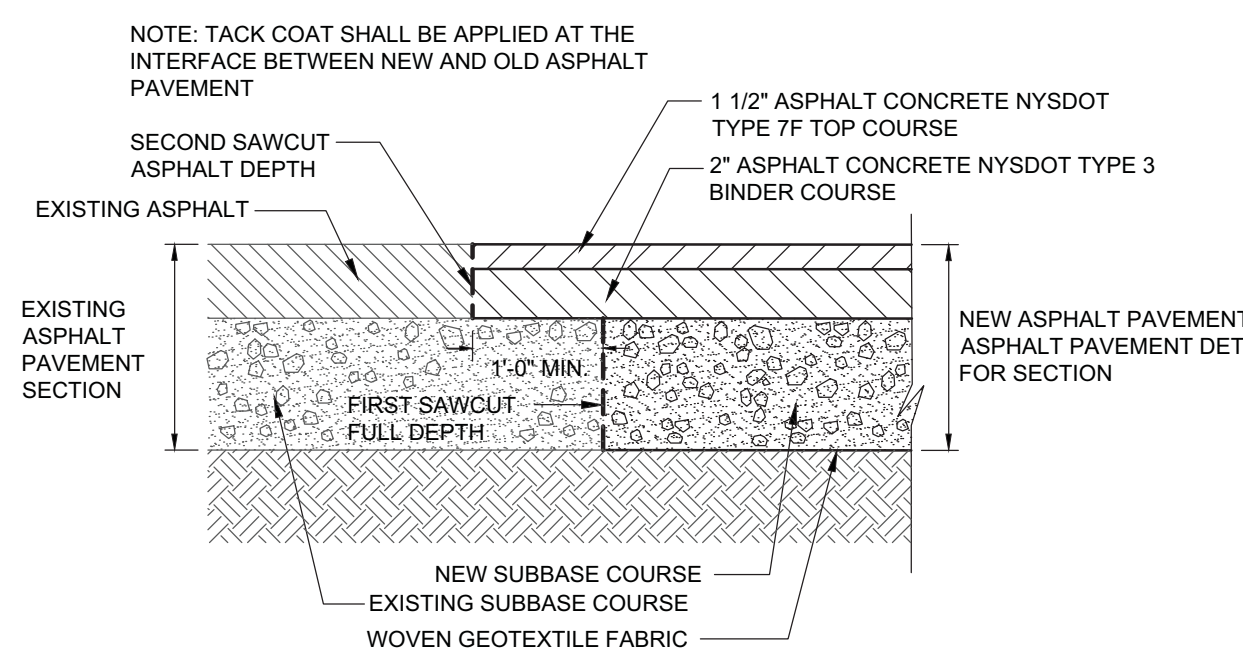

**ASPHALT PAVEMENT INTERFACE WITH EXISTING**  
NOT TO SCALE

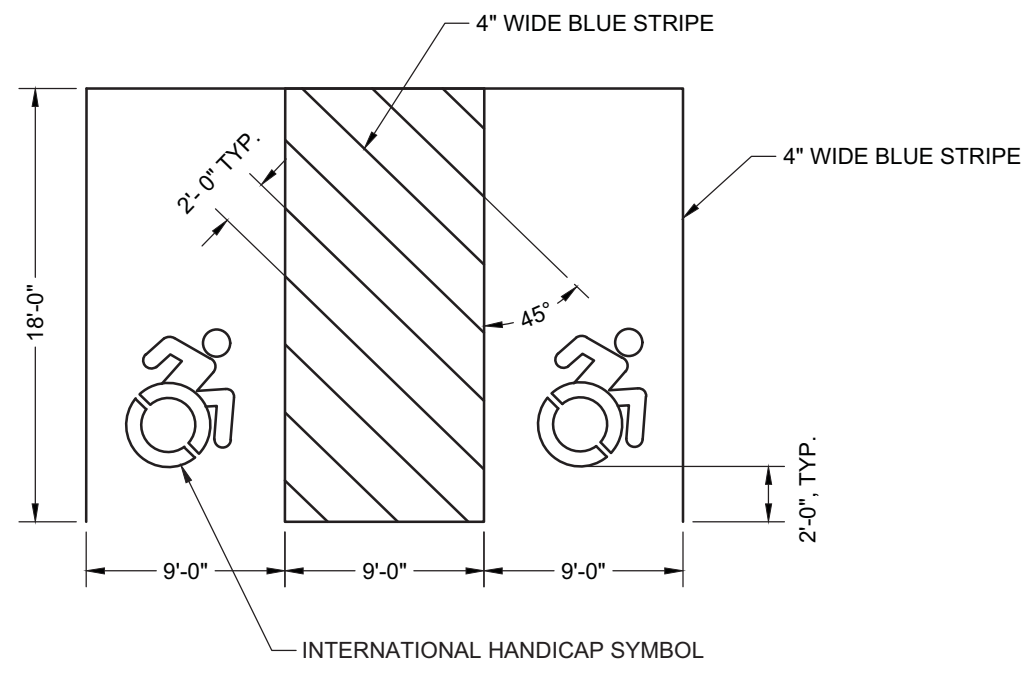

NOTE:  
ACCESSIBLE PARKING SPACES AND ACCESS AISLES SHALL BE LEVEL WITH A SLOPE OF 1.5% (2% MAXIMUM) (EXAMPLE: 1.92 INCHES MAX. VERTICAL IN 8 FEET HORIZONTAL) OR 1:50 IN ALL DIRECTIONS. THIS INCLUDES BOTH "RUNNING SLOPES" AND "CROSS SLOPES".

**STRIPING DETAIL AT HANDICAP PARKING**  
NOT TO SCALE

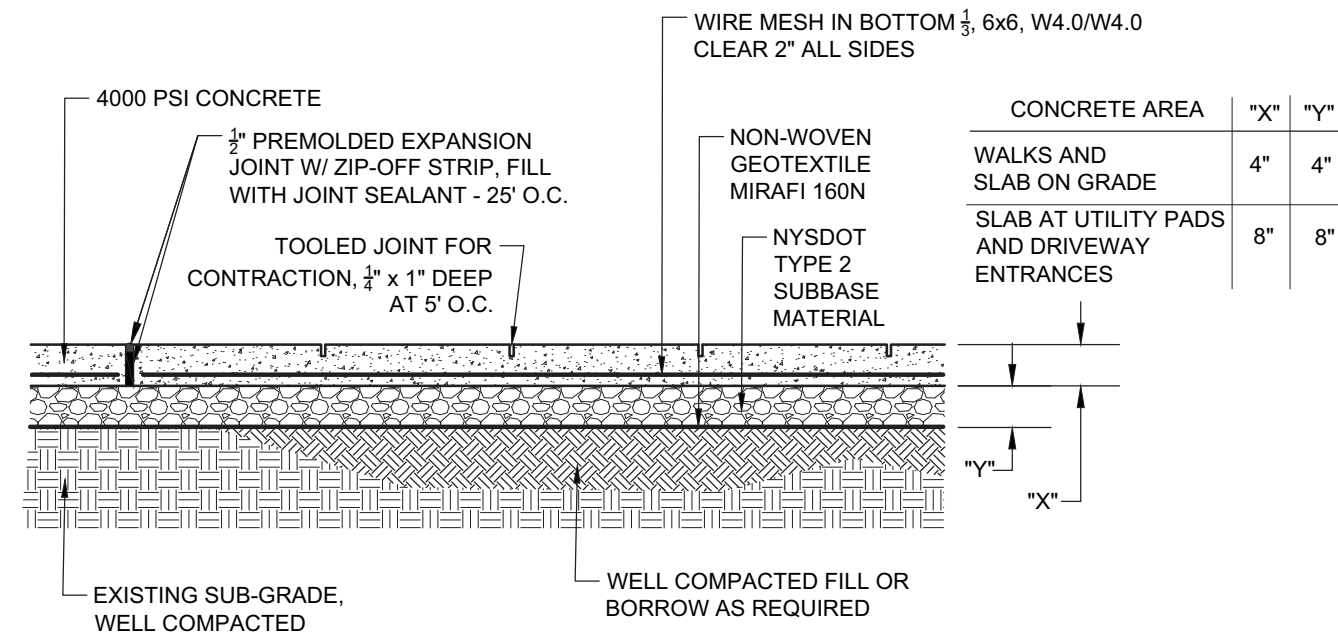

**CONCRETE WALK AND SLAB DETAIL**  
NOT TO SCALE

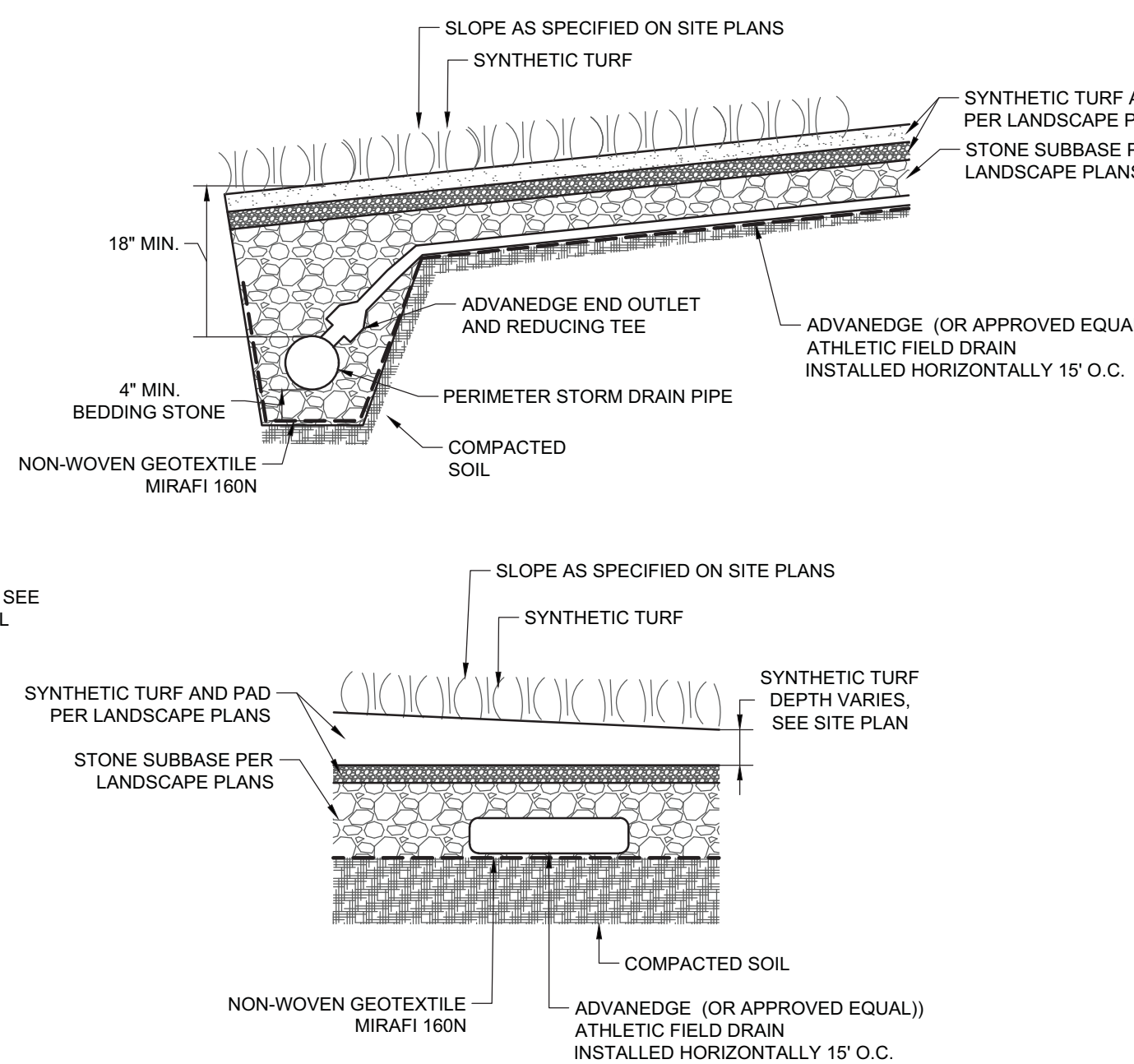

**SYNTHETIC TURF HORIZONTAL PANEL DRAIN**  
NOT TO SCALE

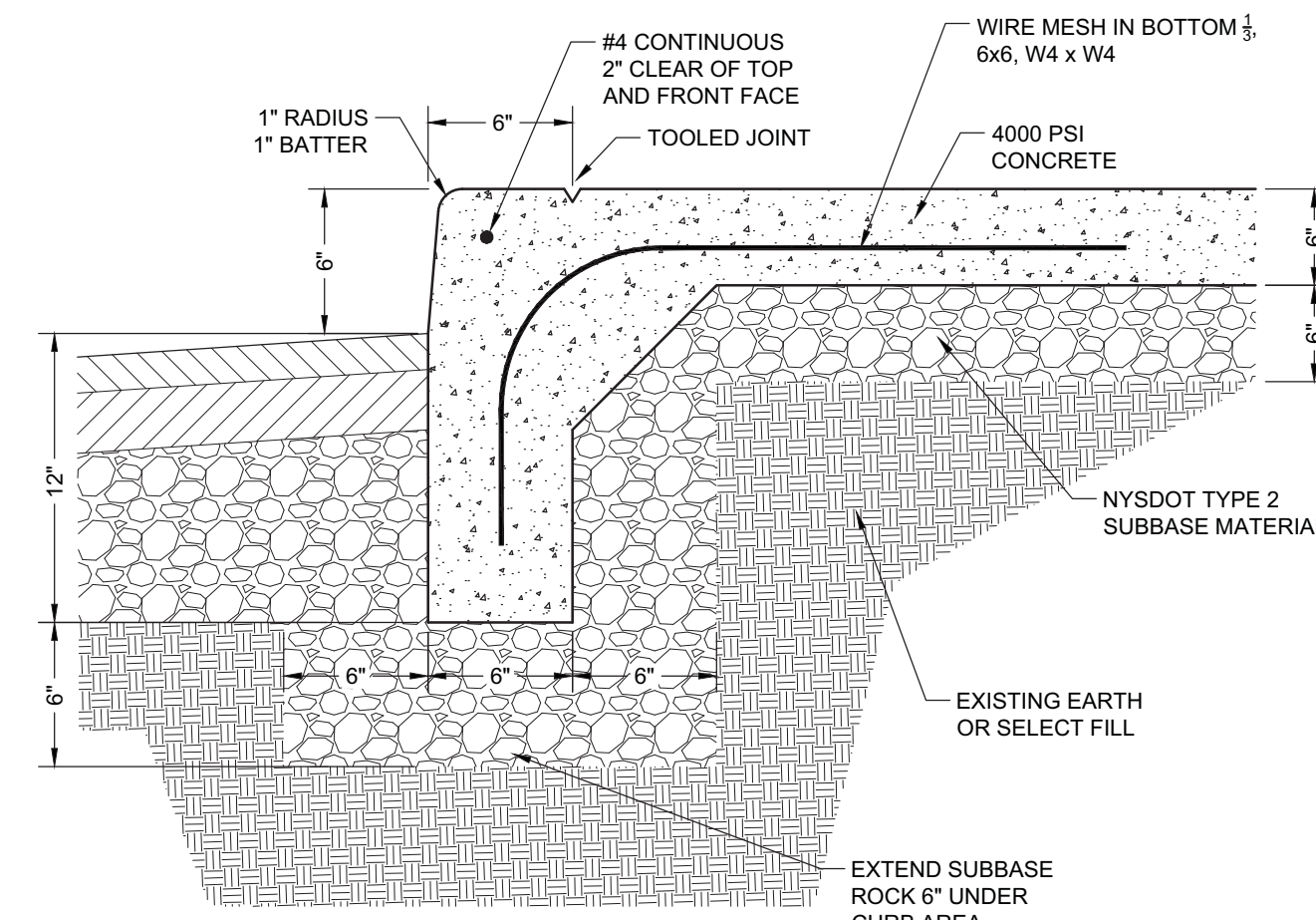

**INTEGRAL CONCRETE CURB AND WALK**  
NOT TO SCALE

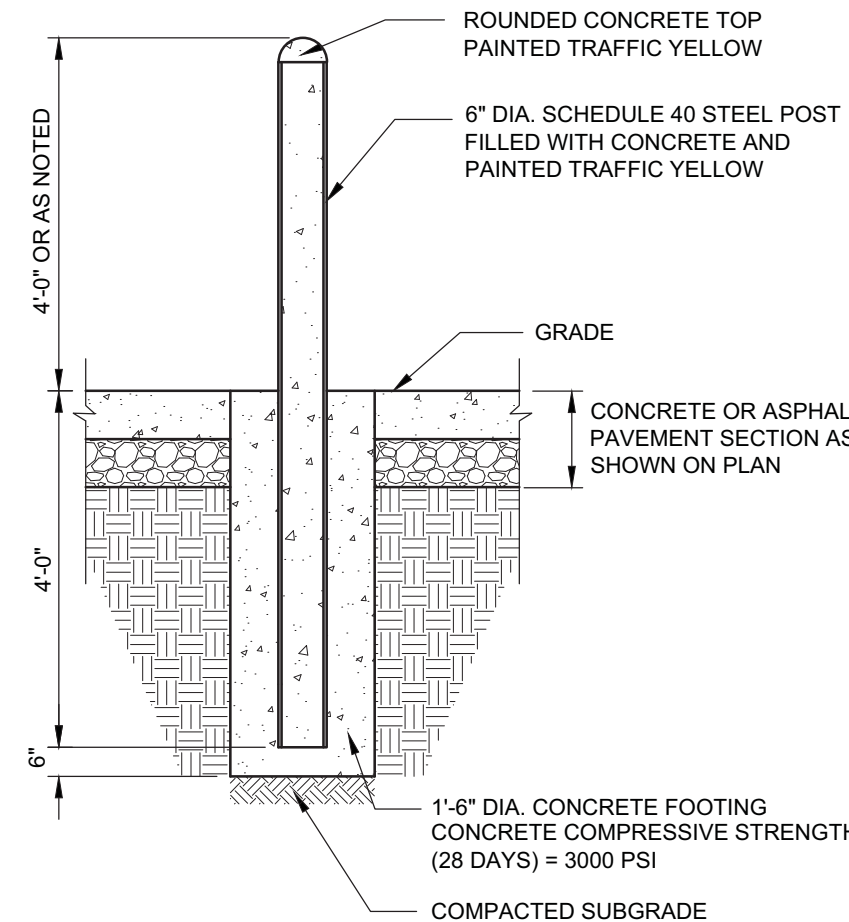

**STEEL BOLLARD DETAIL**  
NOT TO SCALE

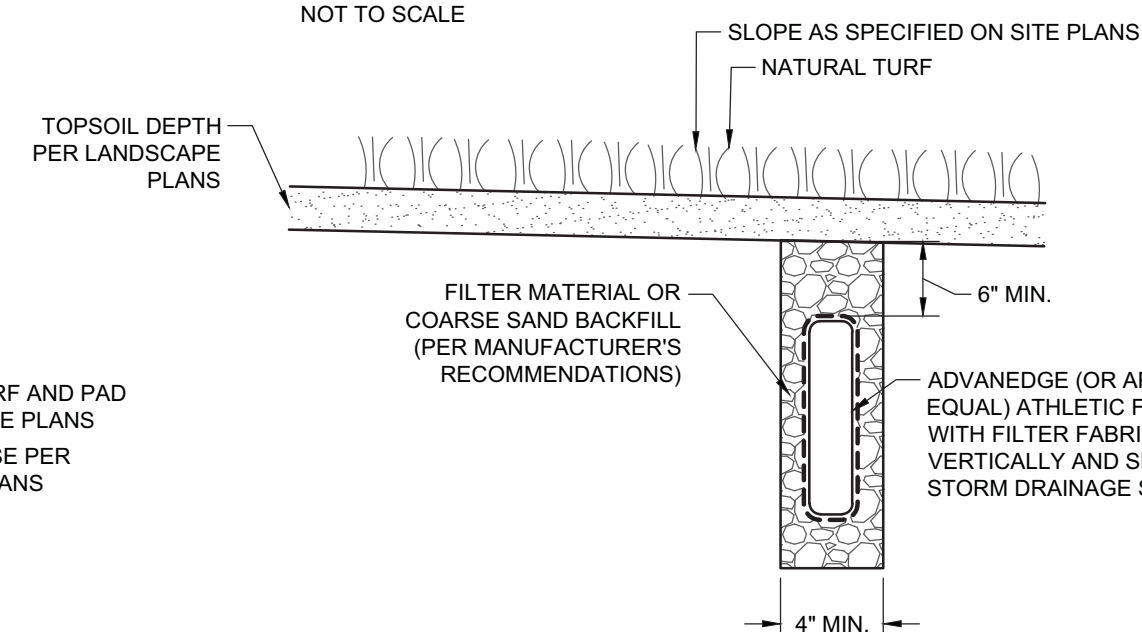

**NATURAL TURF VERTICAL PANEL DRAIN**  
NOT TO SCALE

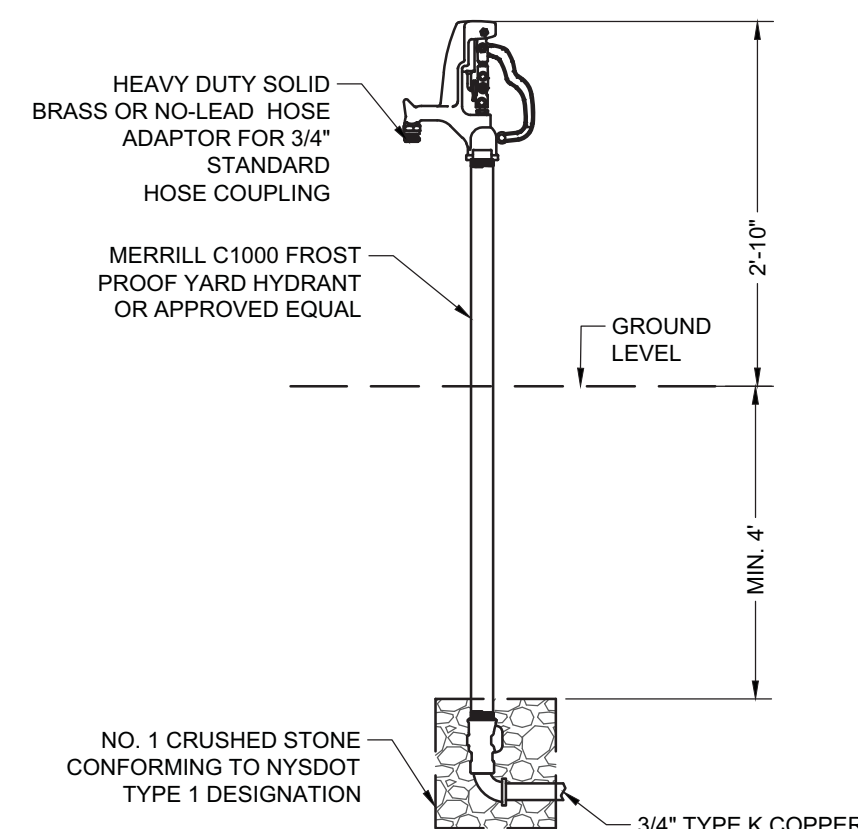

**YARD HYDRANT DETAIL**  
NOT TO SCALE

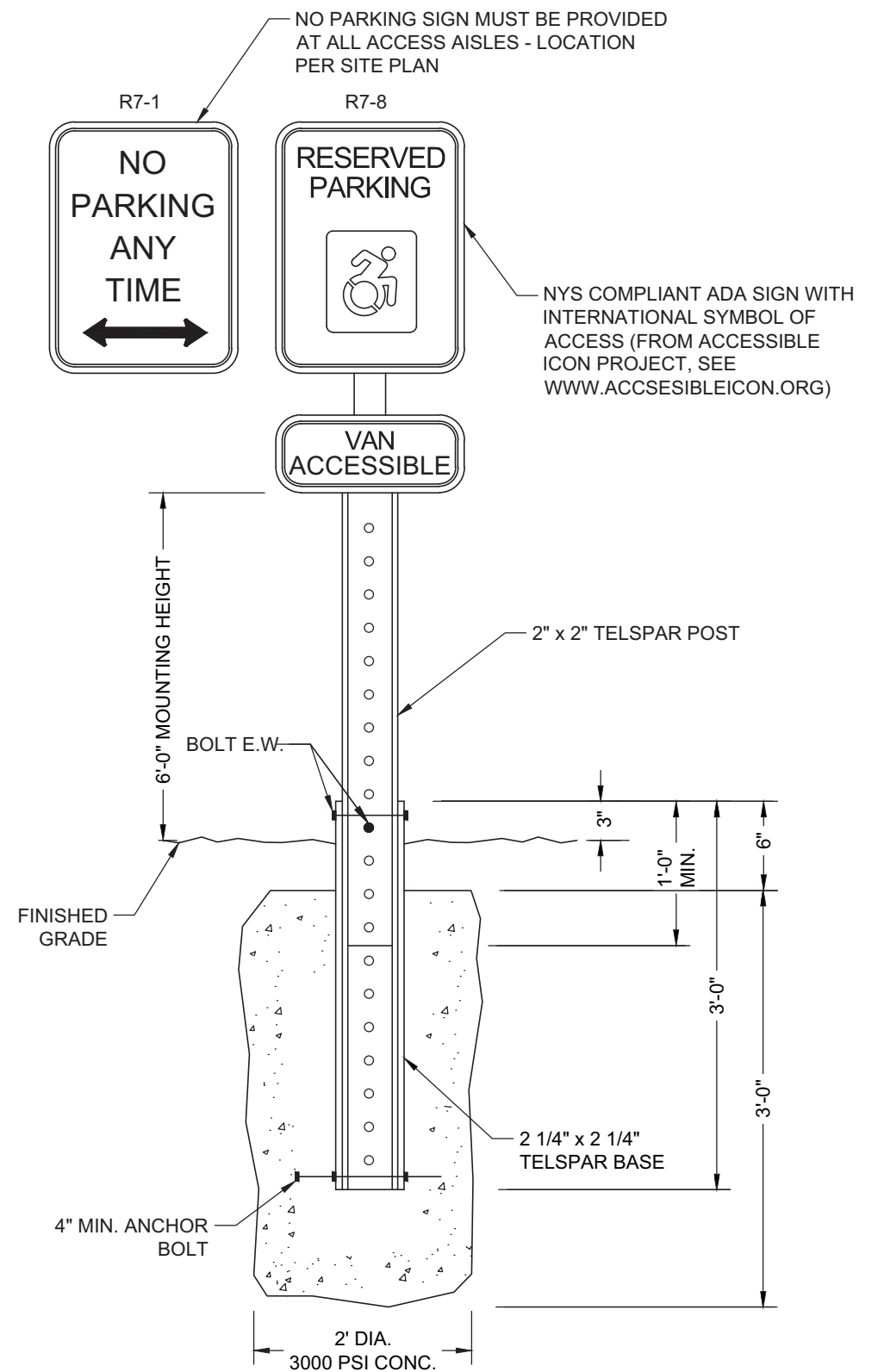

**PARKING SIGN DETAIL**  
NOT TO SCALE

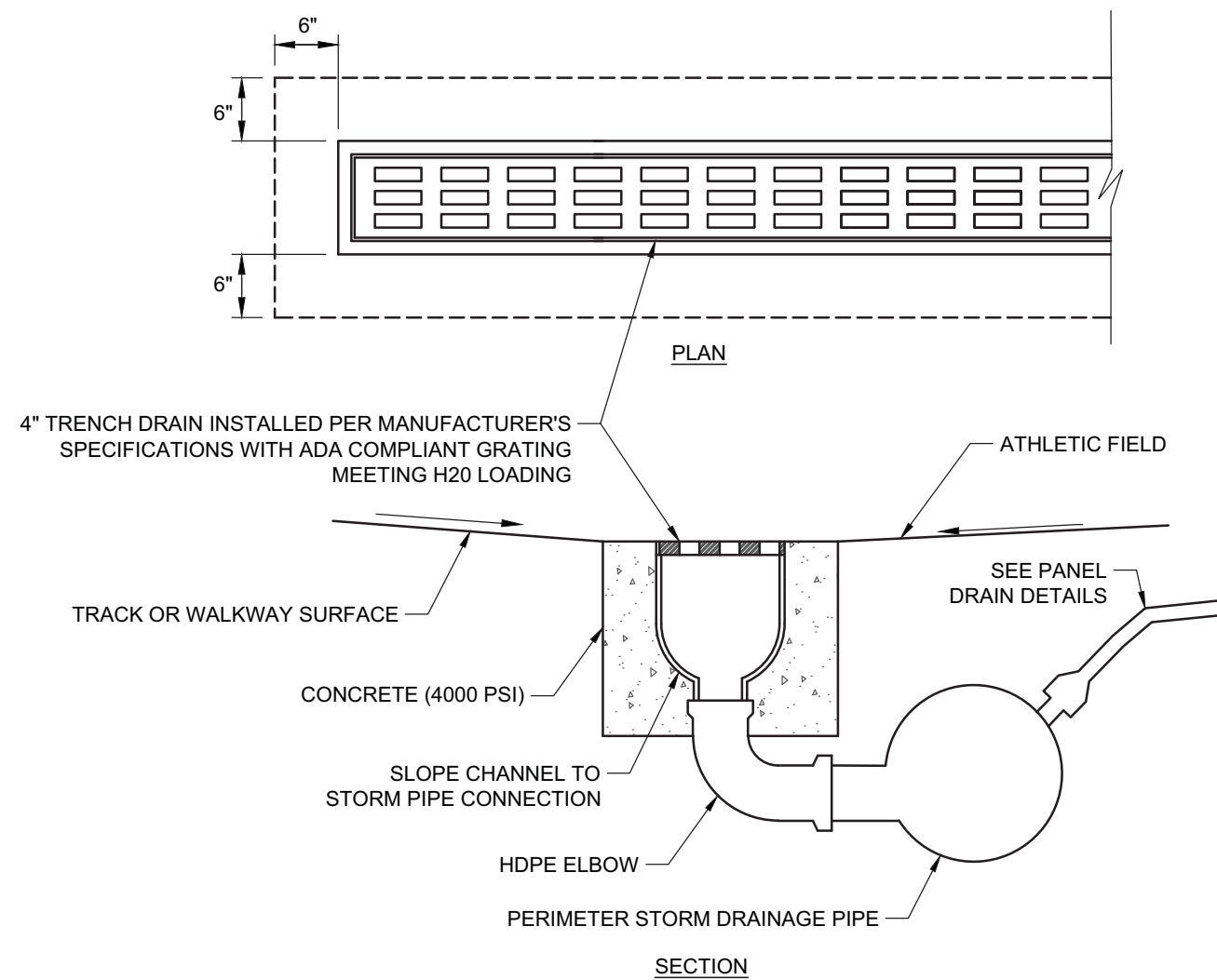

**TRENCH DRAIN**  
NOT TO SCALE

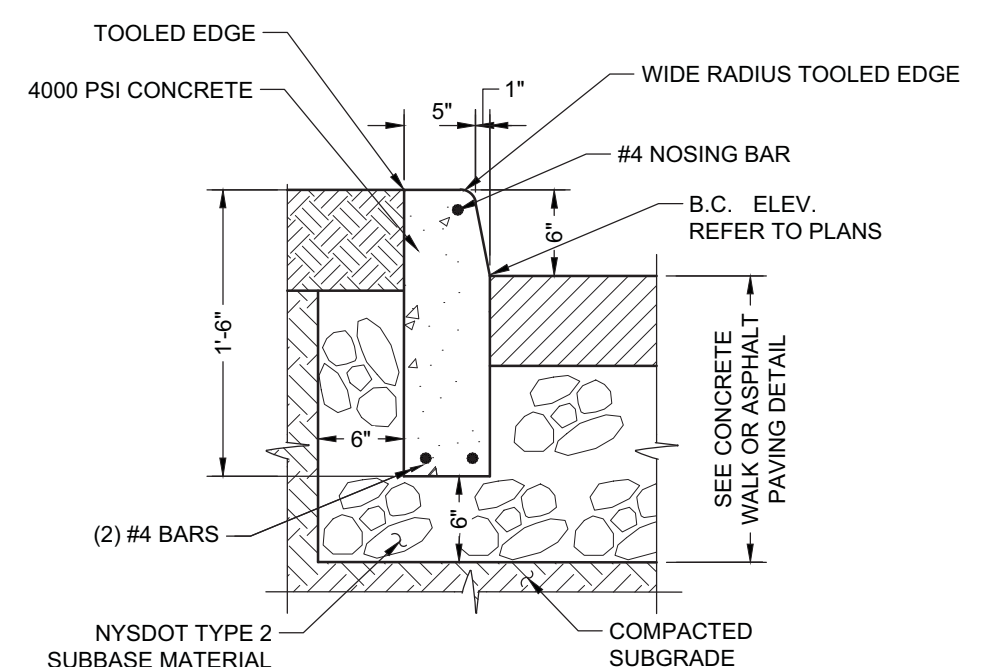

**CONCRETE CURB DETAIL**  
NOT TO SCALE

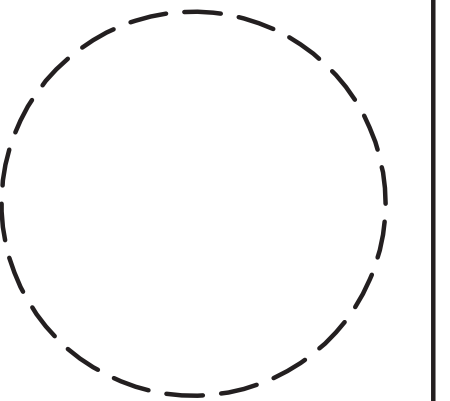

Drawn By: HC  
Checked By: DLP  
Project Manager: DLP

These documents and all the ideas, arrangements, designs and plans indicated thereon or presented thereby are owned by and remain the property of SWBR and no part thereof shall be utilized by any person, firm, or corporation for any purpose whatsoever except with the specific written permission of SWBR. All rights reserved. ©

**Revisions**

NO.	DESCRIPTION

City of Buffalo Parks & Buffalo Public School Facilities Survey & Design Development  
SWBR Project Number 18630.00

Community Foundation for Greater Buffalo  
726 Exchange Street, Suite 525  
Buffalo, NY 14210

**C-201**  
Site and Utility Details

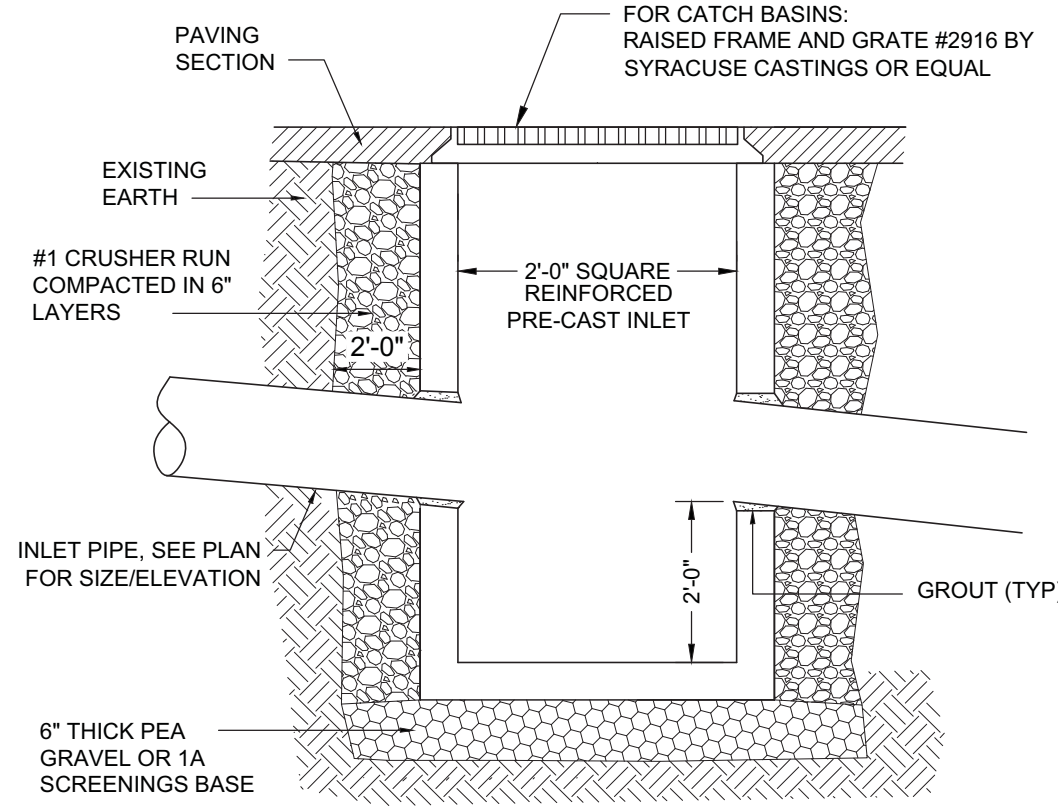

**CATCH BASIN**  
NOT TO SCALE

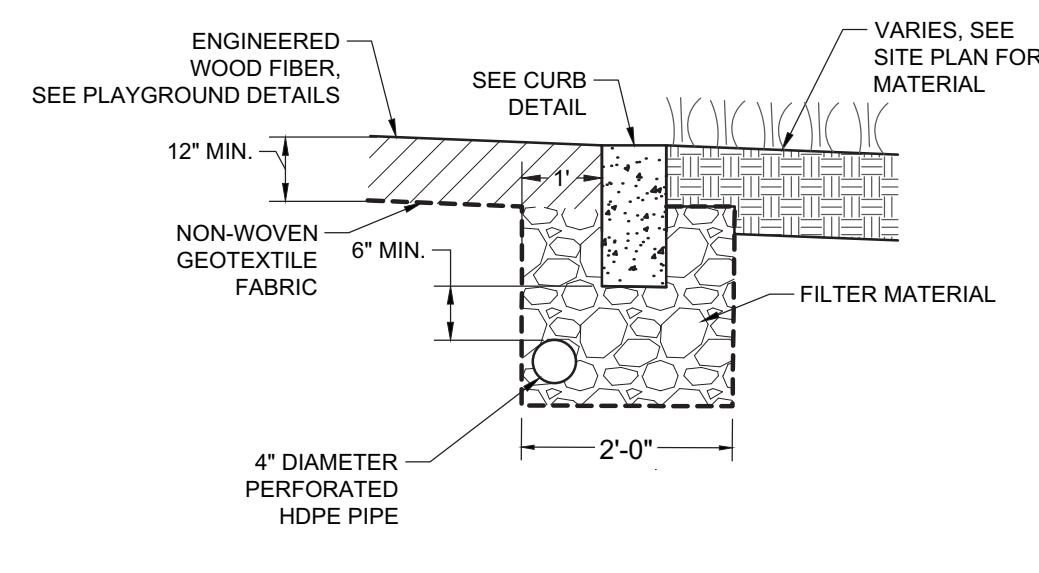

**PLAYGROUND UNDERDRAIN DETAIL**  
NOT TO SCALE

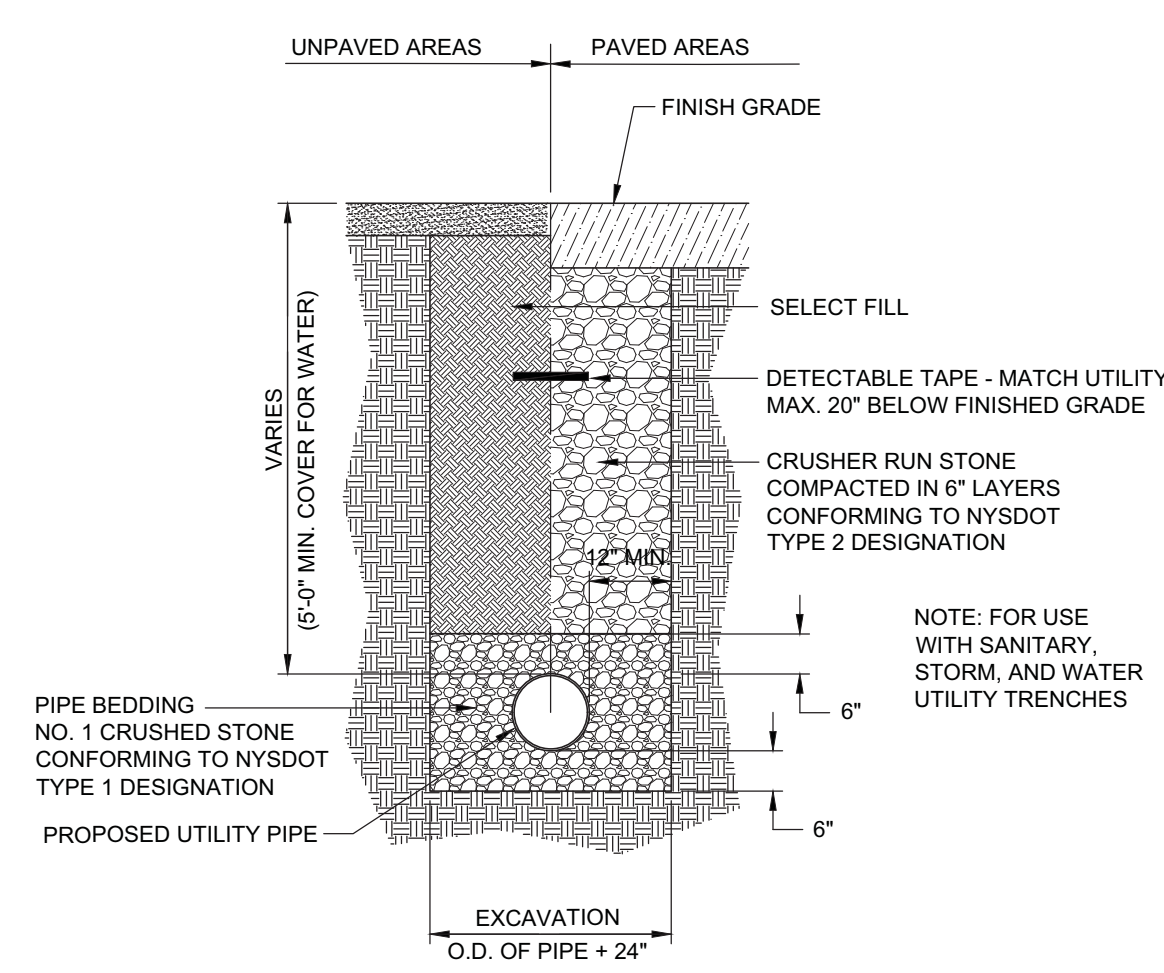

**UTILITY TRENCH DETAIL**  
NOT TO SCALE

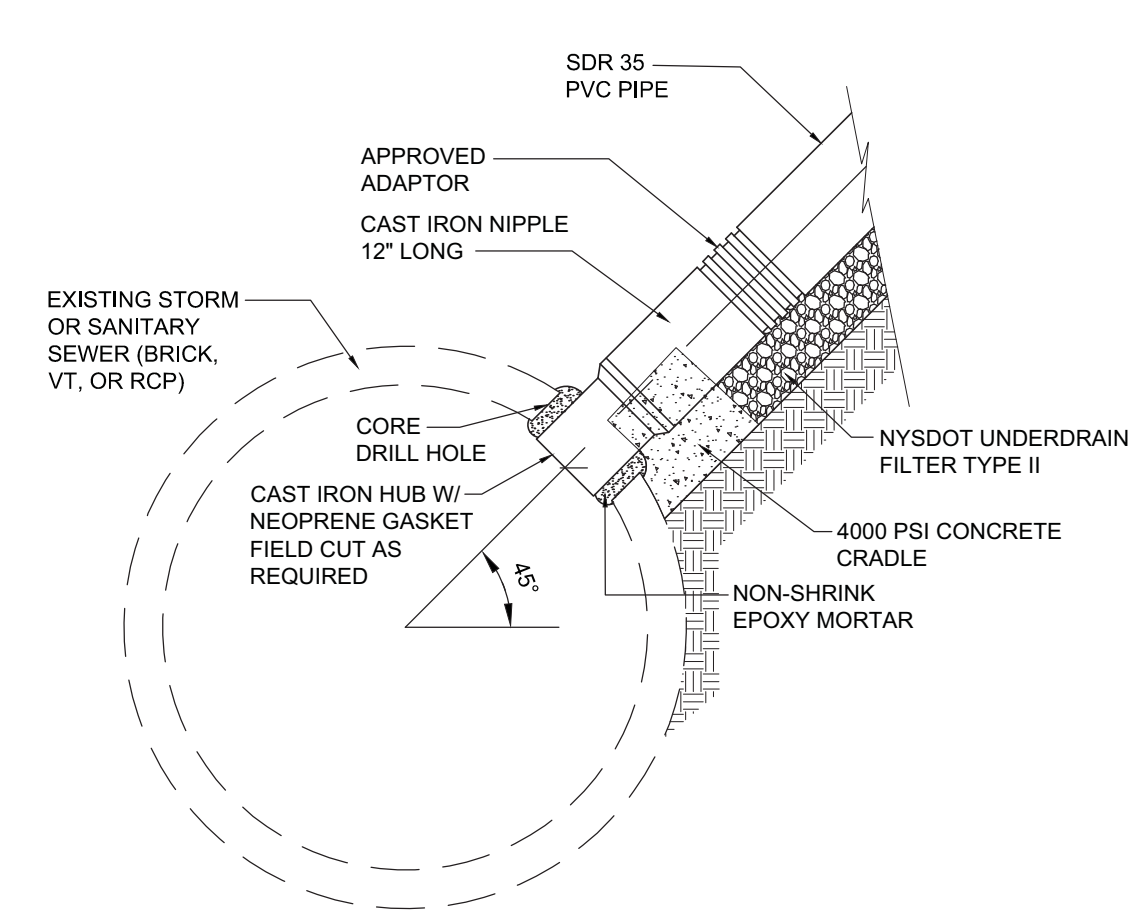

**CONNECTION TO EX. SEWER MAINS**  
NOT TO SCALE

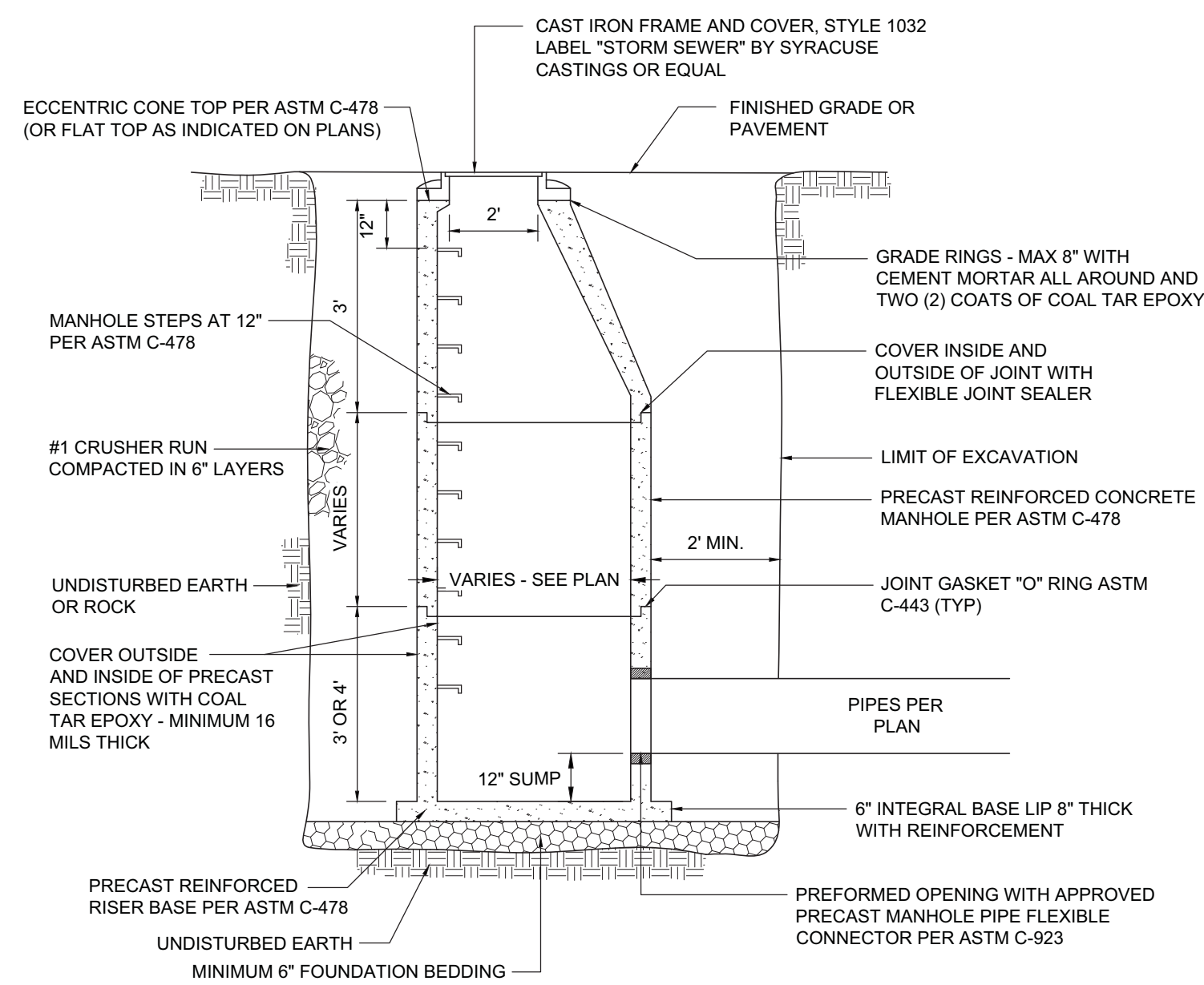

**STORM MANHOLE**  
NOT TO SCALE

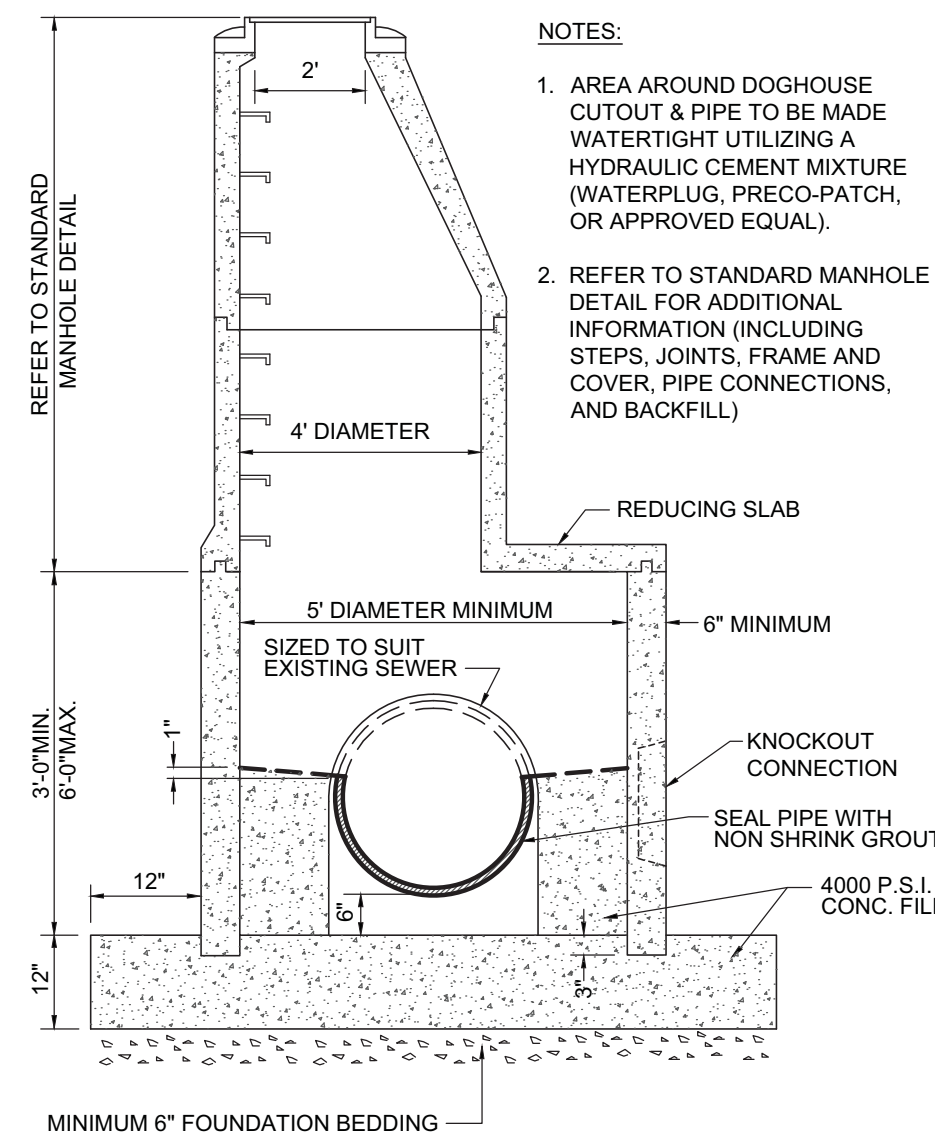

**DOGHOUSE MANHOLE BASE**  
NOT TO SCALE

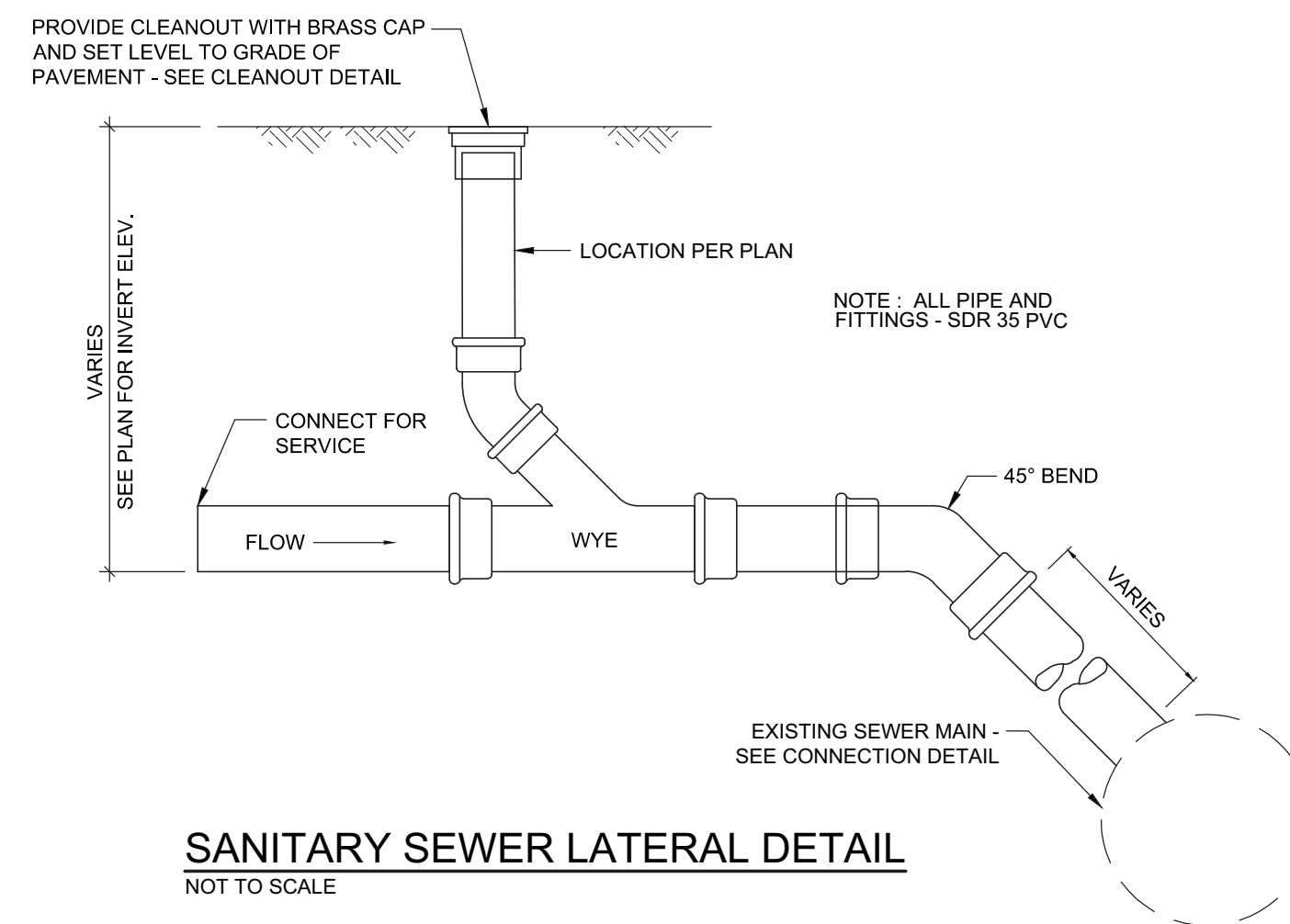

**SANITARY SEWER LATERAL DETAIL**  
NOT TO SCALE

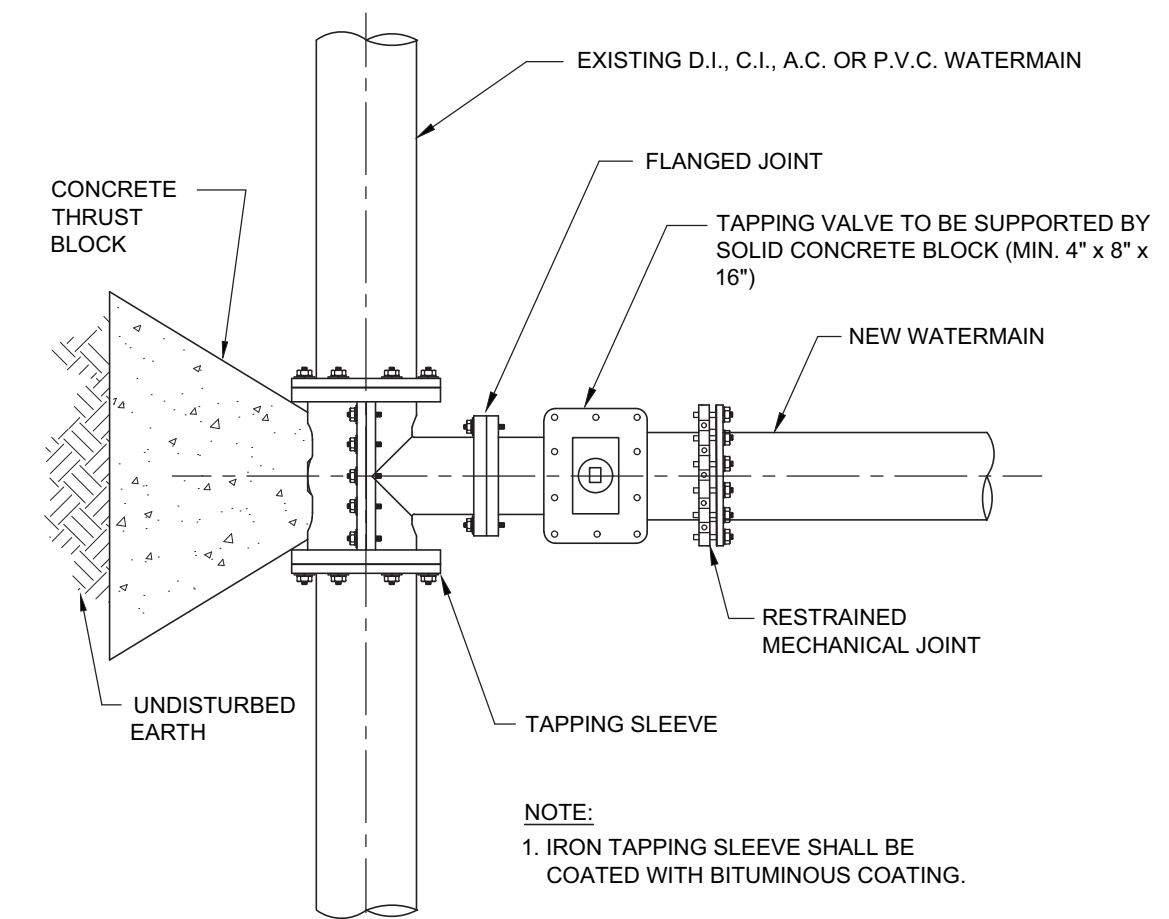

**TAPPING SLEEVE AND VALVE DETAIL**  
NOT TO SCALE

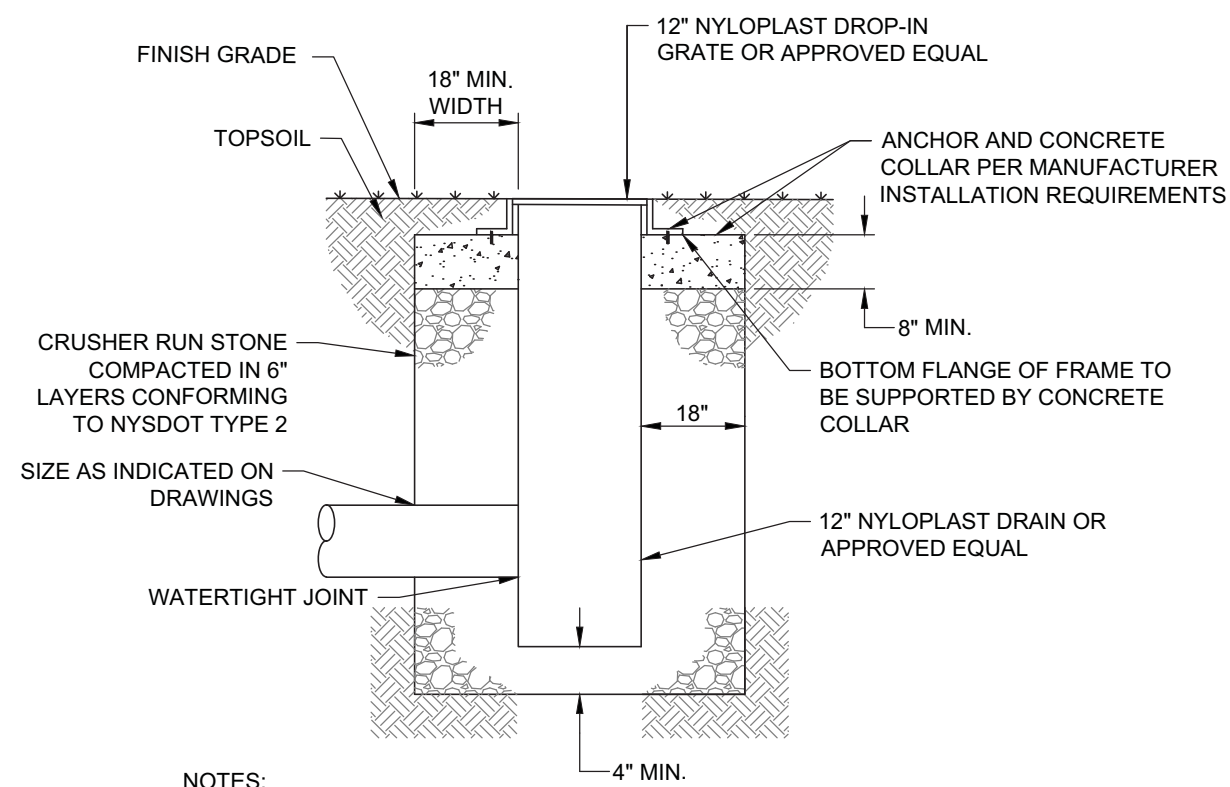

- NOTES:
1. YARD DRAINS SHALL BE 12" NYLOPLAST-ADS OR APPROVED EQUAL.
  2. GRATES SHALL ALLOW FOR H-20 LOADING. DRAINS SHALL BE INSTALLED AS RECOMMENDED BY MANUFACTURER TO ACHIEVE H-20 LOADING, INCLUDING ANY REQUIRED CONCRETE.

**YARD DRAIN DETAIL**  
NOT TO SCALE

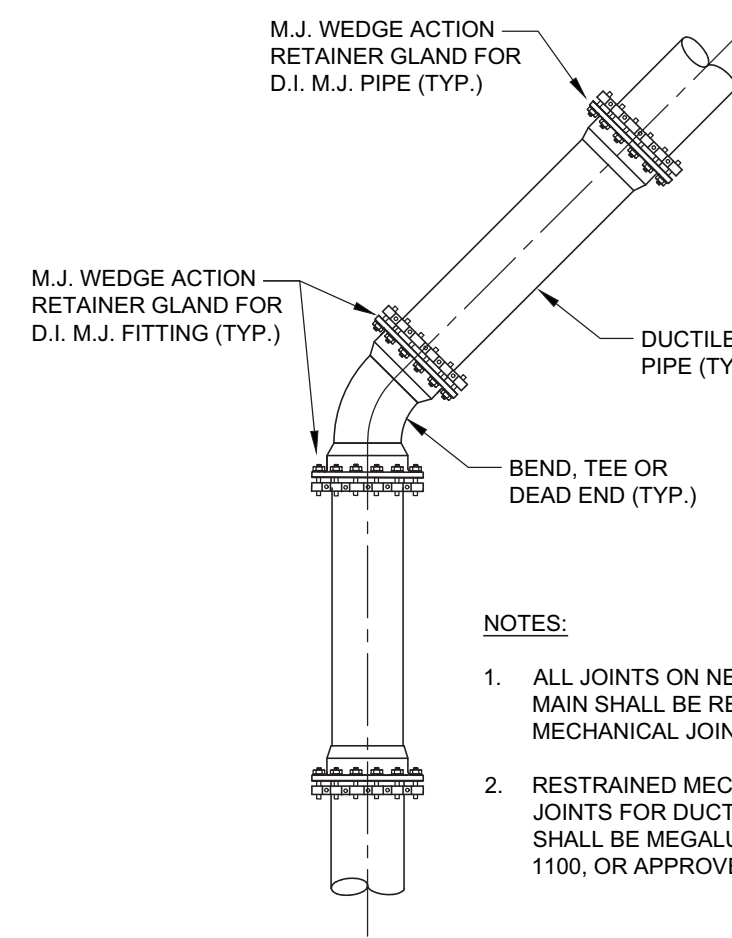

**TYPICAL RESTRAINED JOINT DETAIL**  
NOT TO SCALE

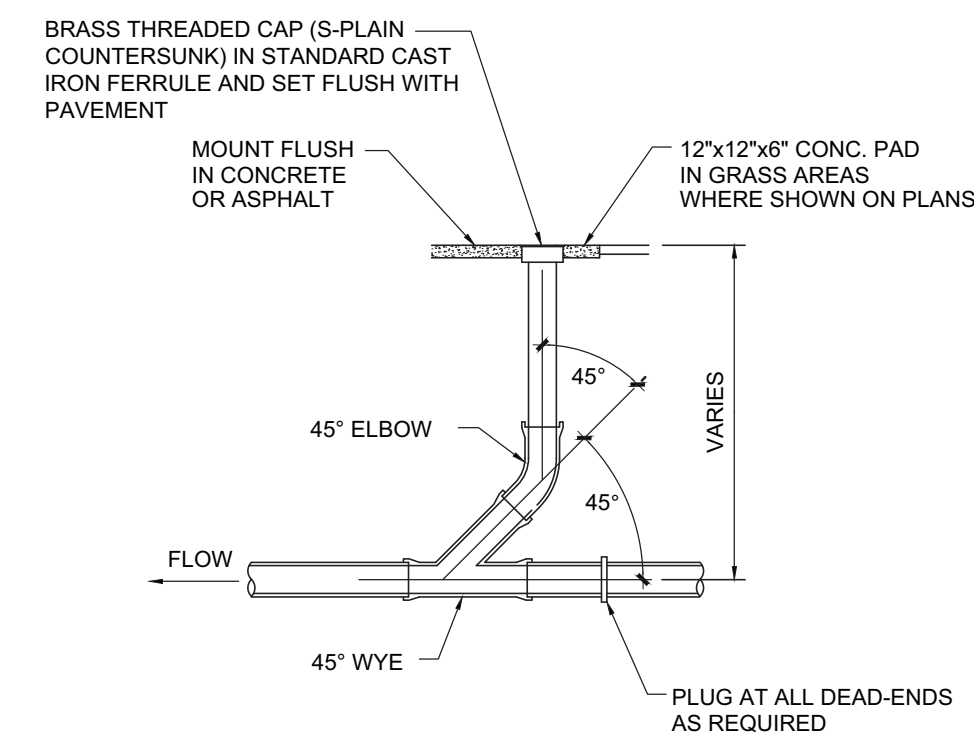

**STORM AND SEWER CLEANOUTS**  
NOT TO SCALE

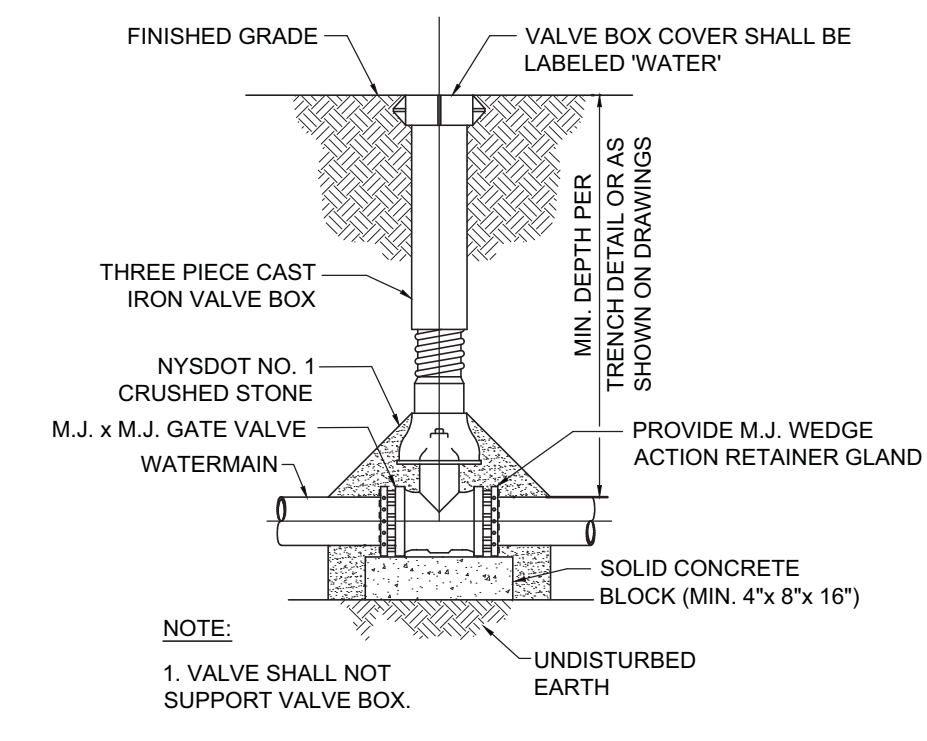

**GATE VALVE DETAIL**  
NOT TO SCALE

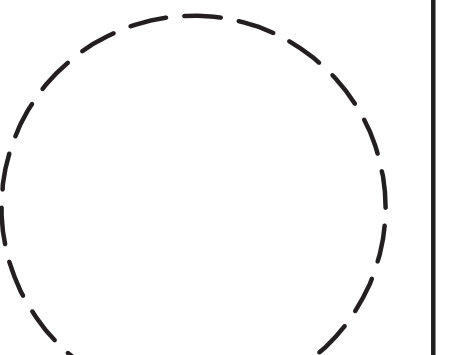

Drawn By: HC  
Checked By: DLP  
Project Manager: DLP

These documents and all the ideas, arrangements, designs and plans indicated thereon or presented thereby are owned by and remain the property of SWBR and no part thereof shall be utilized by any person, firm, or corporation for any purpose whatsoever except with the specific written permission of SWBR. All rights reserved. ©

**Revisions**

NO.	DATE	DESCRIPTION

City of Buffalo Parks & Buffalo  
Public School Facilities Survey &  
Design Development  
SWBR Project Number 18630.00

Community Foundation for  
Greater Buffalo  
726 Exchange Street, Suite 525  
Buffalo, NY 14210

**C-202**  
Site and Utility Details

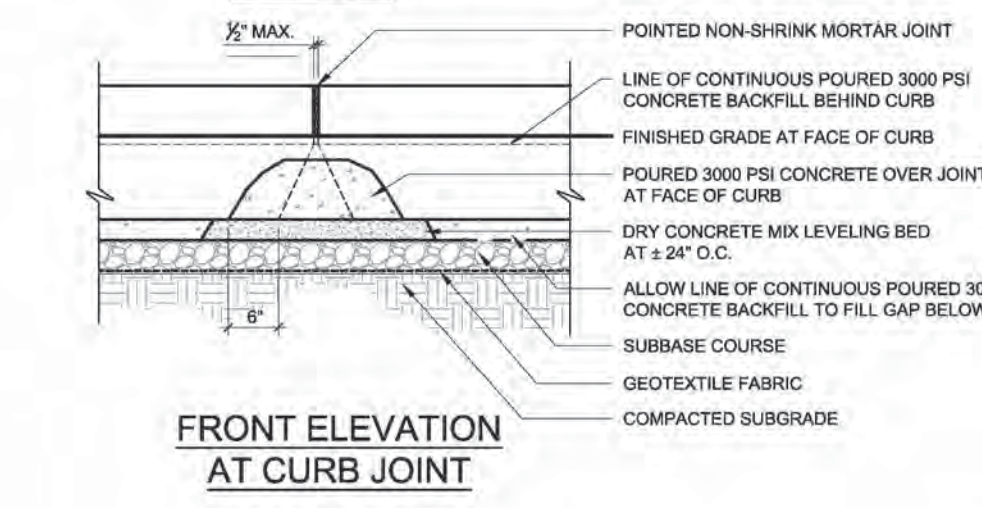
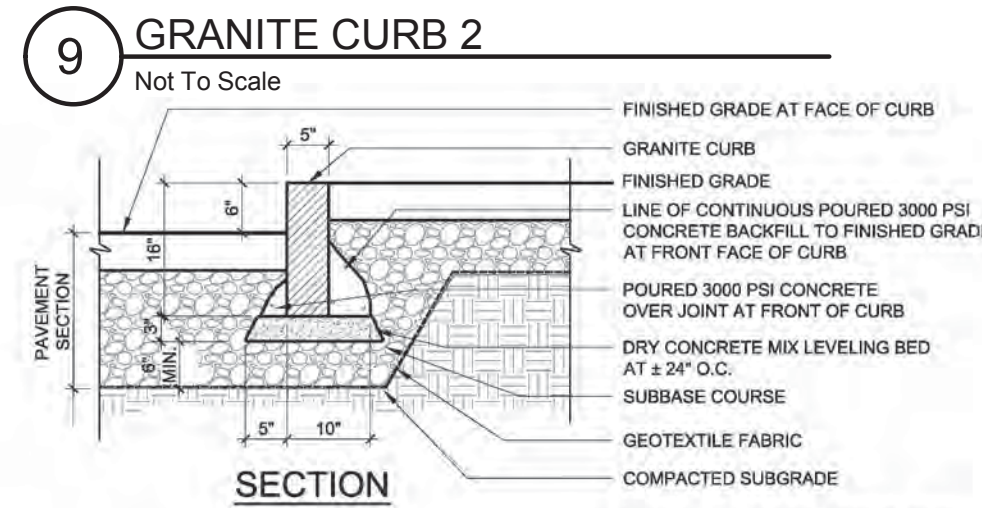
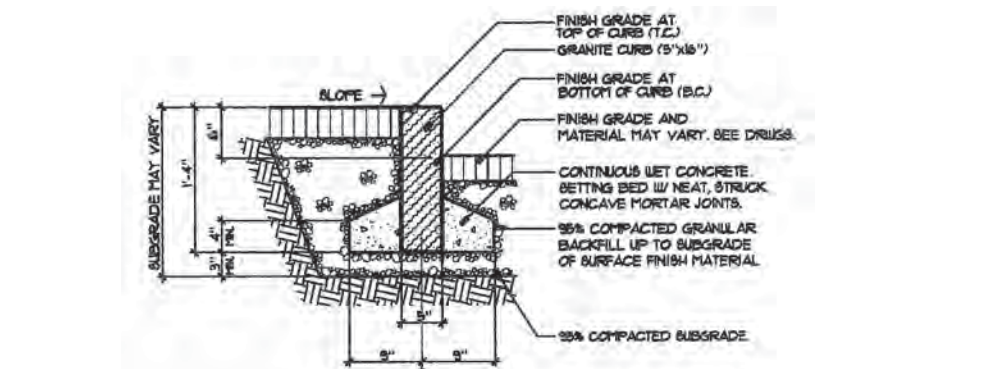
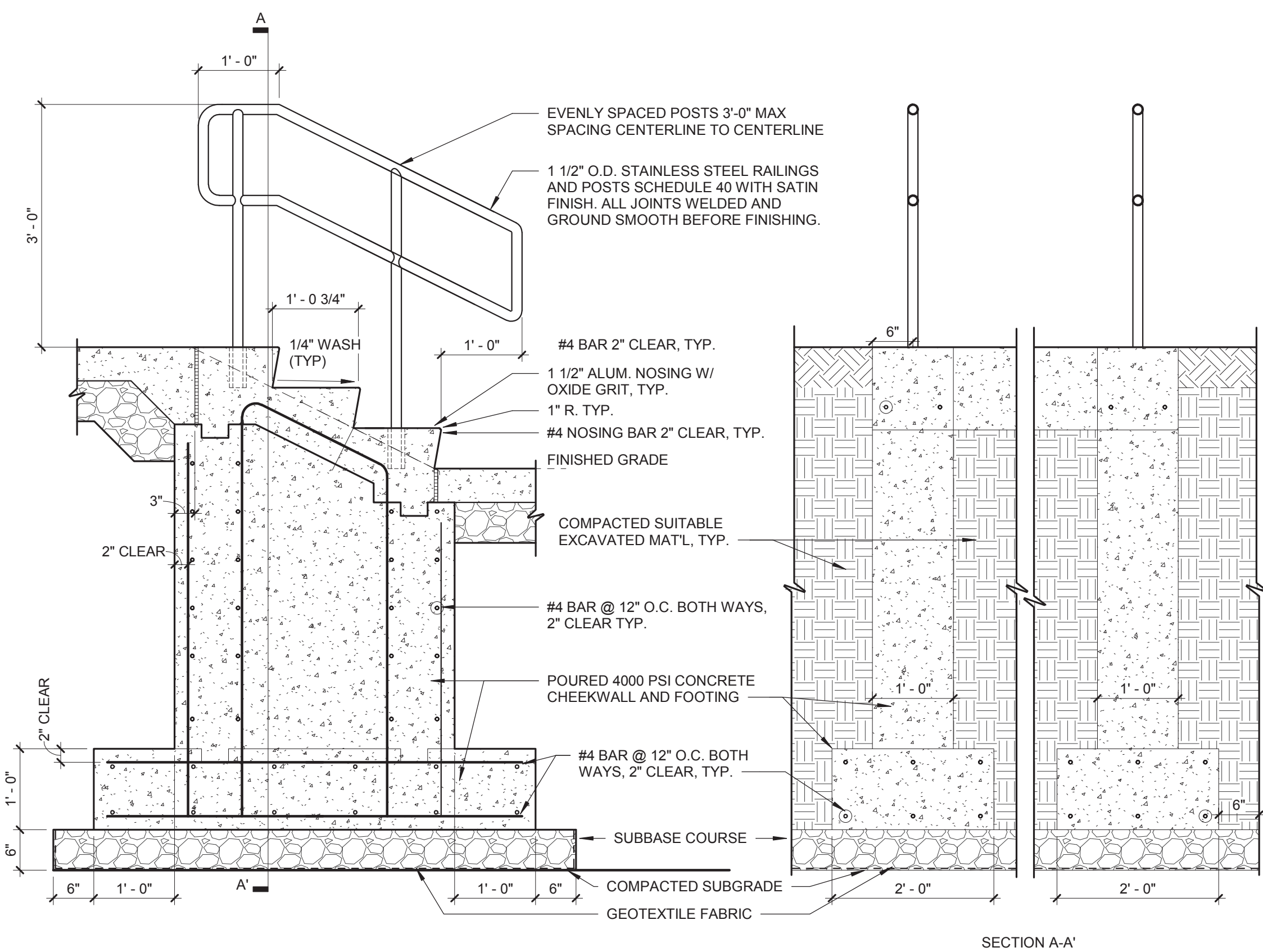
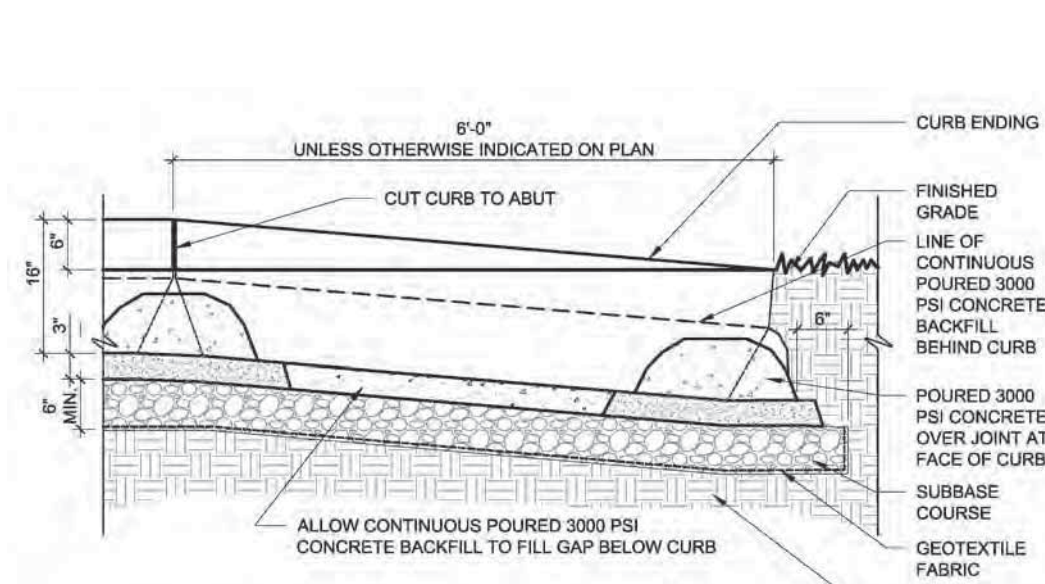
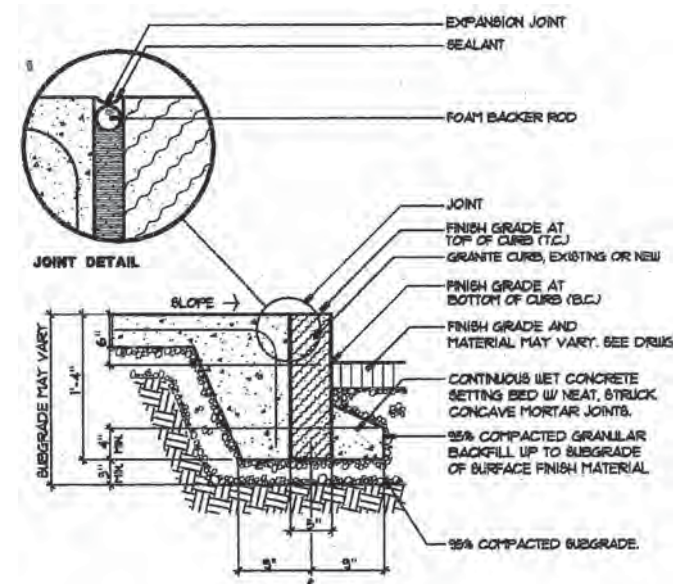

**8 GRANITE CURB**  
Not To Scale

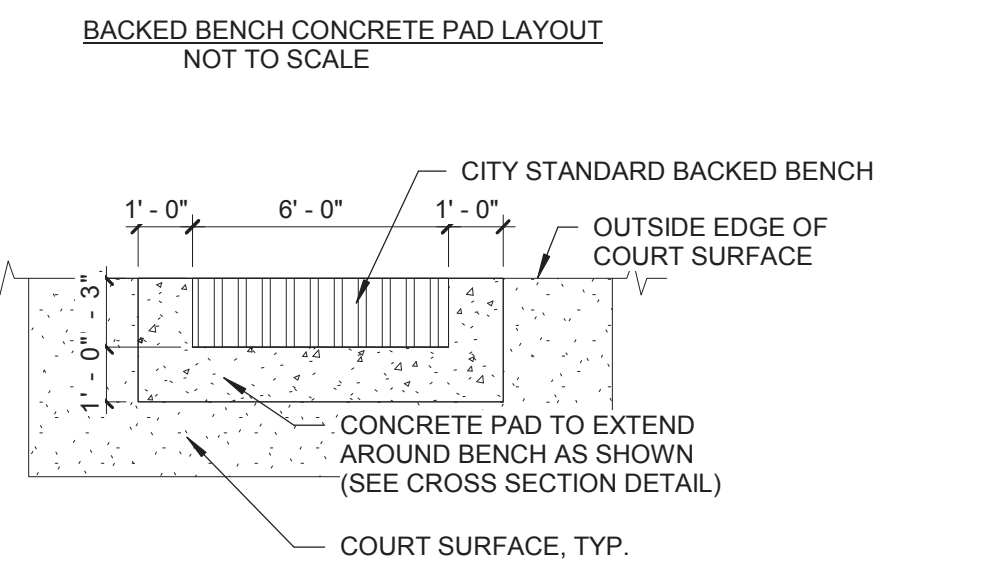
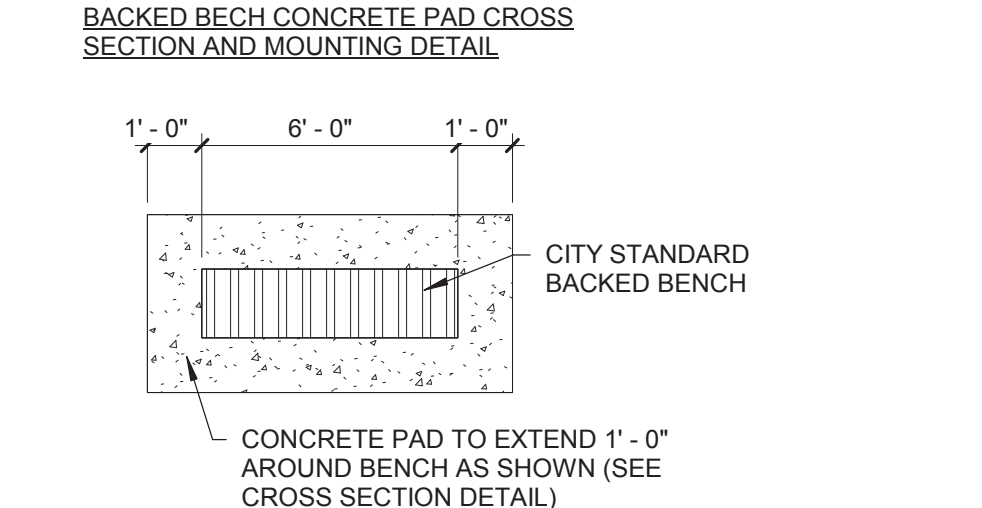
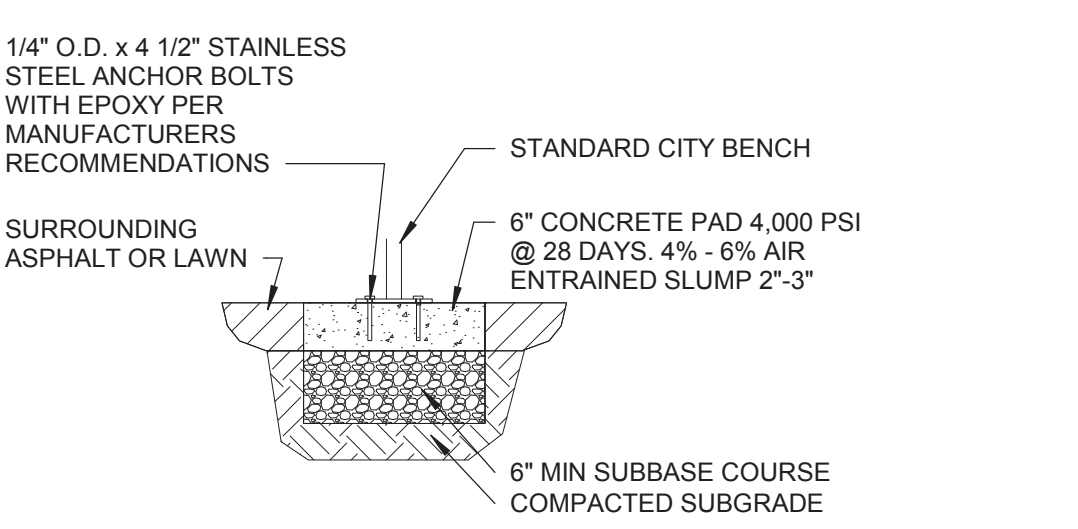

**7 CITY STANDARD BENCH DETAILS**  
Not To Scale

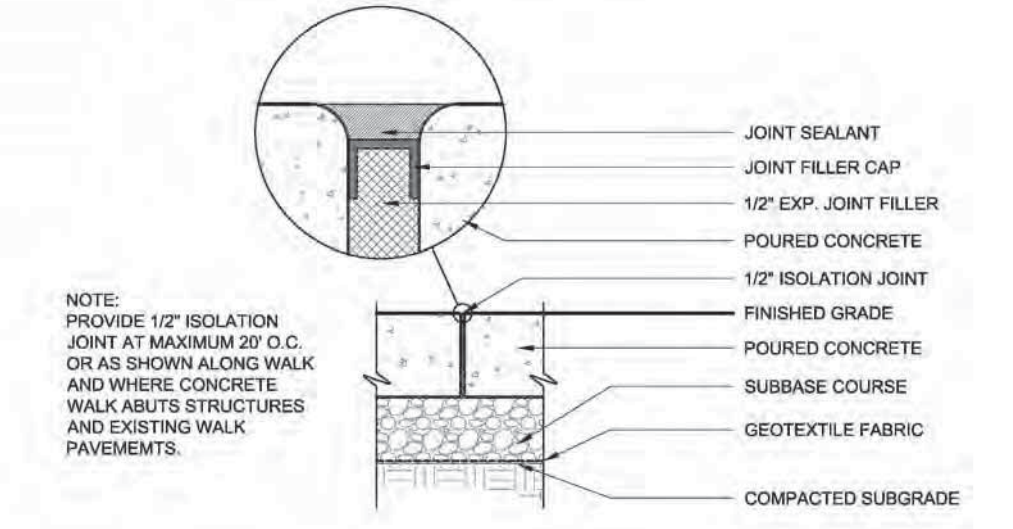
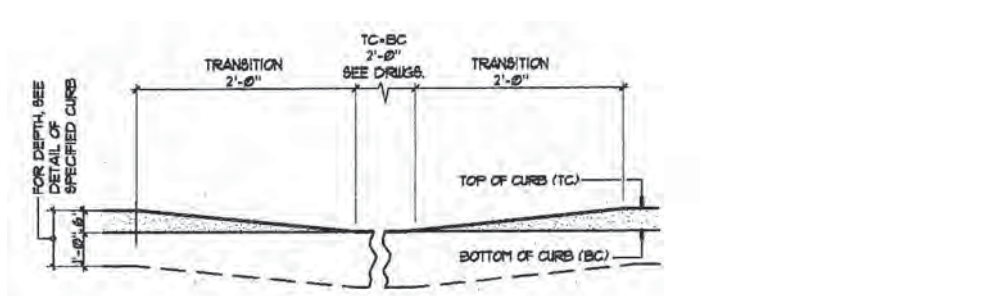

**5 CONCRETE PAVEMENT ISOLATION JOINT**  
Not To Scale

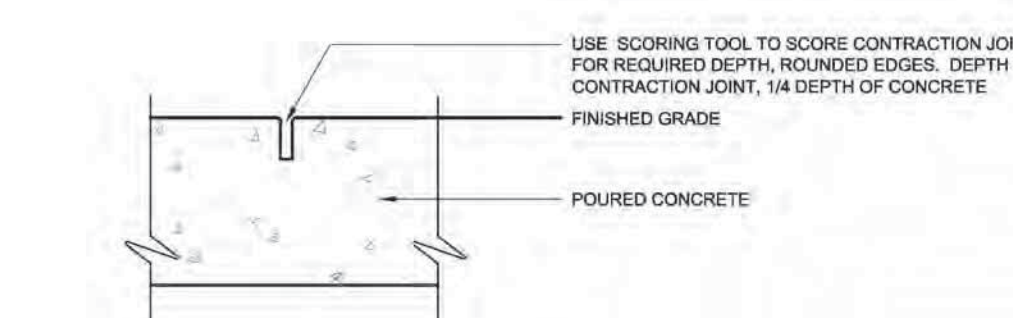

**4 CONCRETE PAVEMENT CONTRACTION JOINT**  
Not To Scale

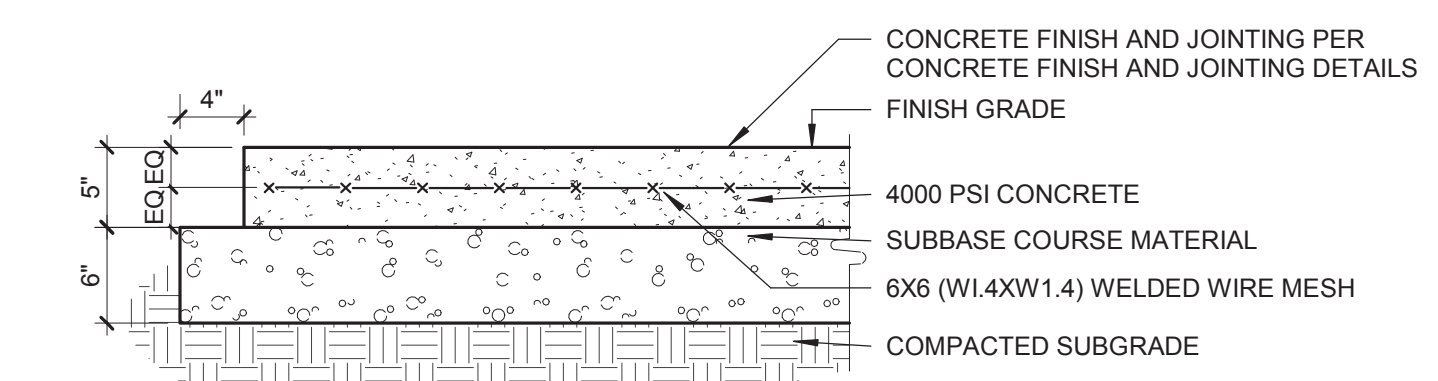

**3 CONCRETE PAVEMENT**  
Not To Scale

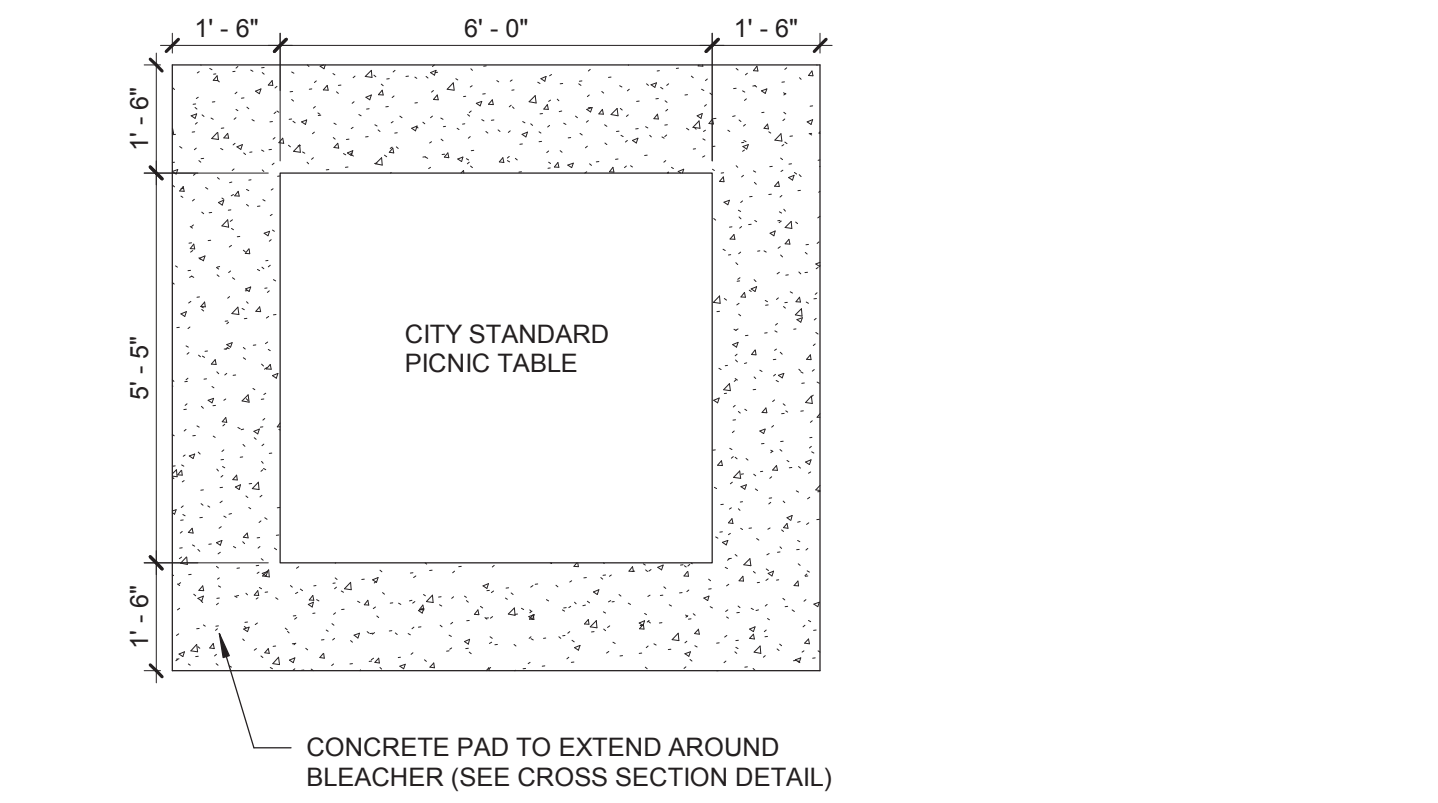

**2 CONCRETE PICNIC TABLE PAD**  
Not To Scale

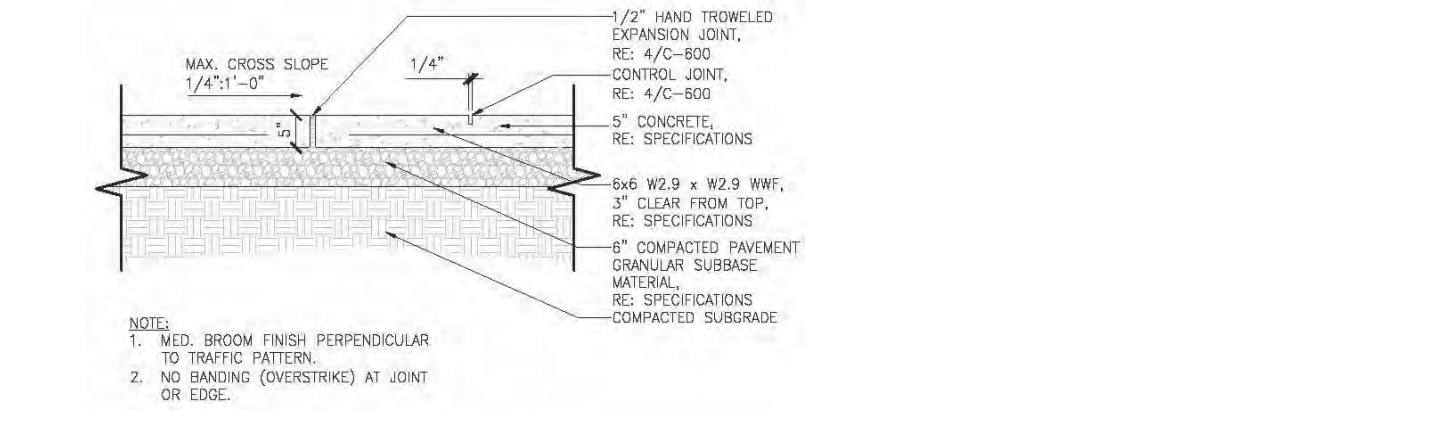

**1 CONCRETE PAVEMENT SECTION**  
Not To Scale

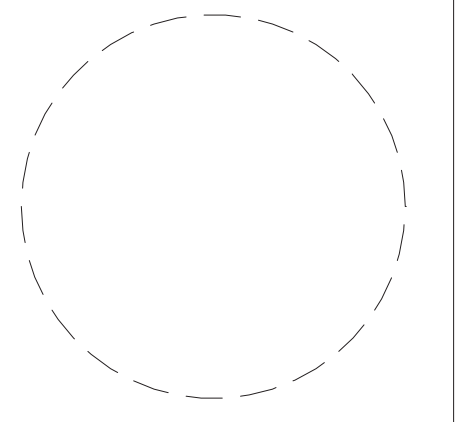

Drawn By:  
Checked By: BP  
Project Manager: BP

These documents and all the ideas, arrangements, designs and plans indicated thereon or presented thereby are owned by and remain the property of SWBR and no part thereof shall be utilized by any person, firm, or corporation for any purpose whatsoever except with the specific written permission of SWBR. All rights reserved. ©

**Revisions**



City of Buffalo Parks & Buffalo Public School Facilities Survey & Design Development  
SWBR Project Number 18630.00

Community Foundation for Greater Buffalo  
726 Exchange Street, Suite 525  
Buffalo, NY 14210

**L-501**

CONCRETE SURFACES AND GRANITE CURBS

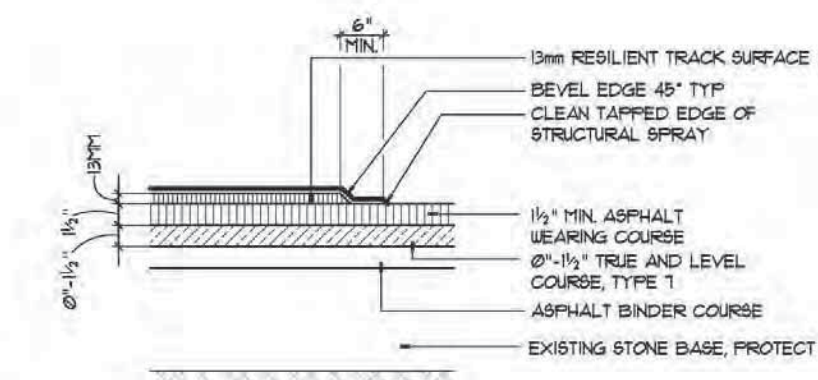
03.29.2019  
Design Development Set



MILL AND REPLACE

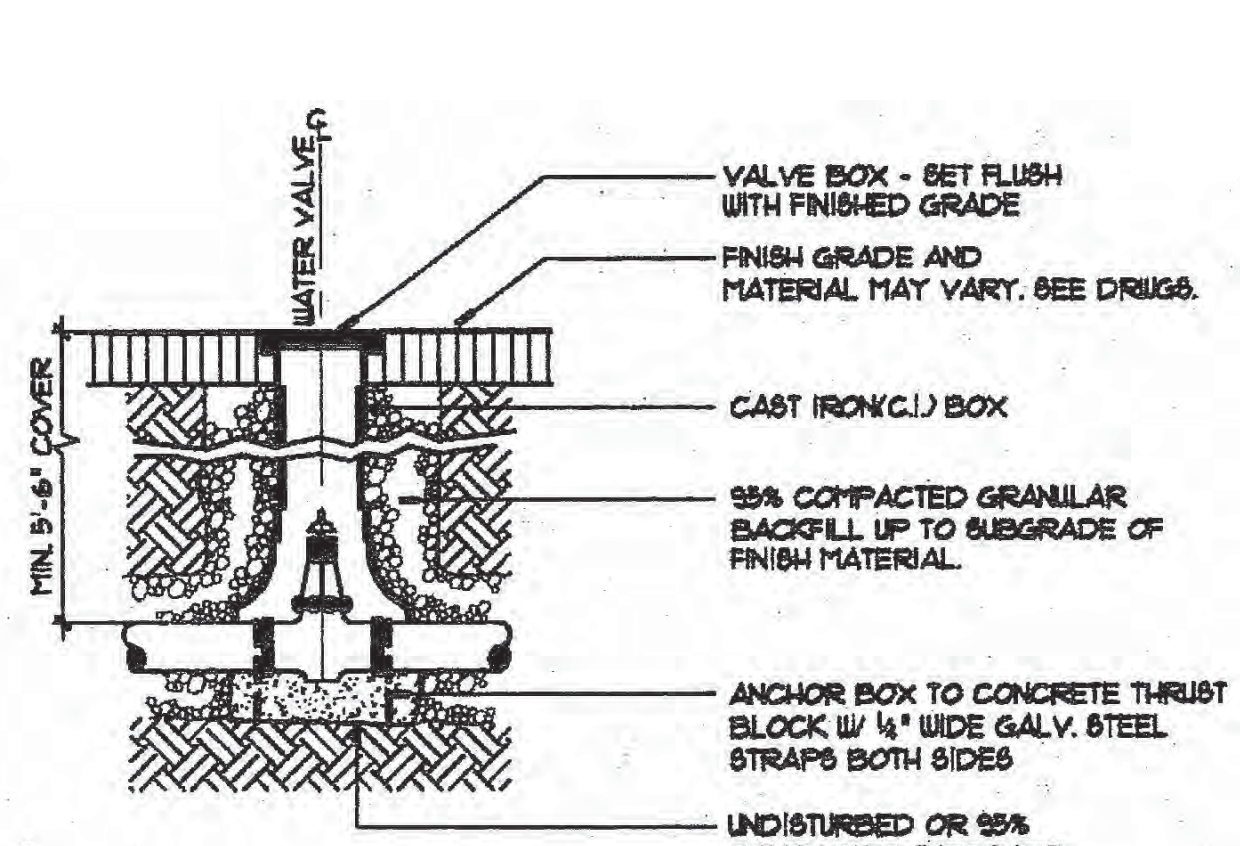

14 WATER VALVE  
1/4" = 1'-0"

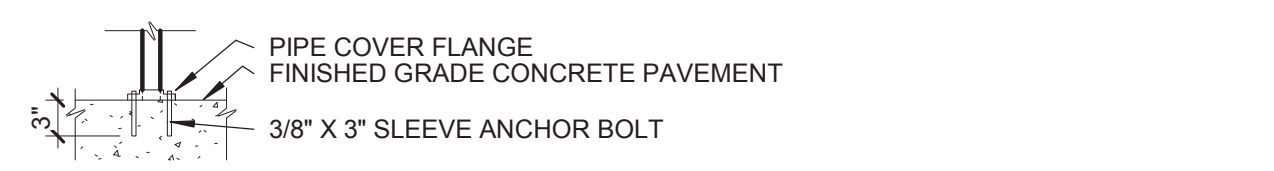

13 SURFACE MOUNTED HAND RAIL POST  
3/4" = 1'-0"

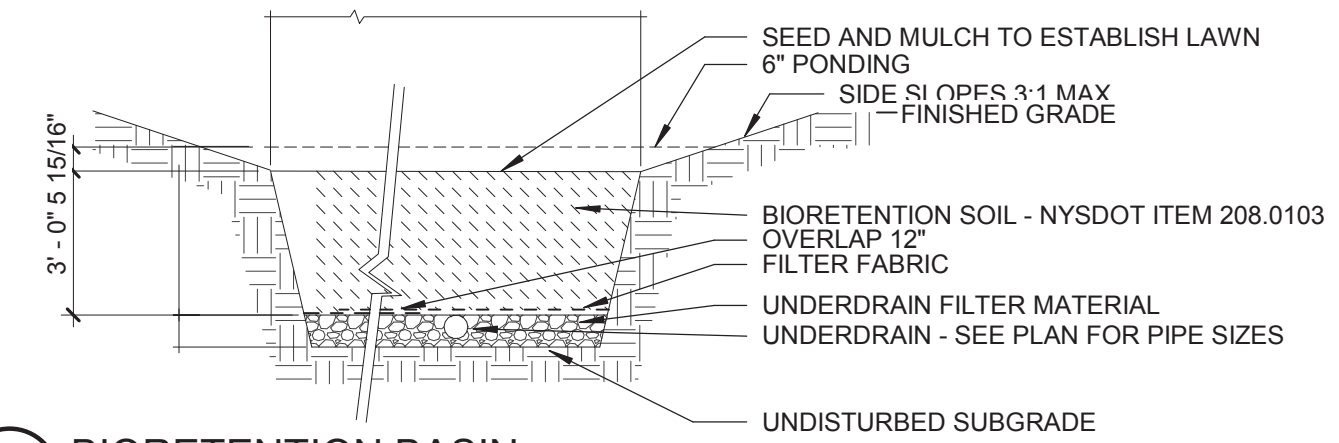

10 BIORETENTION BASIN  
Not To Scale

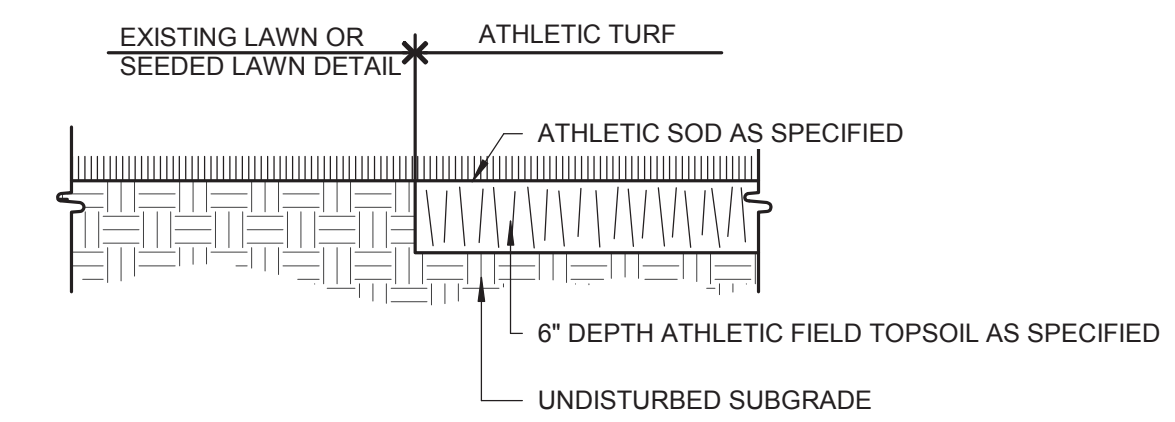

9 ATHLETIC FIELD TURF  
Not To Scale

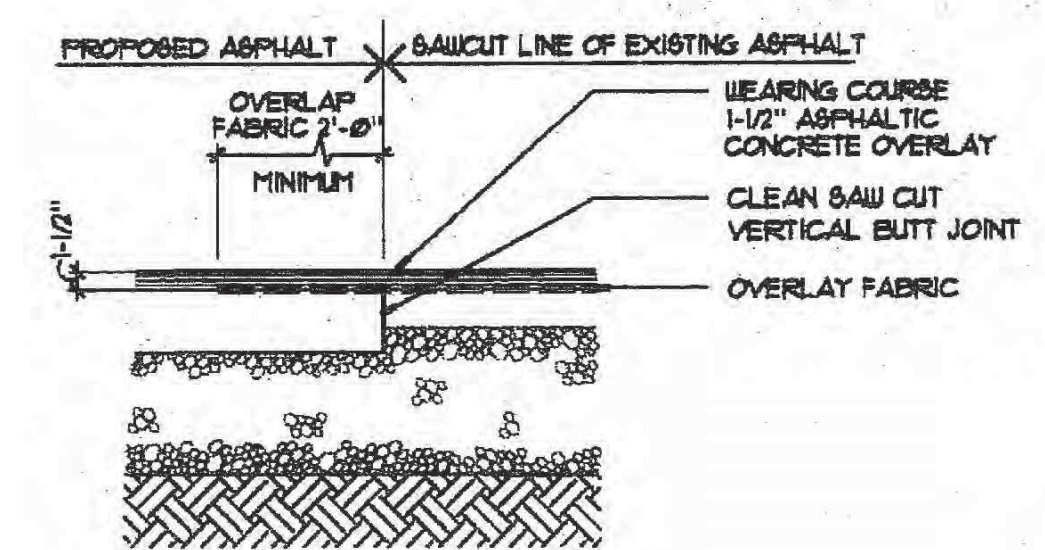

5 ASPHALT OVERLAY AT JOINT  
Not To Scale

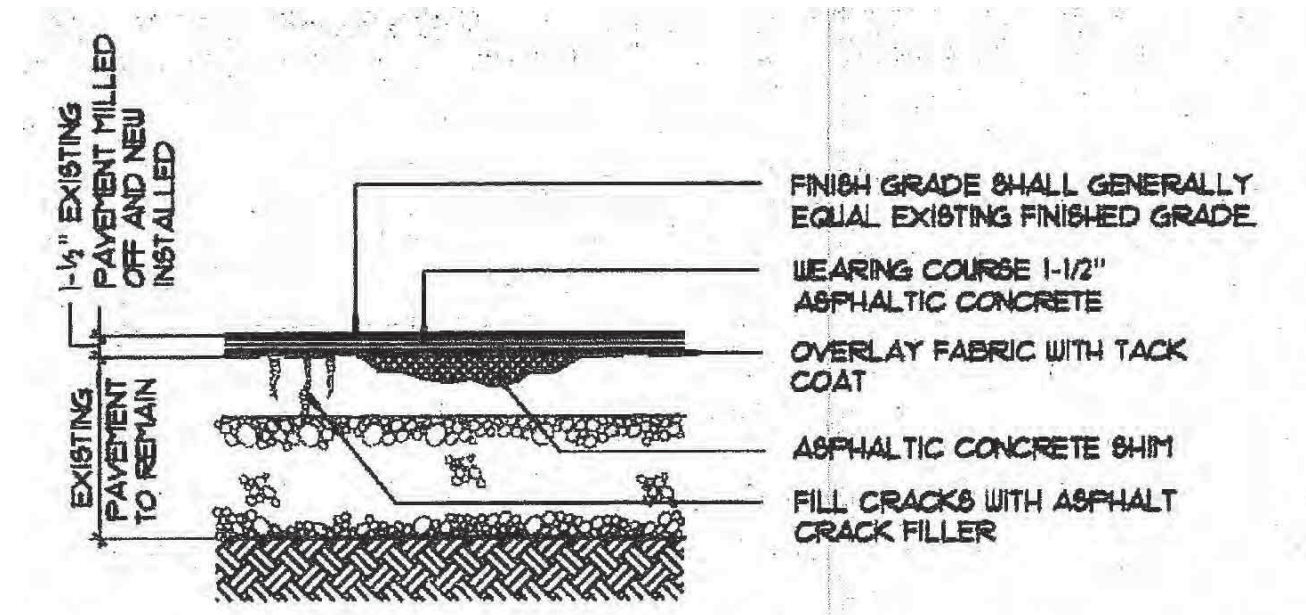

4 ASPHALT OVERLAY AND SHIM  
Not To Scale

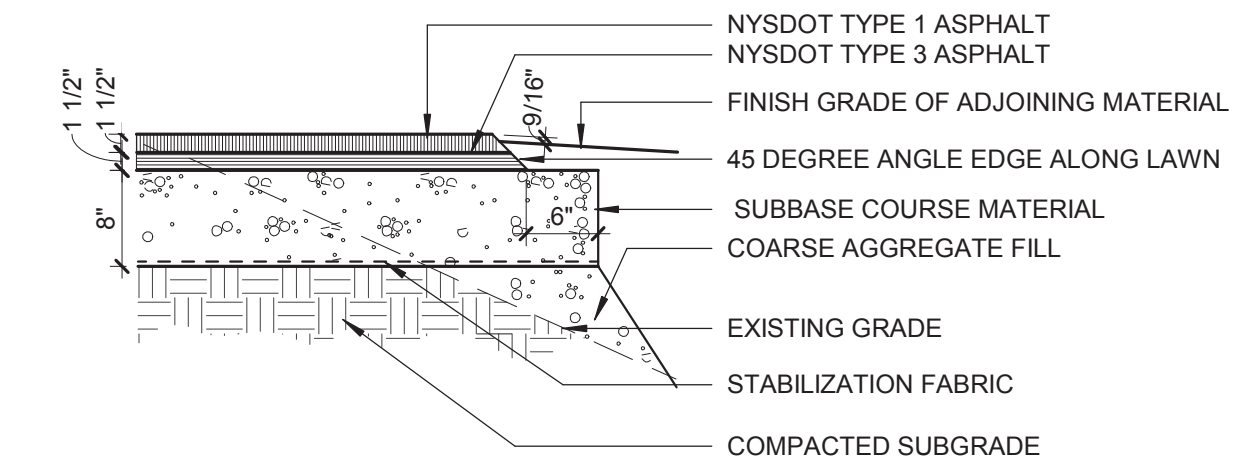

8 ASPHALT PAVEMENT WALK  
Not To Scale

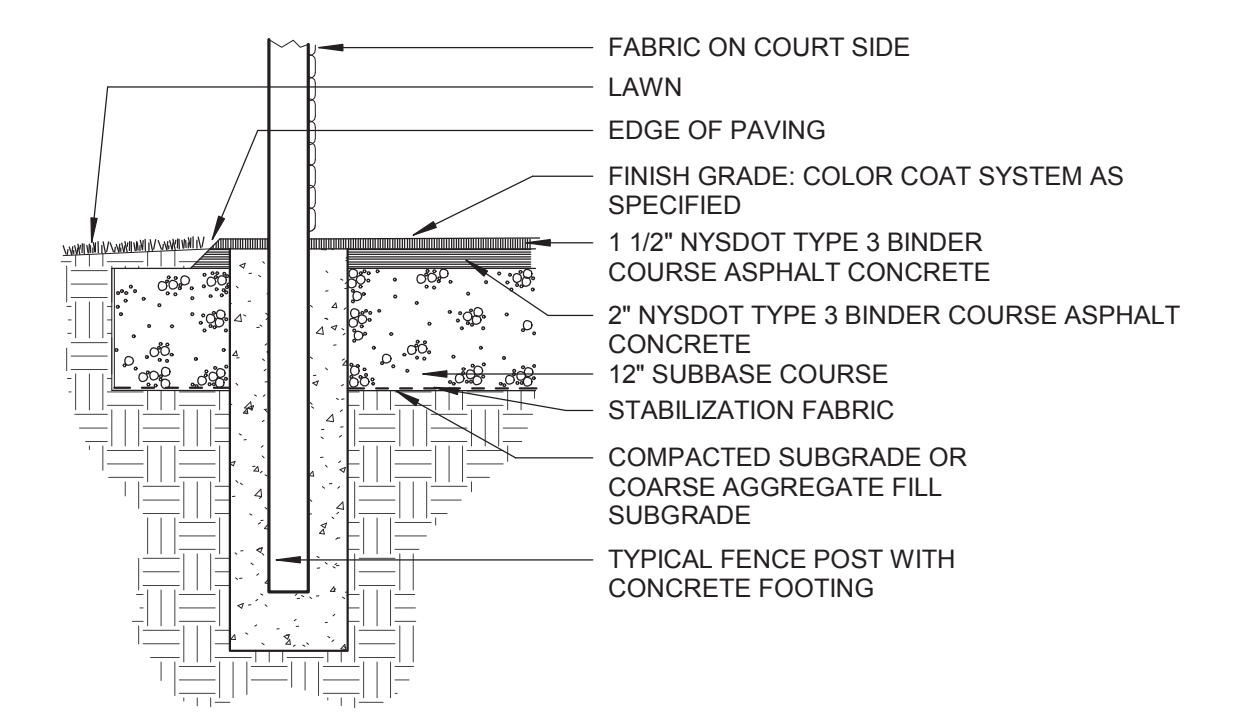

7 ASPHALT PAVEMENT - COURTS  
Not To Scale

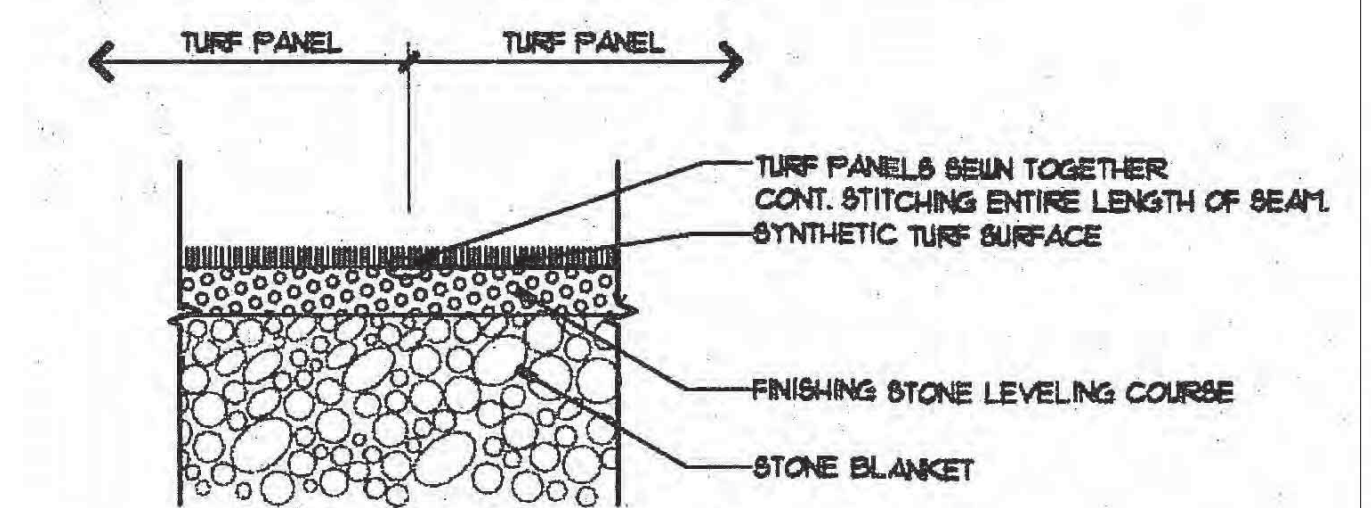

3 ARTIFICIAL TURF - SEWN SEAM  
Not To Scale

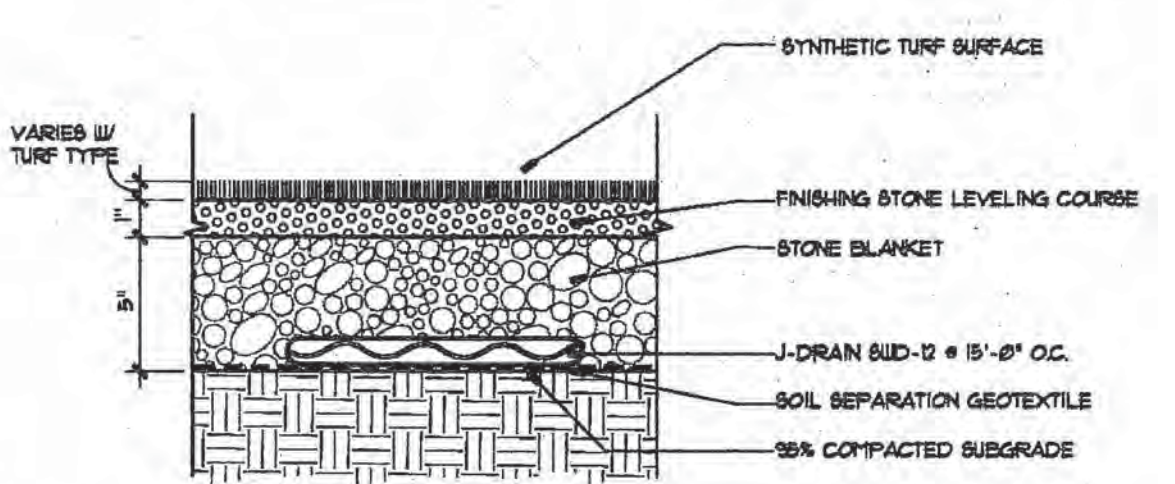

2 ARTIFICIAL TURF - J DRAIN  
Not To Scale

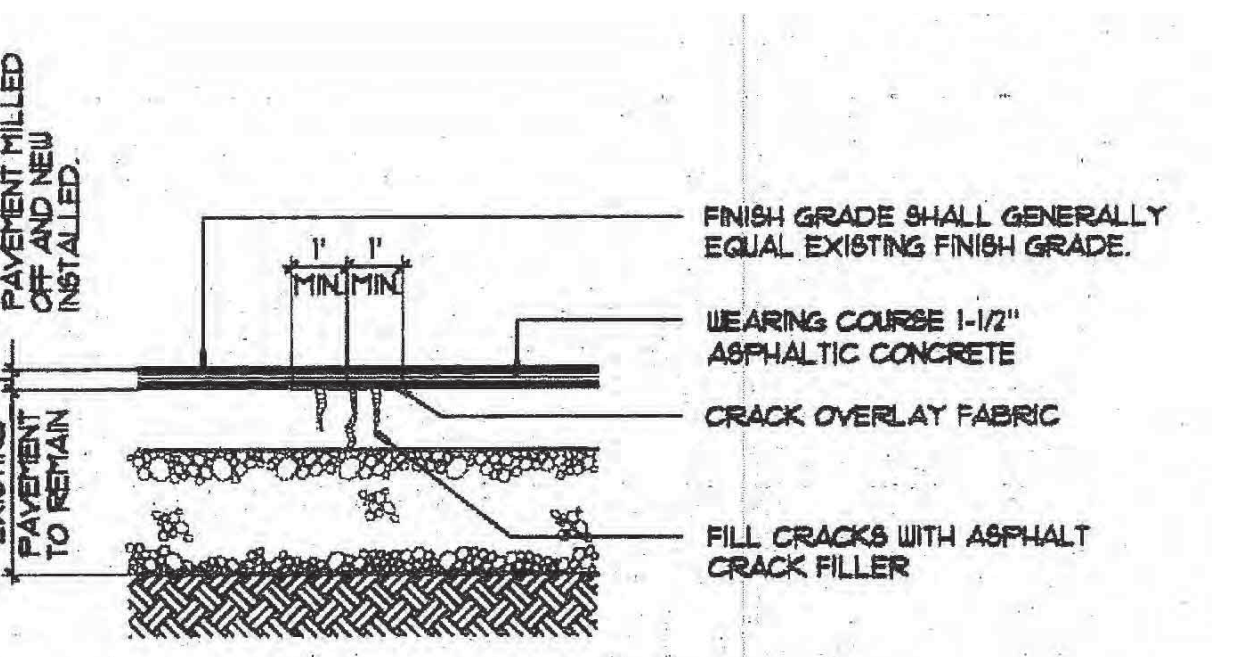

6 ASPHALT OVERLAY STRIP  
Not To Scale

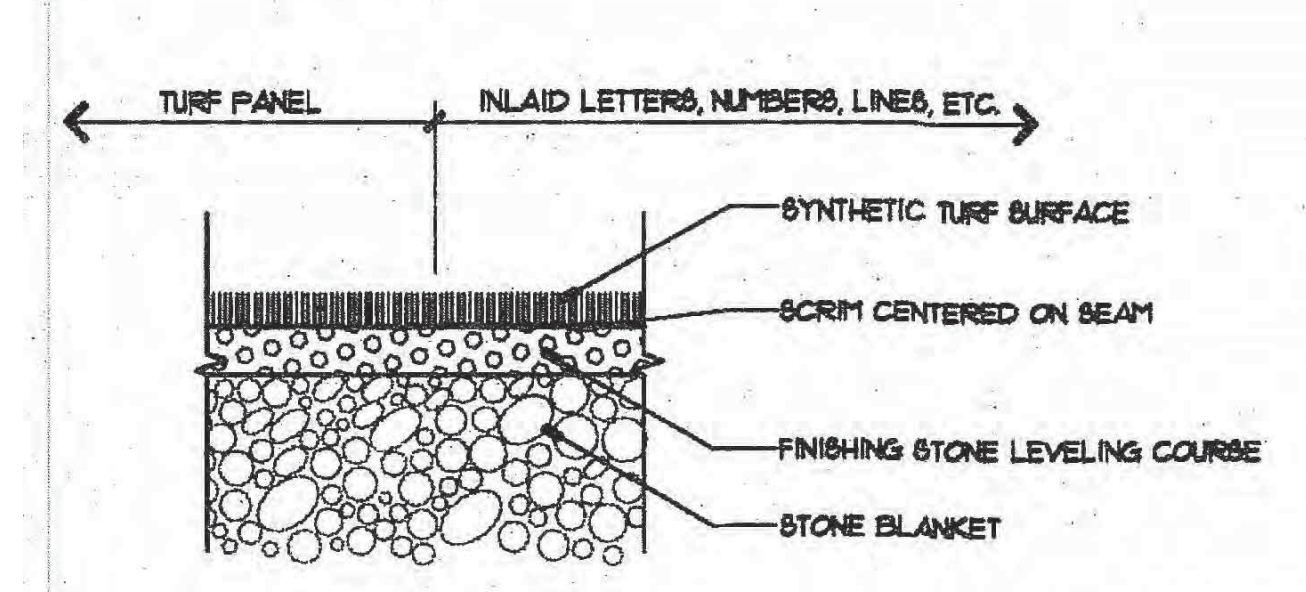

1 ARTIFICIAL TURF - INLAID SEAM  
Not To Scale

16 RESILIENT TRACK SURFACING - RTS  
Not To Scale

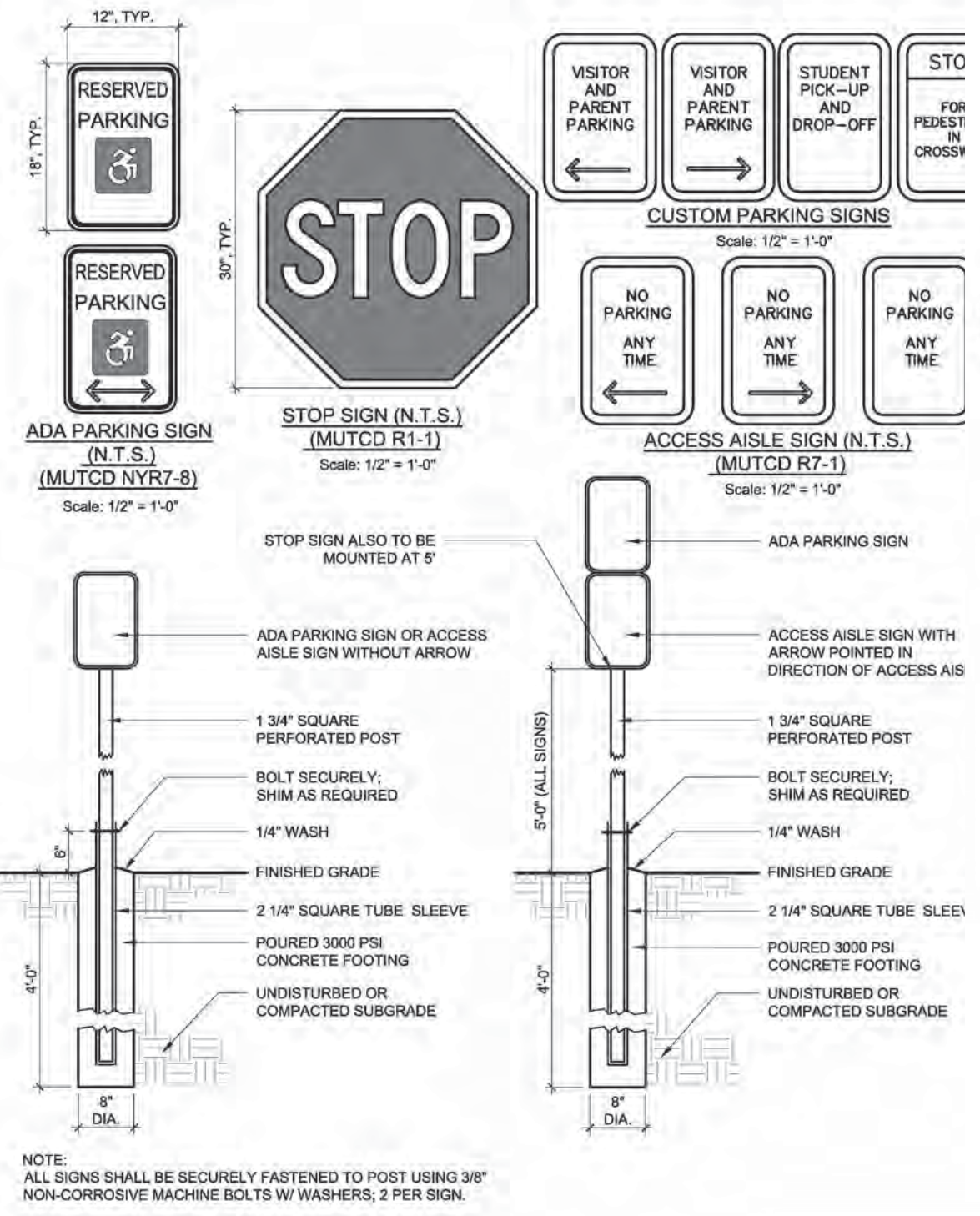

15 ADA AND PARKING SIGNS  
Not To Scale

12 D-AREA EDGE WITH BALL STOP  
Not To Scale

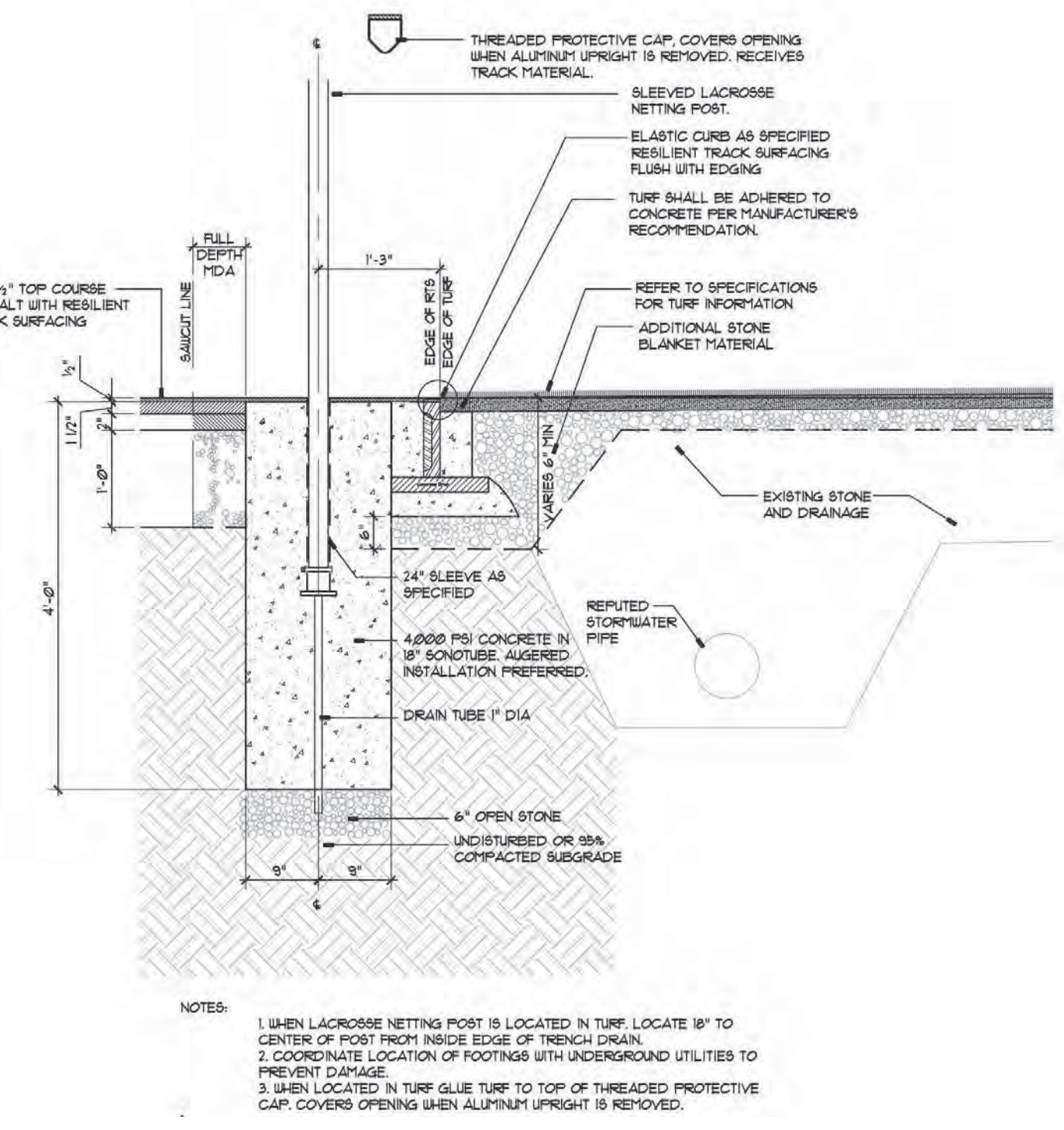

11 ACCESS CONTROL GATE  
Not To Scale

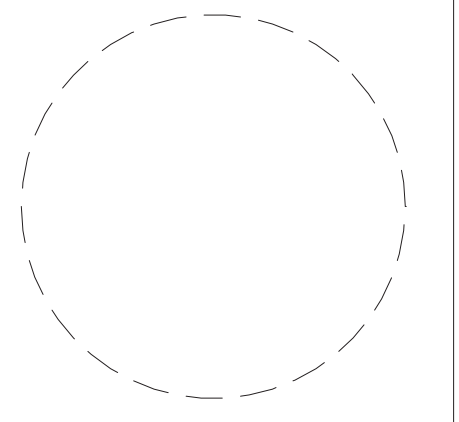
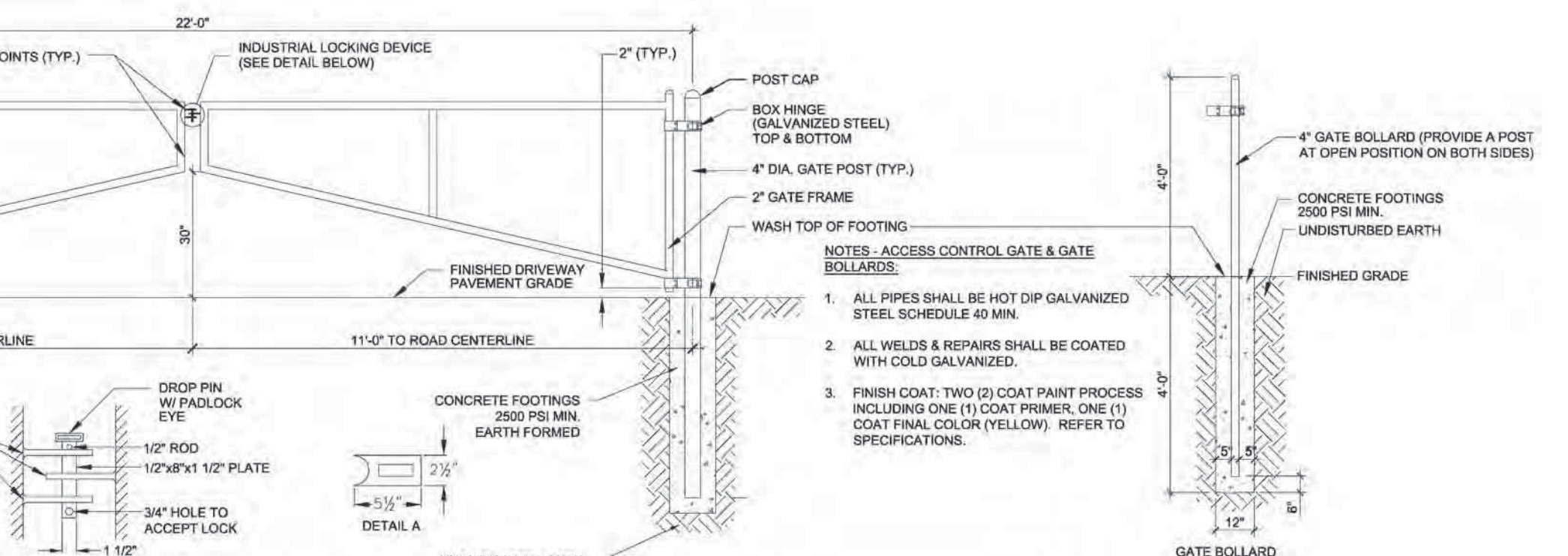

Drawn By: \_\_\_\_\_  
Checked By: BP  
Project Manager: BP

These documents and all the ideas, arrangements, designs and plans indicated thereon or presented thereby are owned by and remain the property of SWBR and no part thereof shall be utilized by any person, firm, or corporation for any purpose whatsoever except with the specific written permission of SWBR. All rights reserved. ©

Revisions

City of Buffalo Parks & Buffalo Public School Facilities Survey & Design Development  
SWBR Project Number 18630.00

Community Foundation for Greater Buffalo  
726 Exchange Street, Suite 525  
Buffalo, NY 14210

# L-502

## ASPHALT AND TURF DETAILS

03.29.2019  
Design Development Set



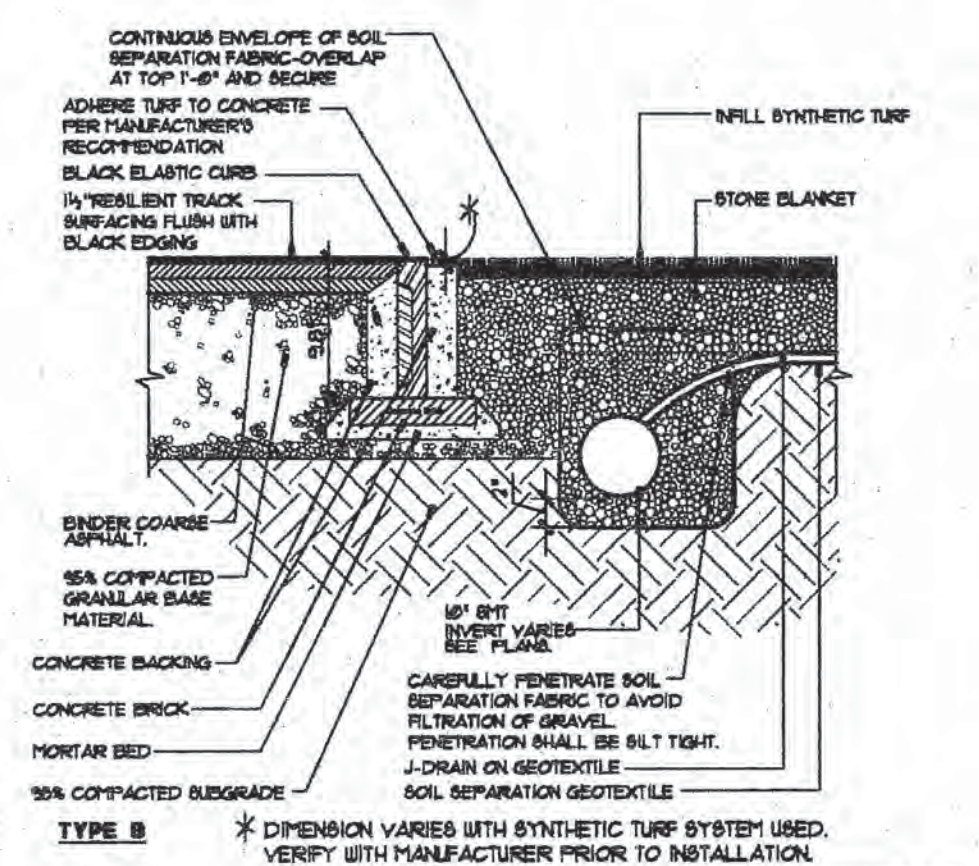

11 SKINNED INFIELD WITH UNDERDRAIN  
Not To Scale

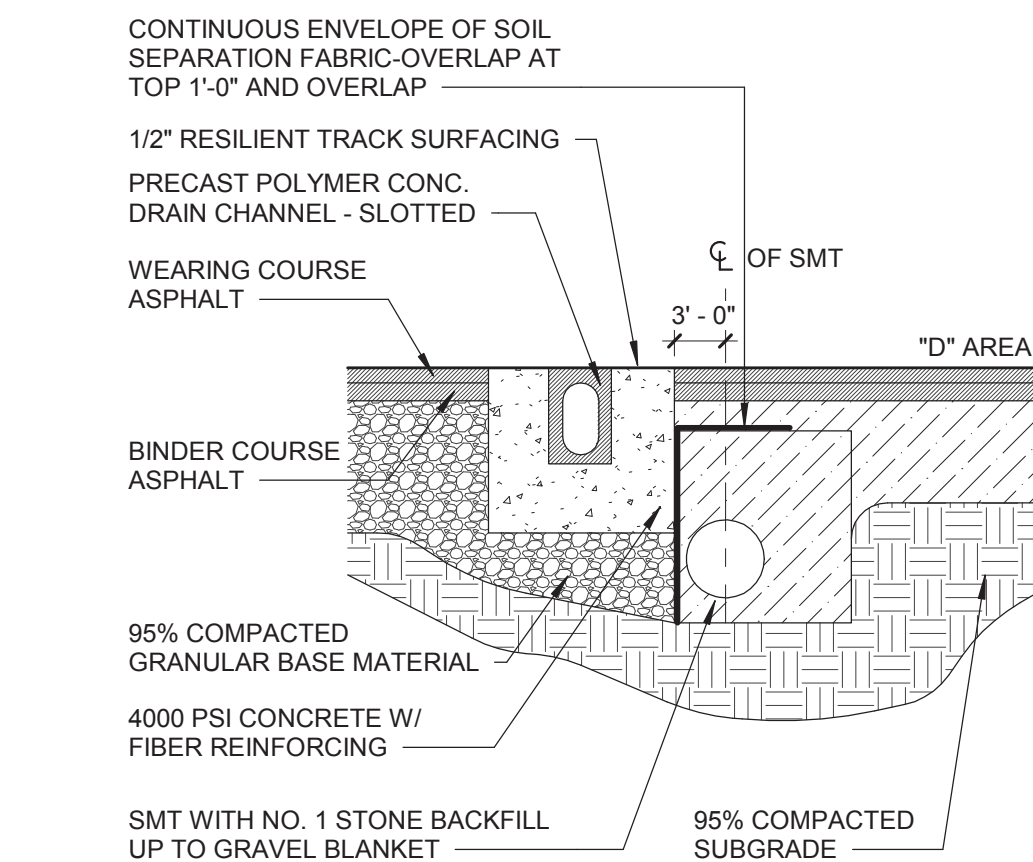

10 TRENCH DRAIN AT ASPHALT EDGE  
Not To Scale

9 SKINNED INFIELD  
Not To Scale

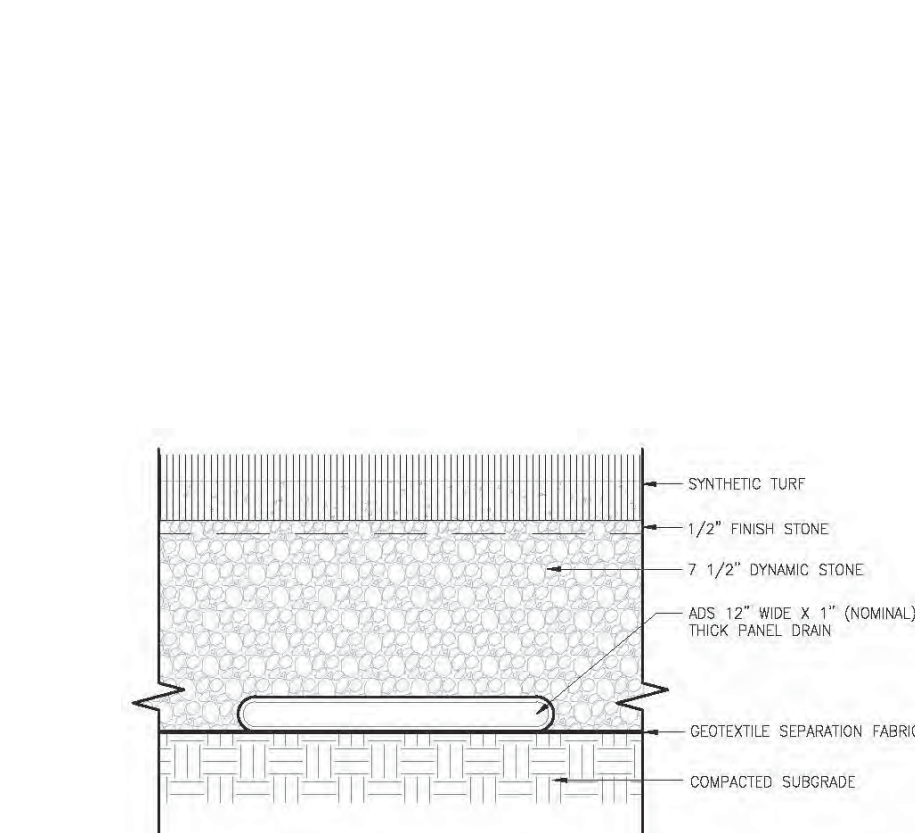

8 SYNTHETIC TURF FIELD SECTION  
Not To Scale

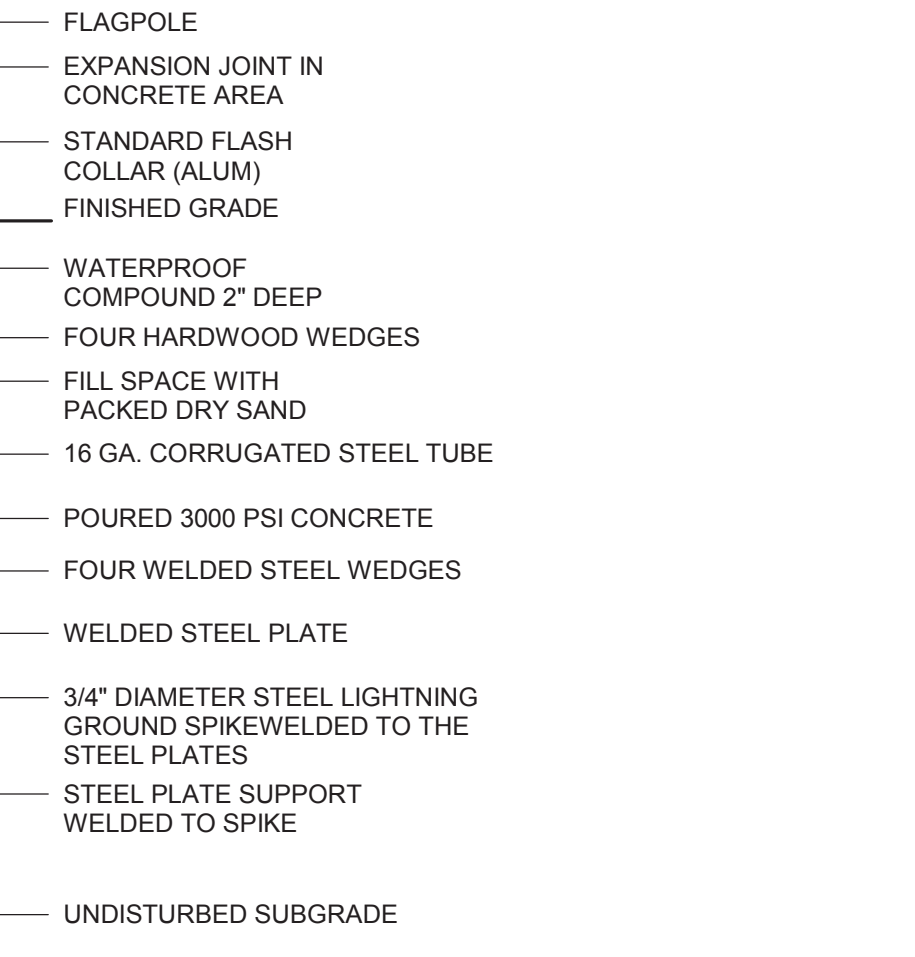

4 UNDERDRAIN  
Not To Scale

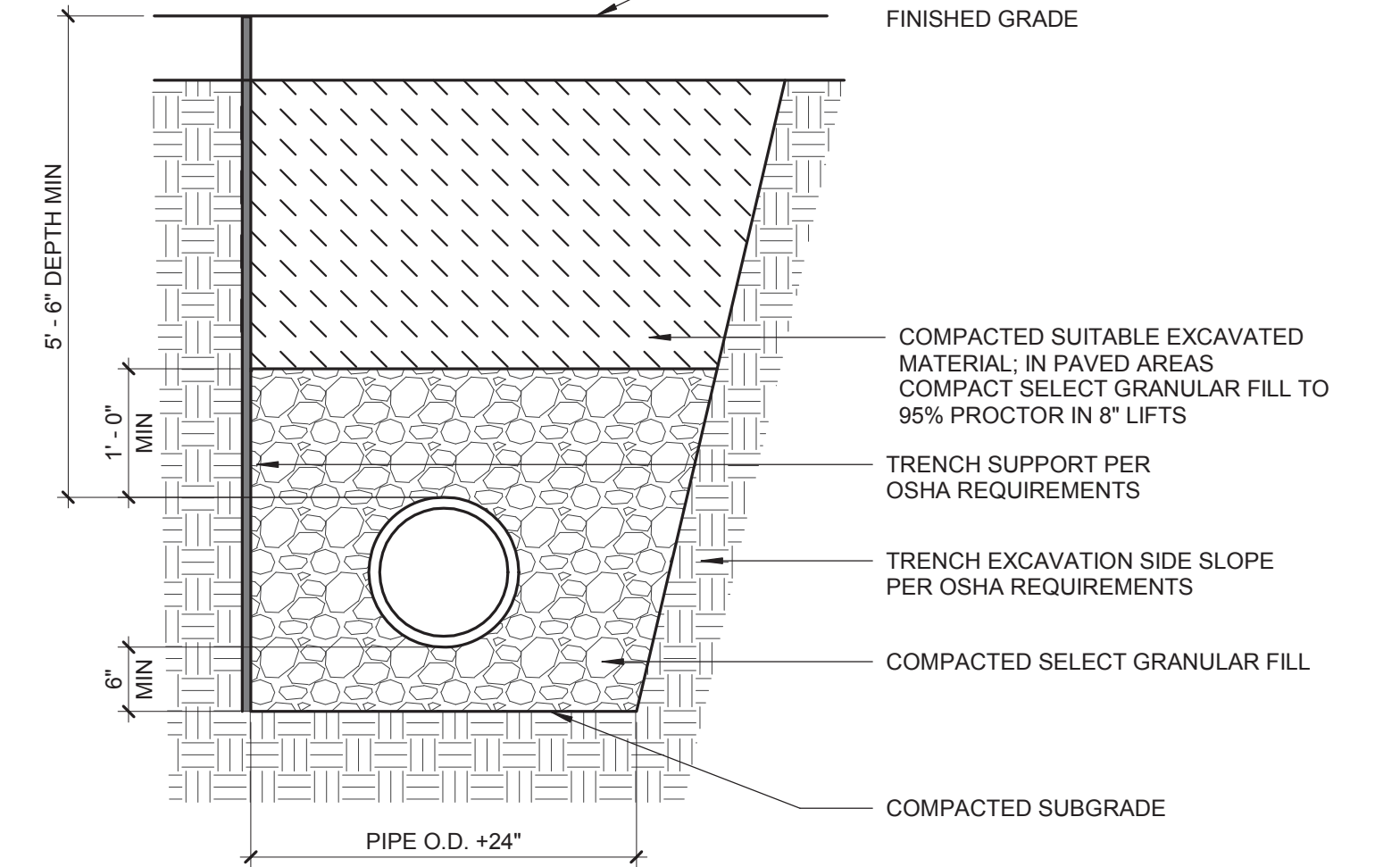

3 PIPE TRENCH WATER LINE  
Not To Scale

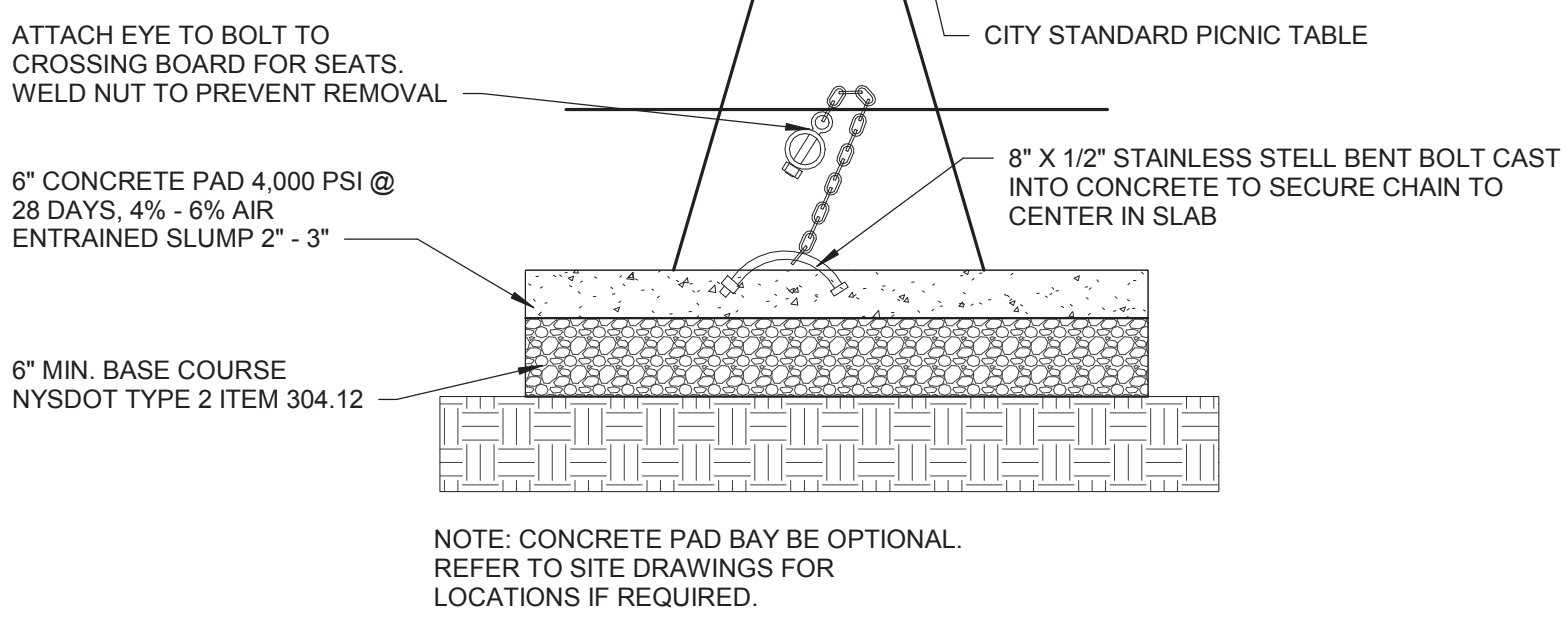

2 PICNIC TABLE CONCRETE PAD CROSS SECTION AND MOUNTING DETAIL  
Not To Scale

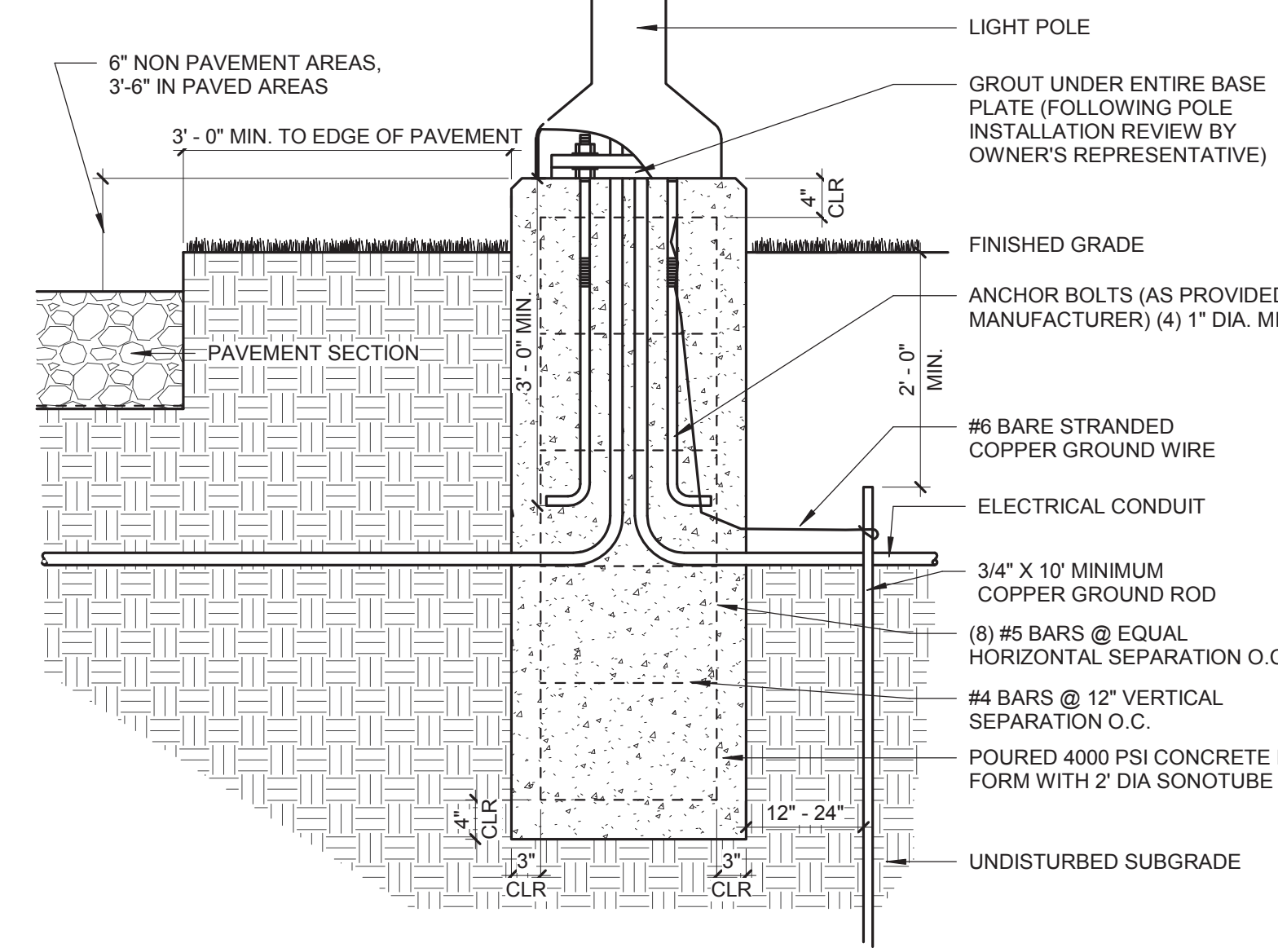

1 PARKING LOT LIGHTPOLE FOOTING  
Not To Scale

14 TRACK TURF AREA EDGE  
Not To Scale

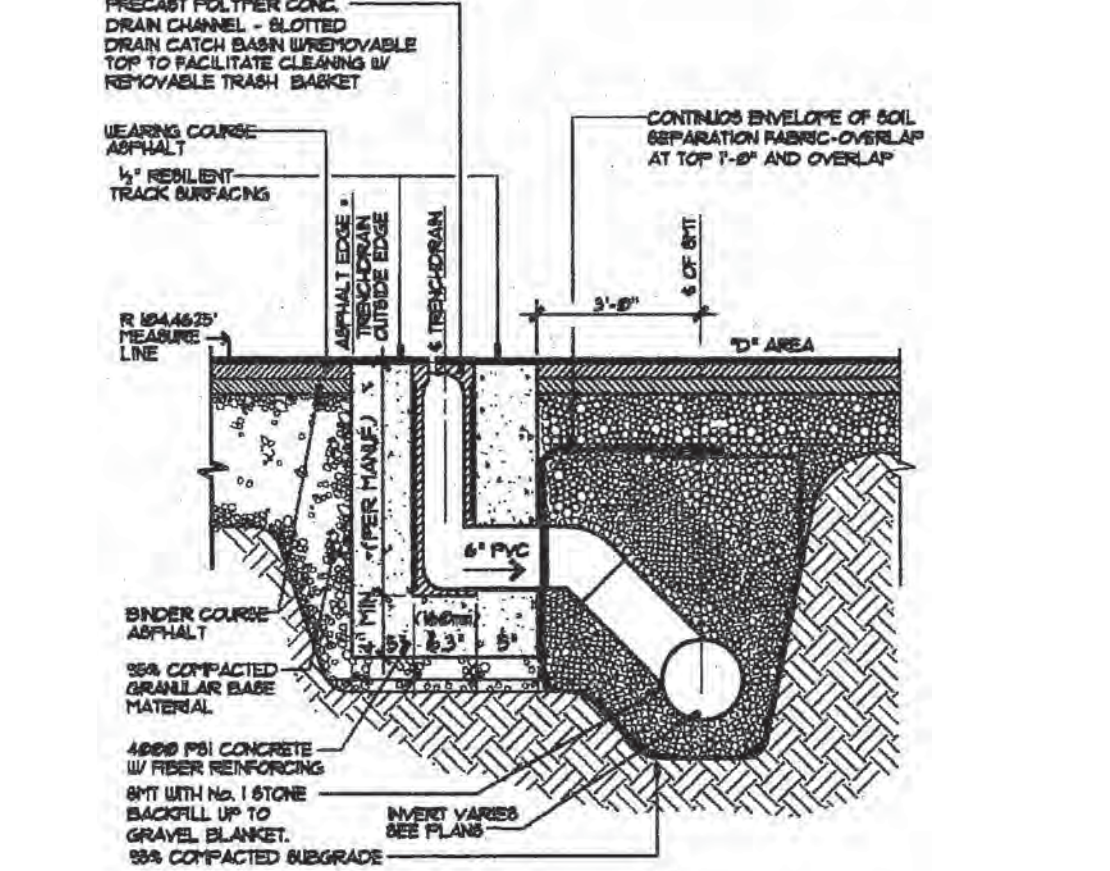

13 TRENCH DRAIN CATCH BASIN AT ASPHALT EDGE  
Not To Scale

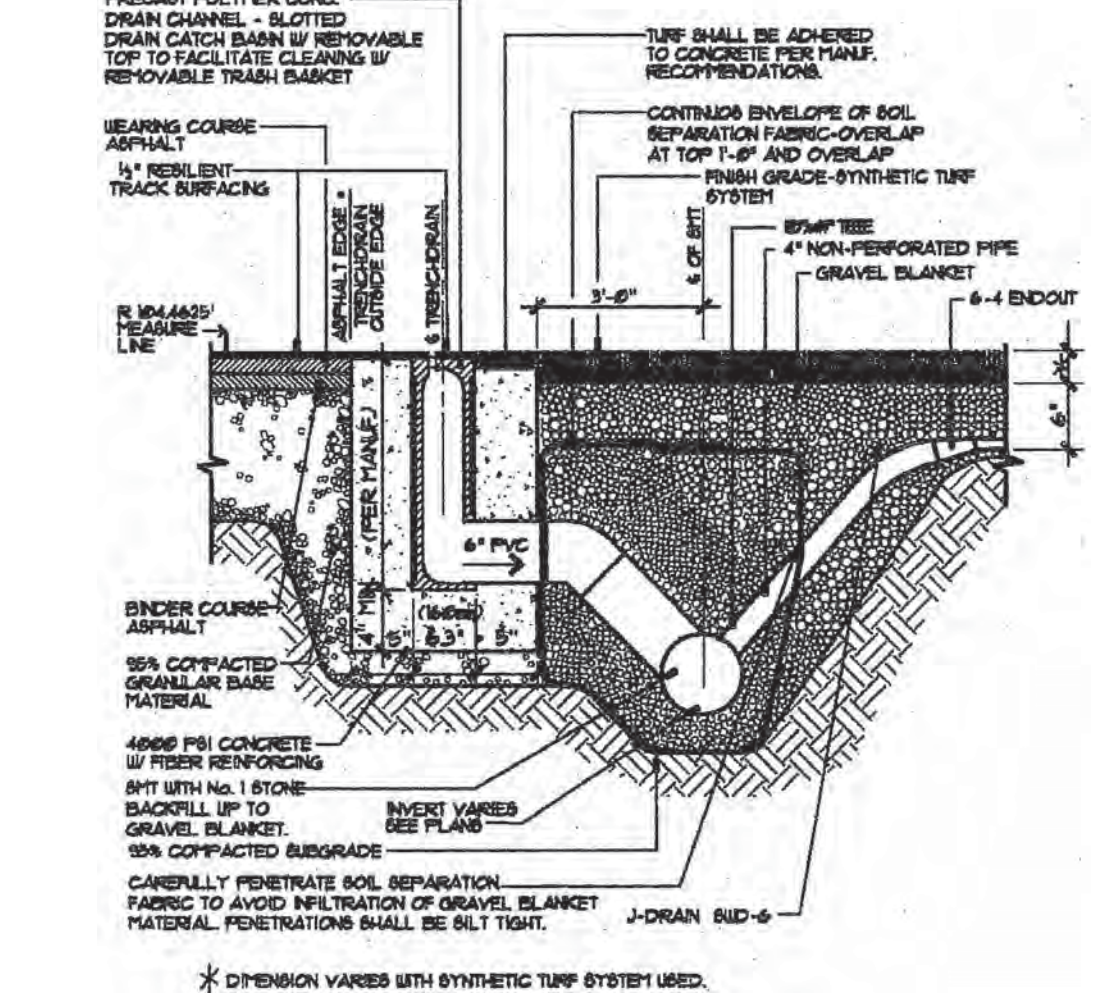

12 TRENCH DRAIN CATCH BASIN AT TURF EDGE  
Not To Scale

7 FLAGPOLE BASE  
Not To Scale

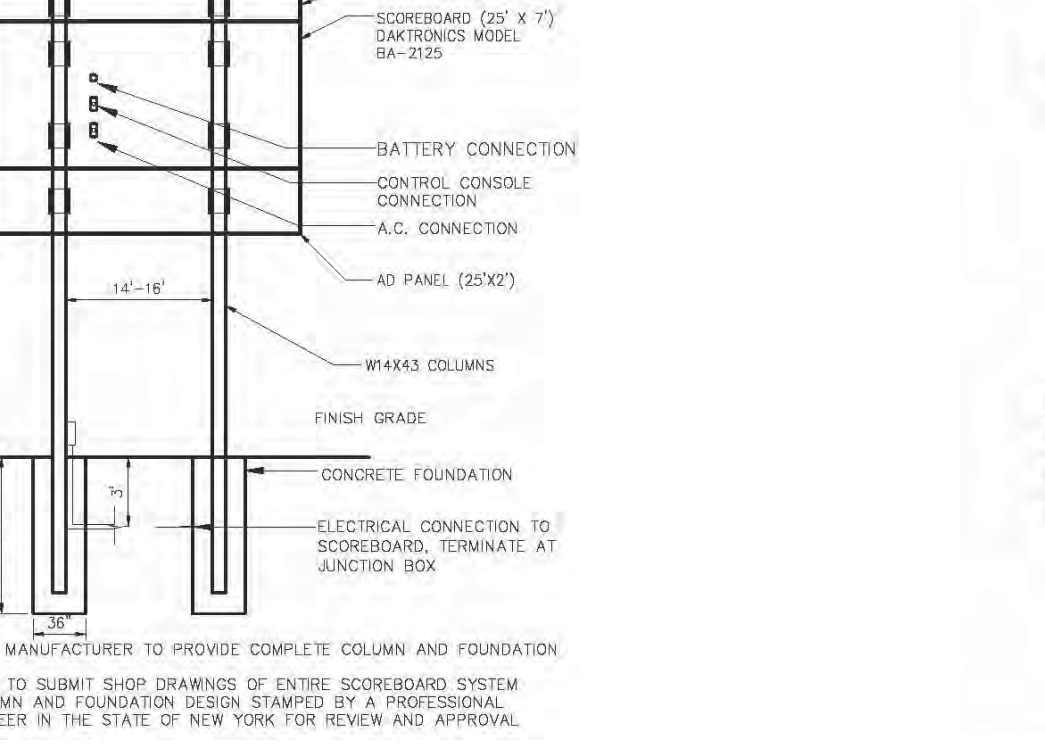

6 SCOREBOARD DETAIL  
Not To Scale

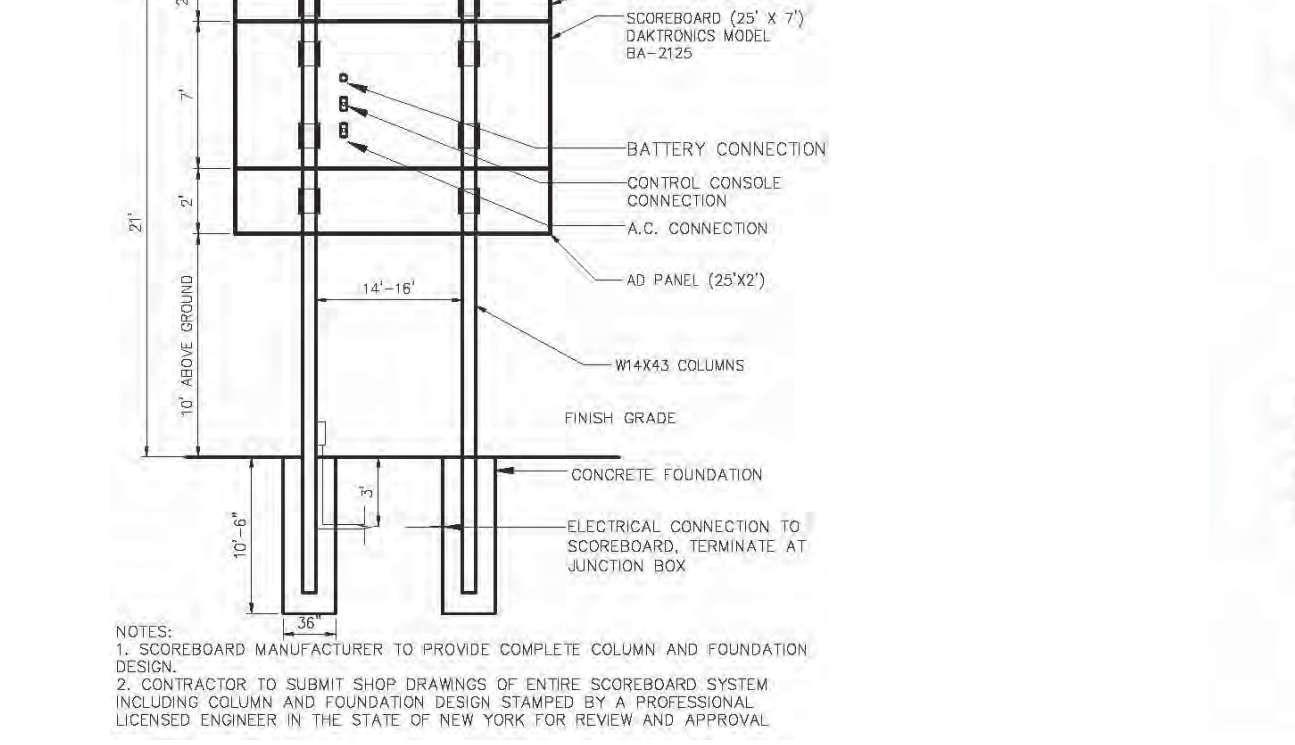

5 SCOREBOARD POST FOOTING  
Not To Scale

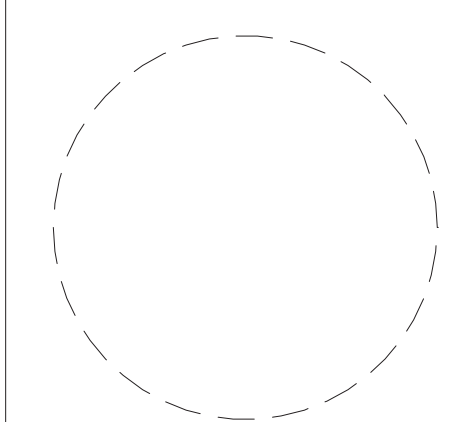
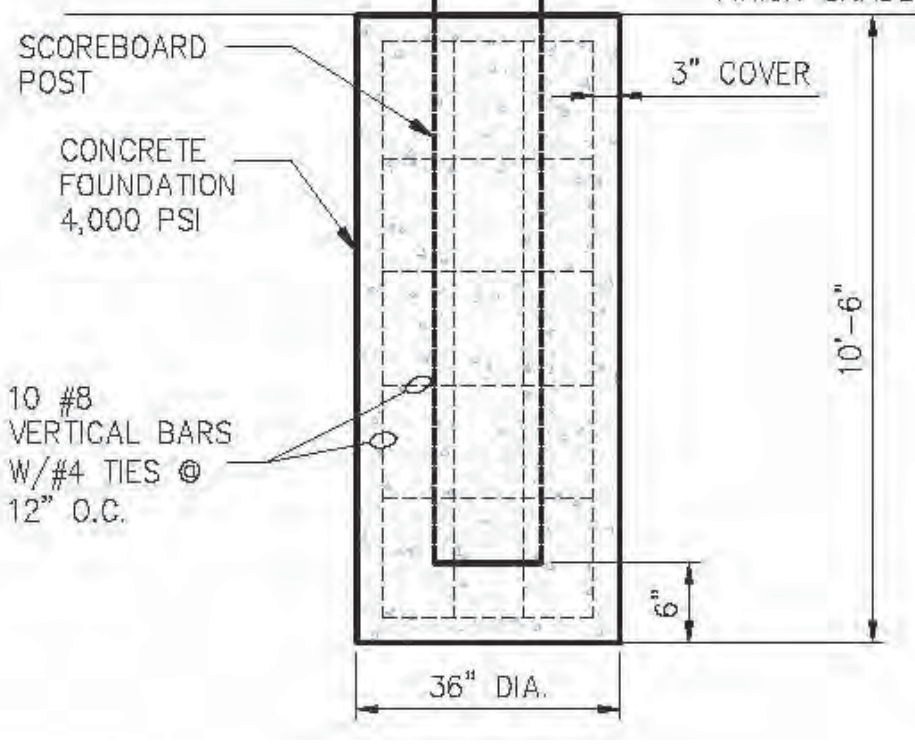

Drawn By:  
Checked By: BP  
Project Manager: BP

These documents and all the ideas, arrangements, designs and plans indicated thereon or presented thereby are owned by and remain the property of SWBR and no part thereof shall be utilized by any person, firm, or corporation for any purpose whatsoever except with the specific written permission of SWBR. All rights reserved. ©

Revisions

City of Buffalo Parks & Buffalo Public School Facilities Survey & Design Development  
SWBR Project Number 18630.00

Community Foundation for Greater Buffalo  
726 Exchange Street, Suite 525  
Buffalo, NY 14210

L-503  
DETAILS

FOOTING, DRAINAGE & WATER PIPE DETAILS

03.29.2019  
Design Development Set





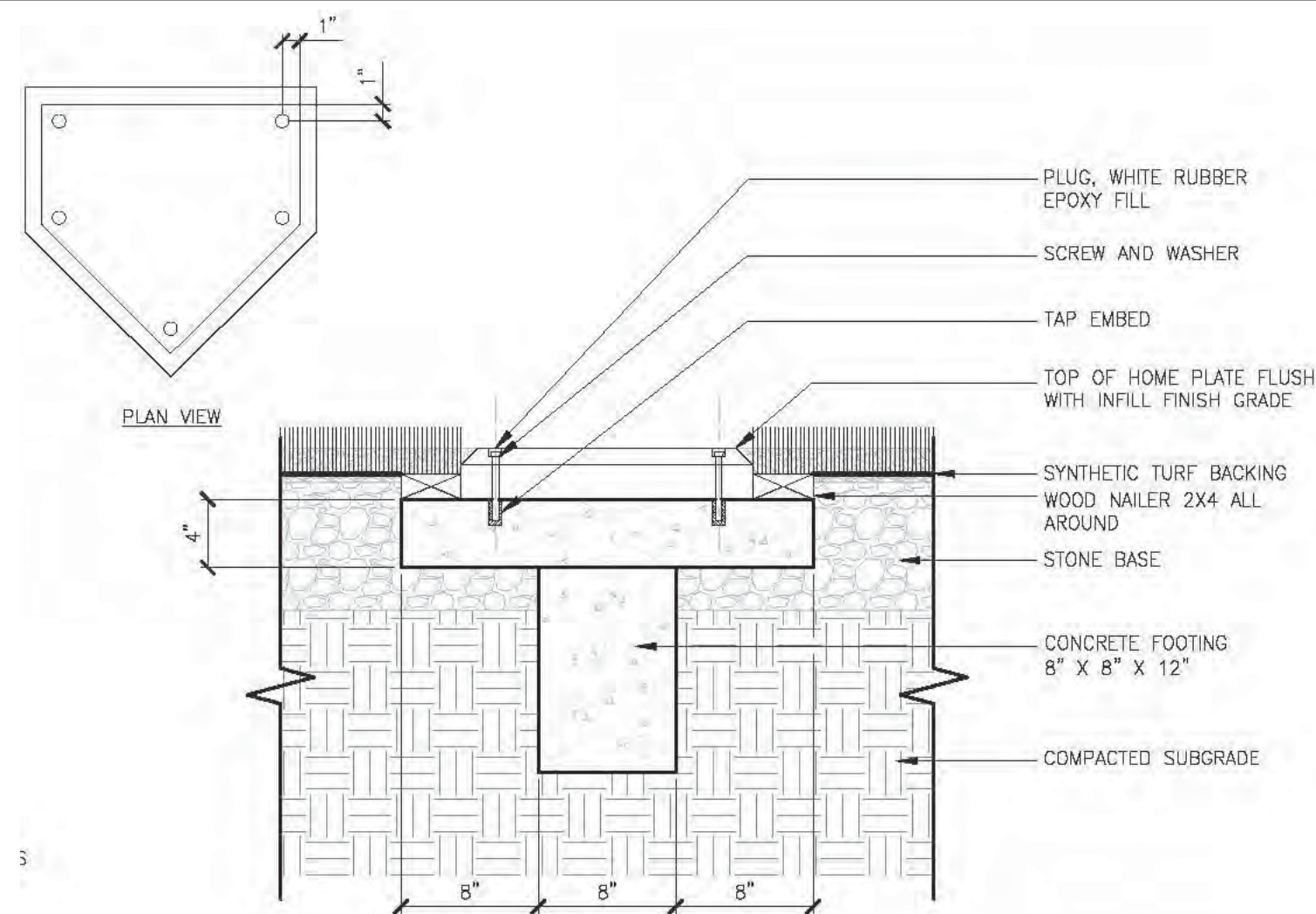

8 HOMEPLATE INSTALLATION SECTION  
Not To Scale

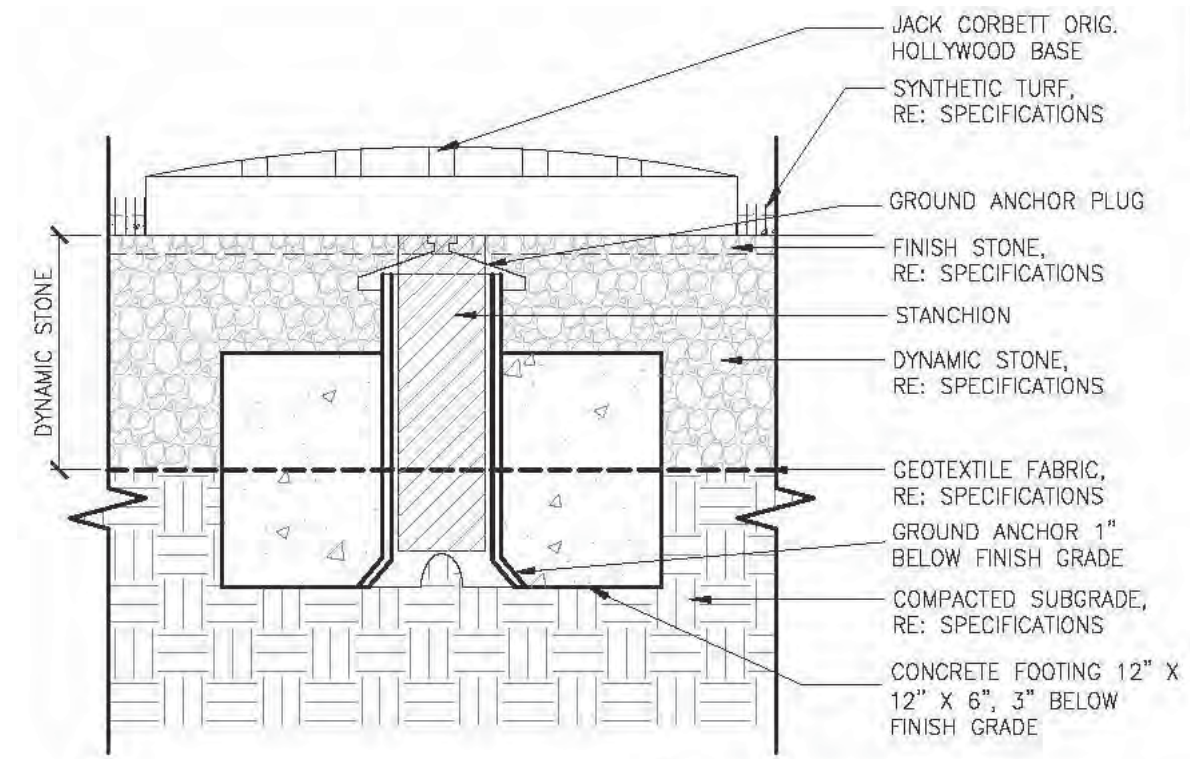

5 BASE INSTALLATION SECTION  
Not To Scale

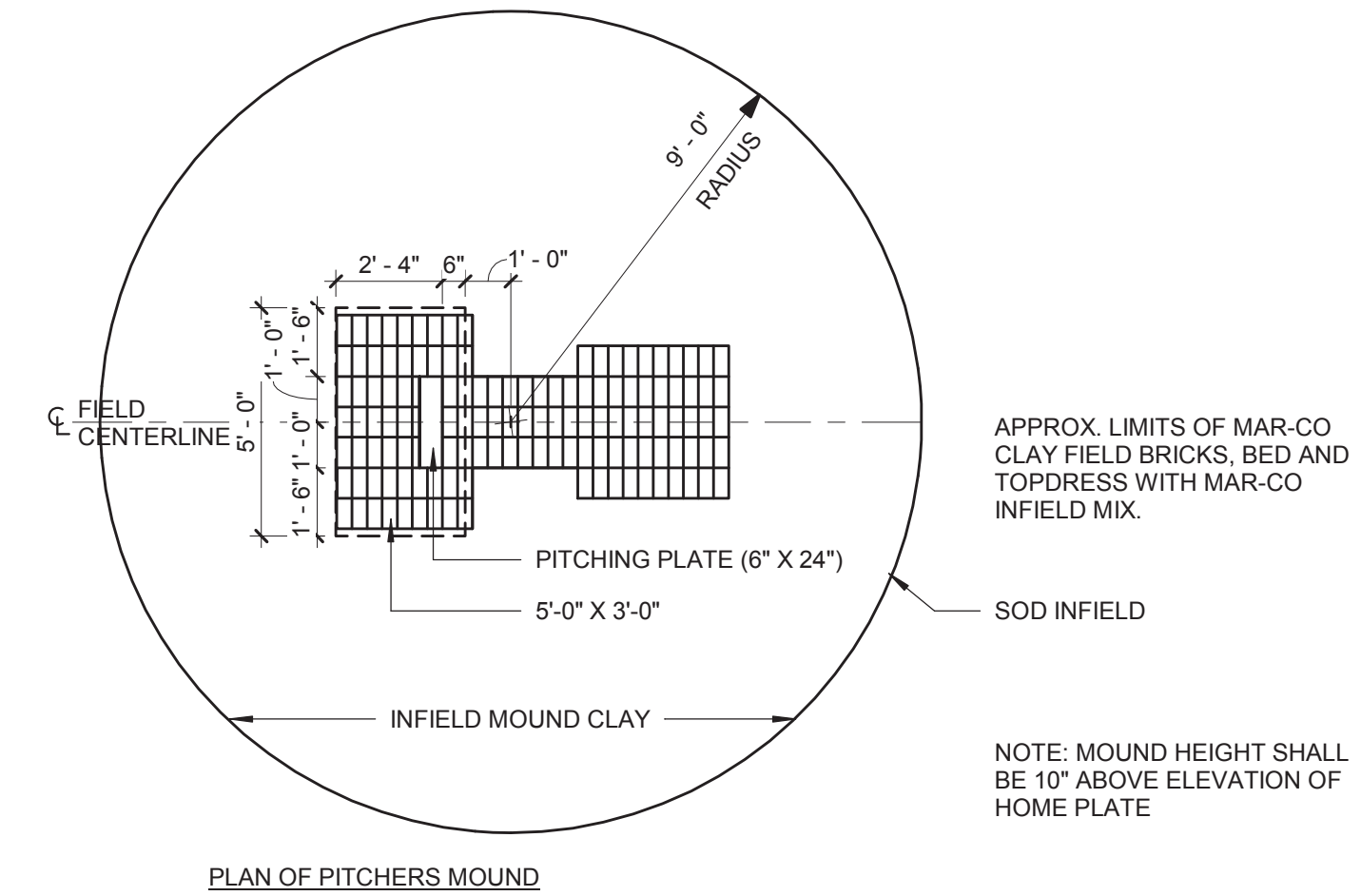

PLAN OF PITCHERS MOUND

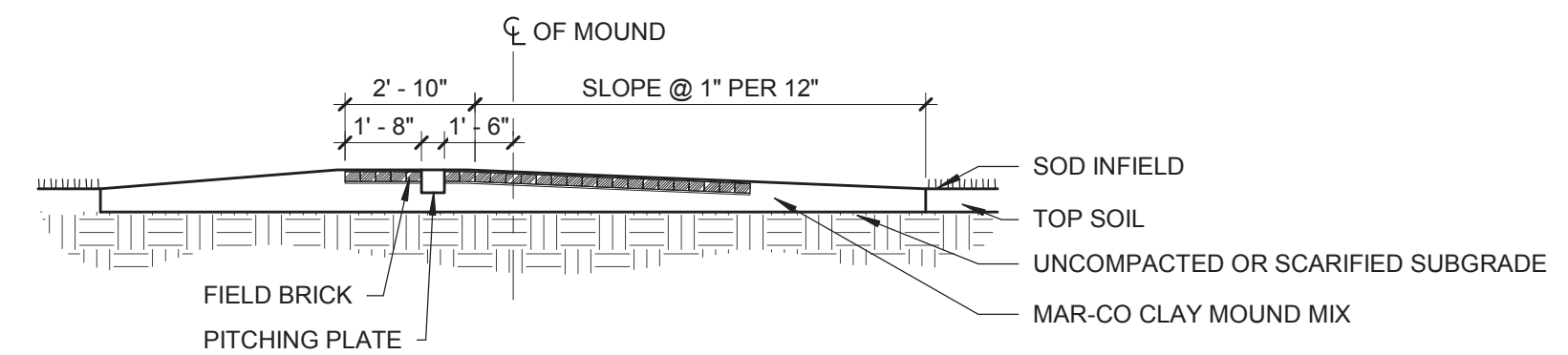

SECTION THROUGH PITCHERS MOUND

2 BASEBALL PITCHERS MOUND  
Not To Scale

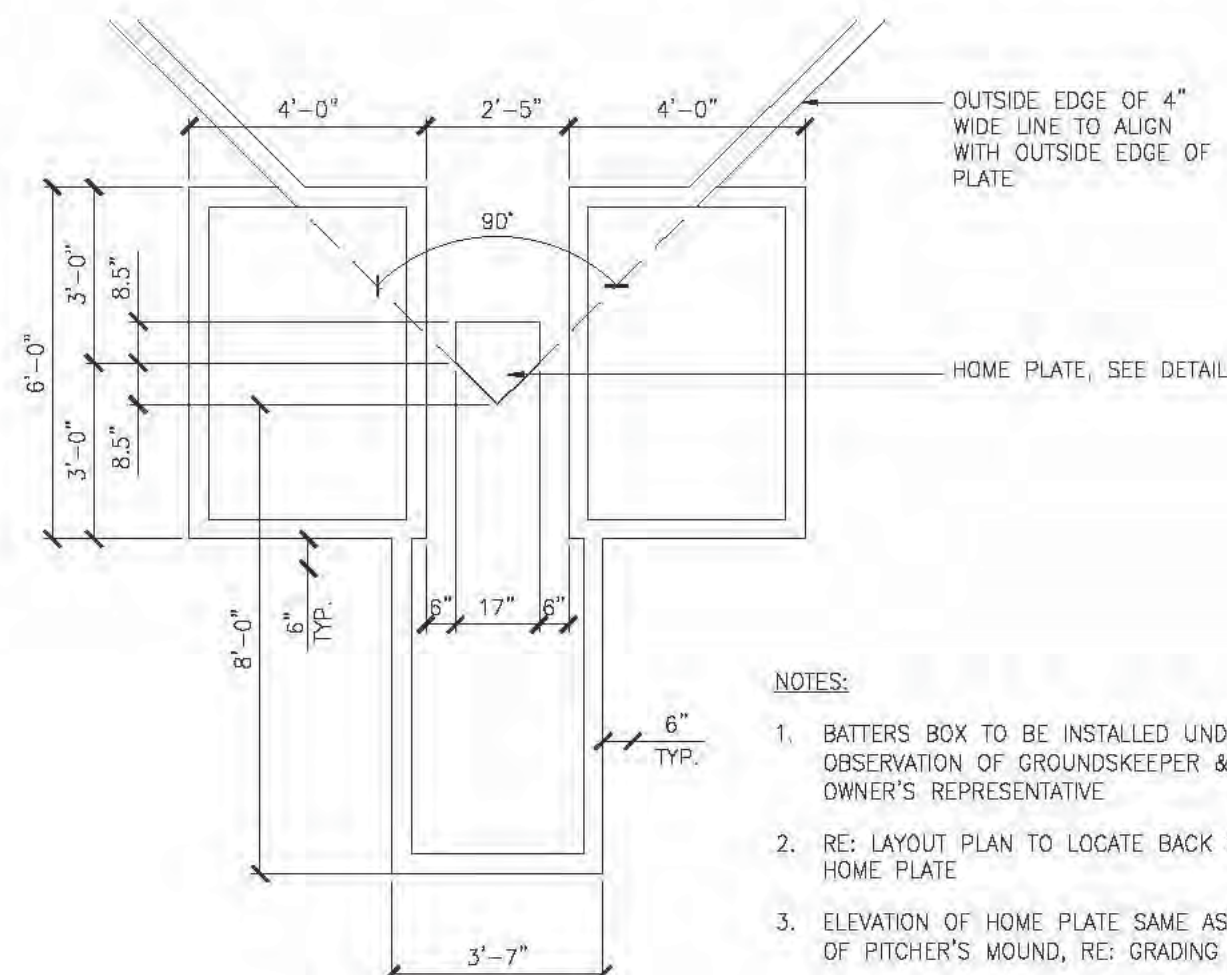

7 HOMEPLATE LAYOUT PLAN  
Not To Scale

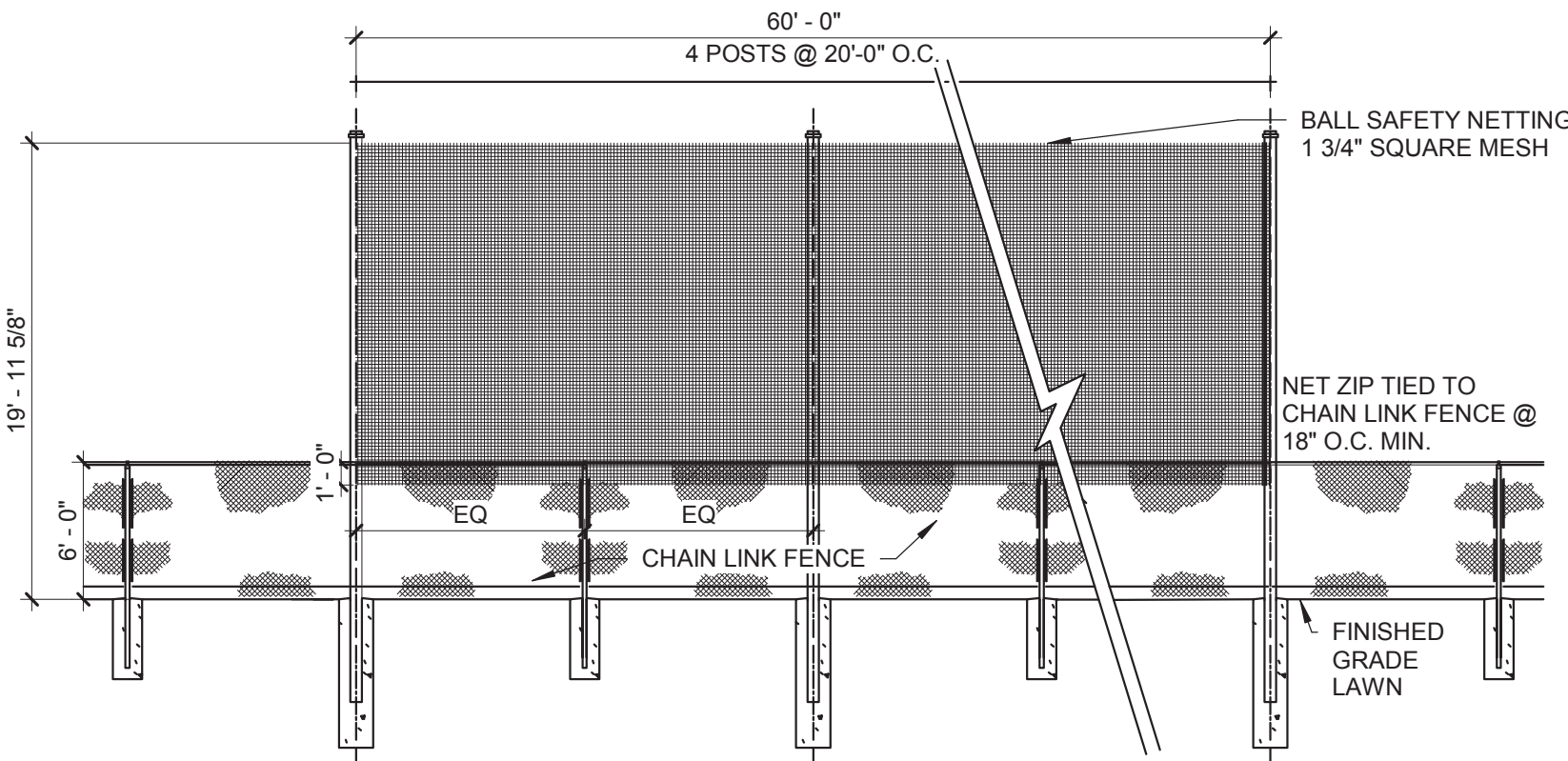

4 BALL SAFETY NETTING ELEVATION  
Not To Scale

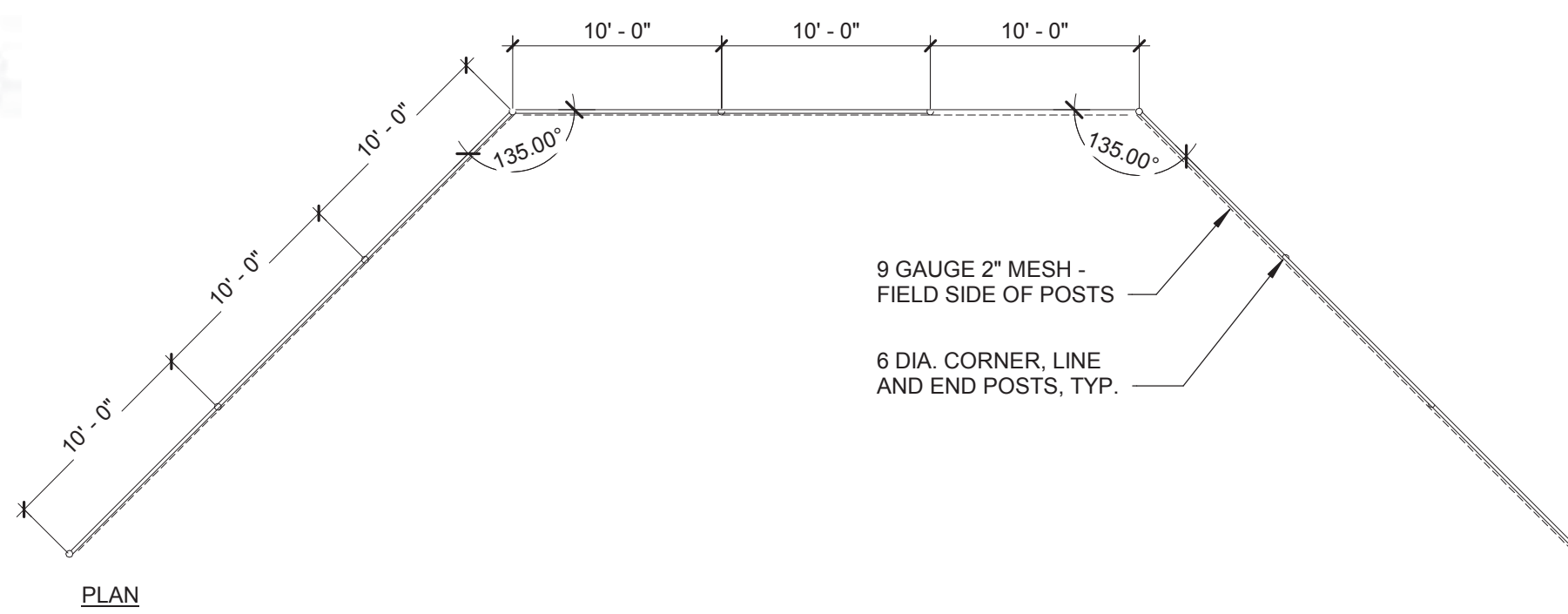

PLAN

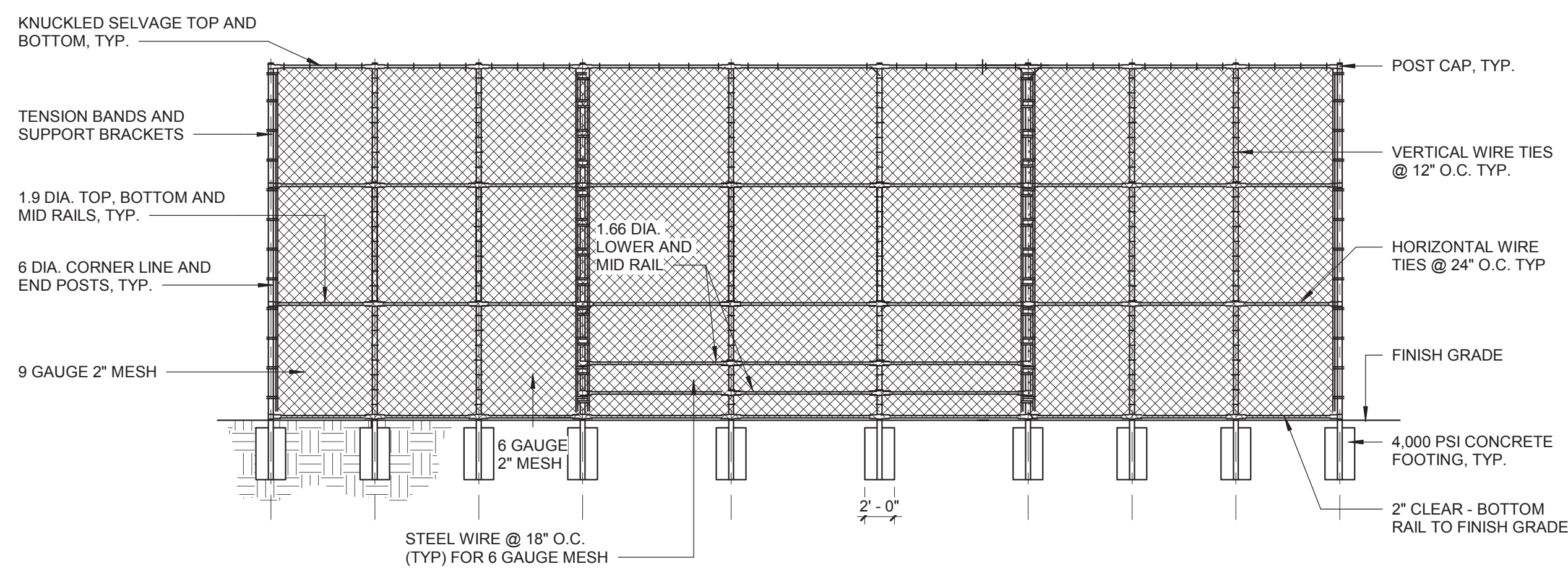

ELEVATION

3 BASEBALL BACKSTOP  
Not To Scale

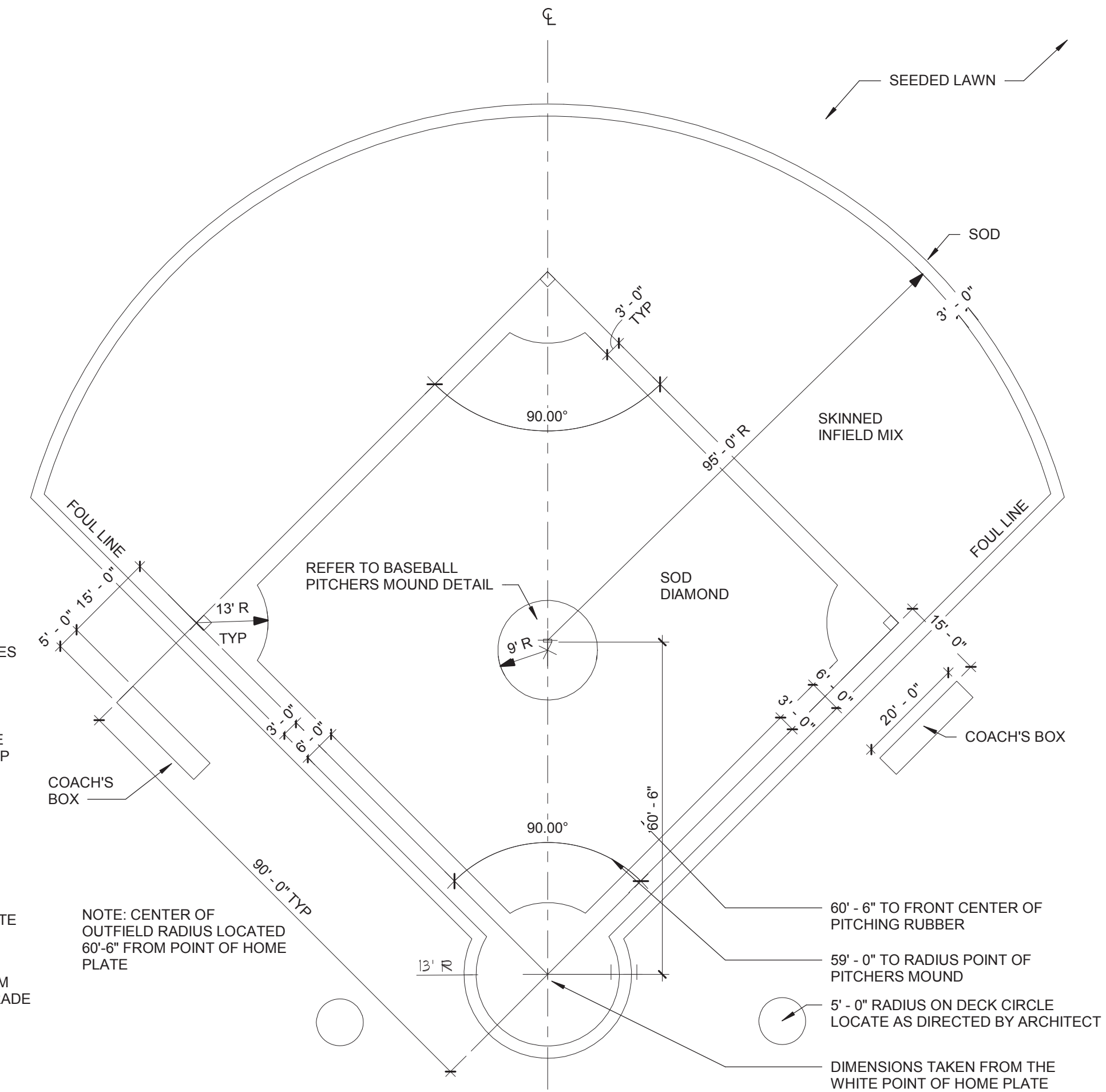

1 BASEBALL SKINNED INFIELDFIELD  
Not To Scale

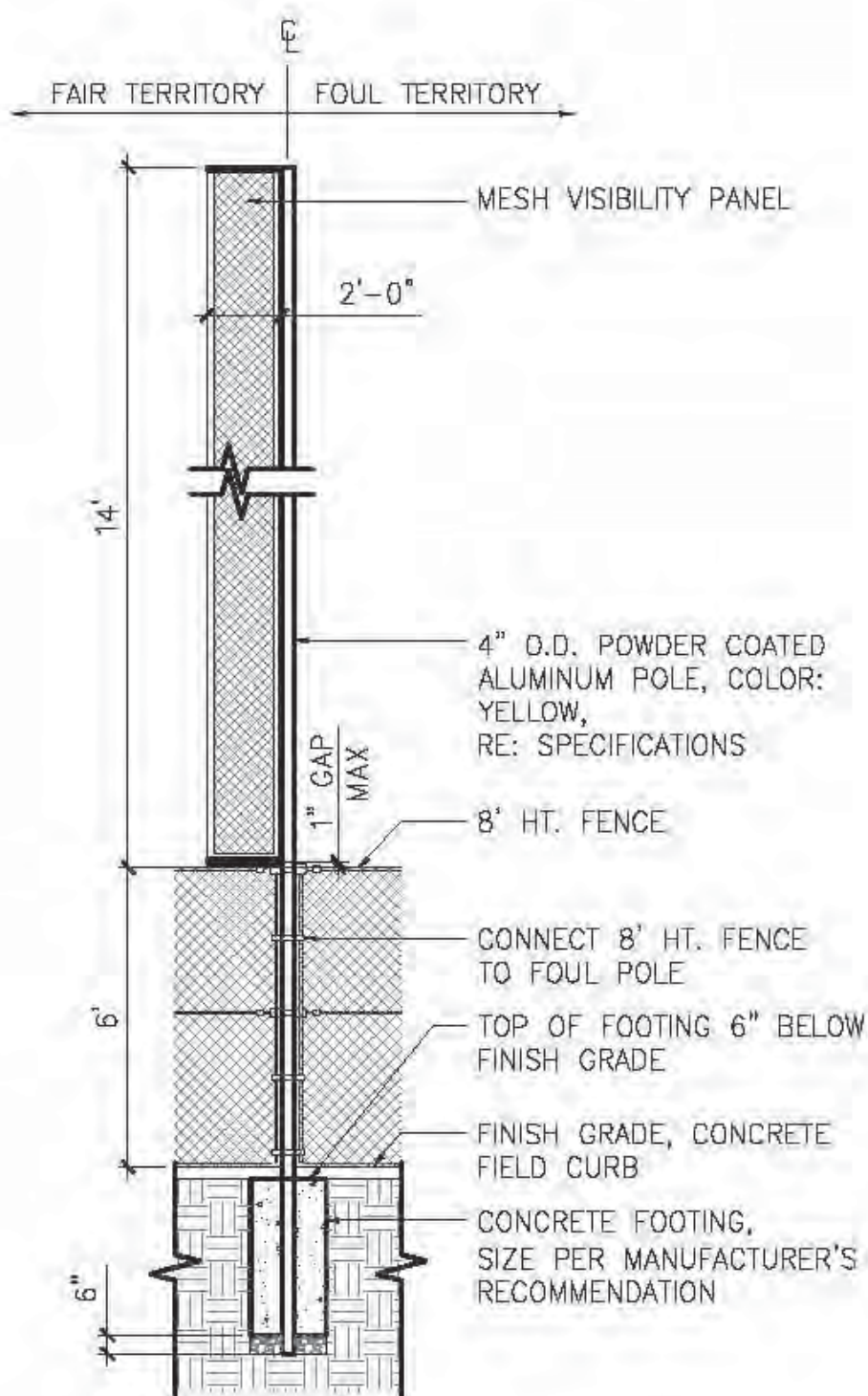

6 FOUL POLE SECTION  
Not To Scale

Drawn By:  
Checked By: BP  
Project Manager: BP

These documents and all the ideas, arrangements, designs and plans indicated thereon or presented thereby are owned by and remain the property of SWBR and no part thereof shall be utilized by any person, firm, or corporation for any purpose whatsoever except with the specific written permission of SWBR. All rights reserved. ©

Revisions

NO.	DATE	DESCRIPTION

City of Buffalo Parks & Buffalo Public School Facilities Survey & Design Development  
SWBR Project Number 18630.00

Community Foundation for Greater Buffalo  
726 Exchange Street, Suite 525  
Buffalo, NY 14210

L-506

BASEBALL FIELD DETAILS

03.29.2019  
Design Development Set

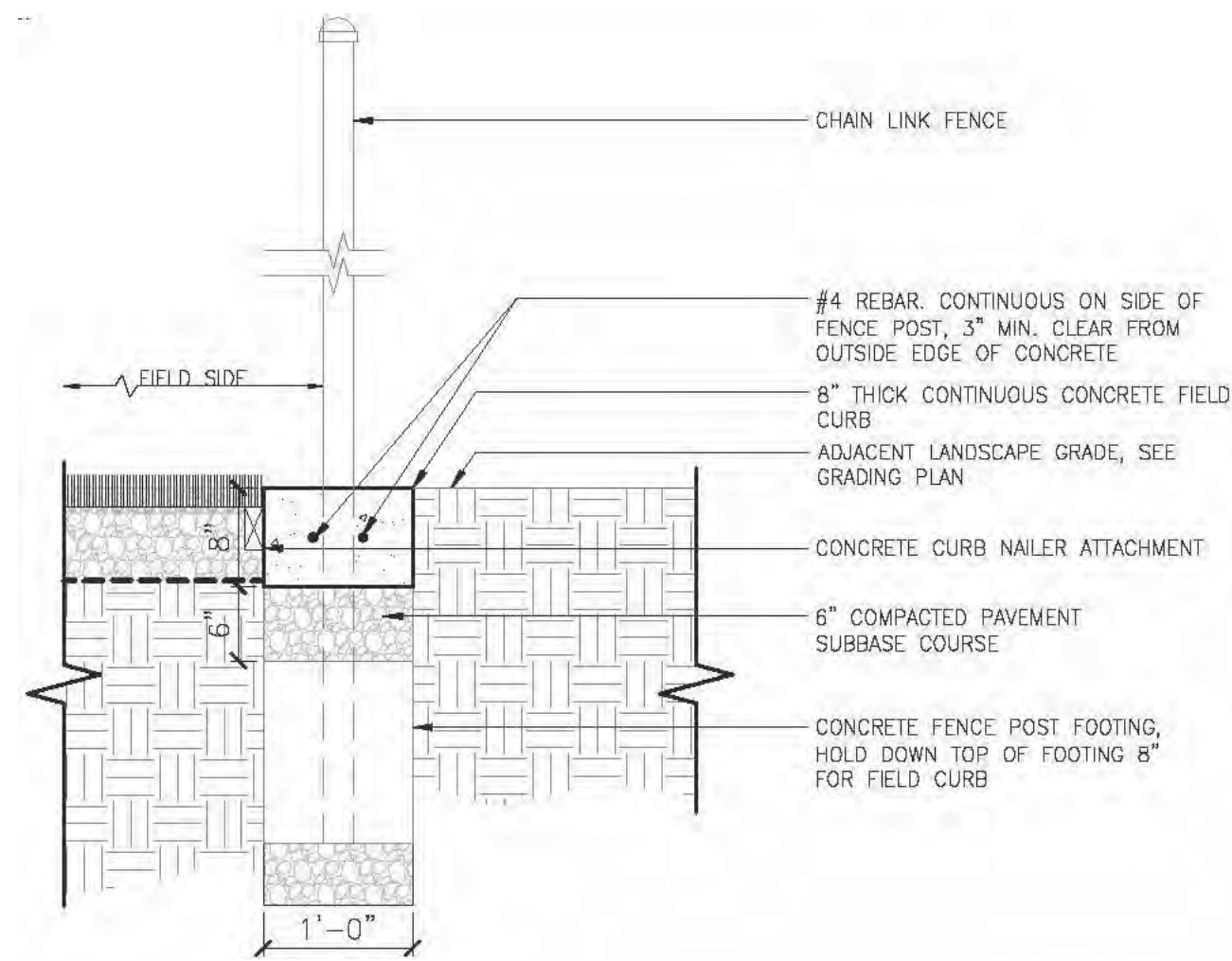

**5 SYNTHETIC TURF CURB AT BATTING CAGE**

Not To Scale

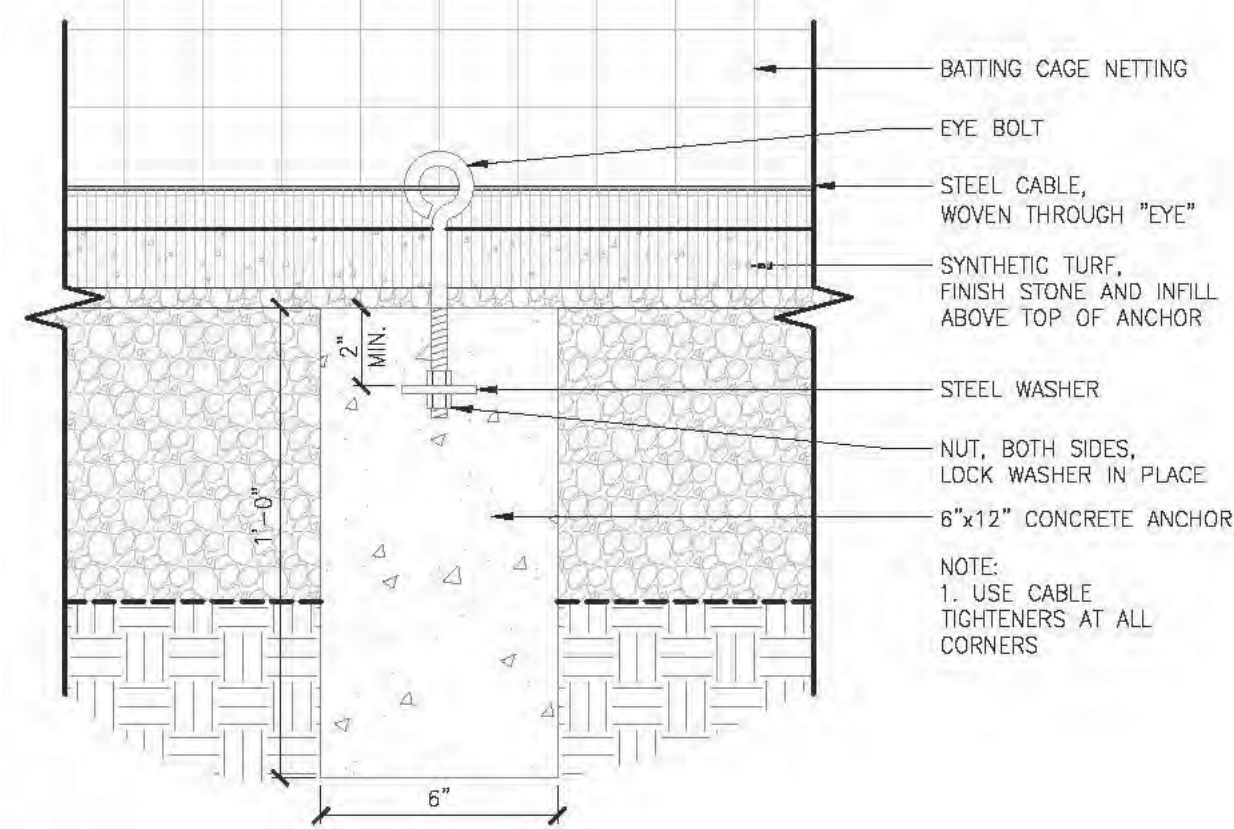

**4 EYE BOLT NET TIE DOWN**

Not To Scale

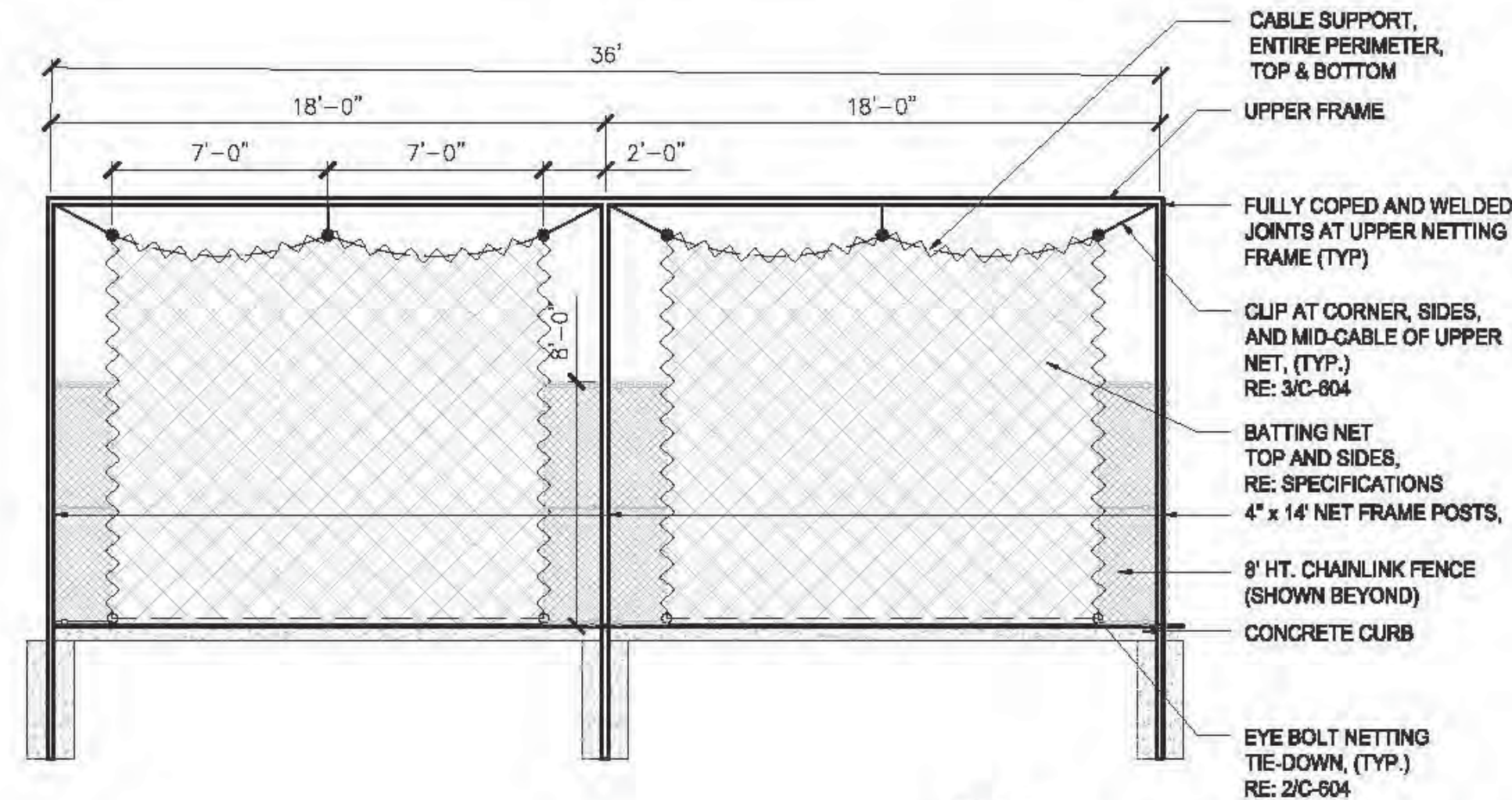

**3 BATTING CAGE END ELEVATION**

Not To Scale

- NOTES:**
- EXCEPT WHERE FIELD CURB IS NEEDED (2/C-801), LOCATE TOP OF FOOTINGS SO THAT SYNTHETIC TURF AND 1/2\"/>

**2 BATTING CAGE END ELEVATION 02**

Not To Scale

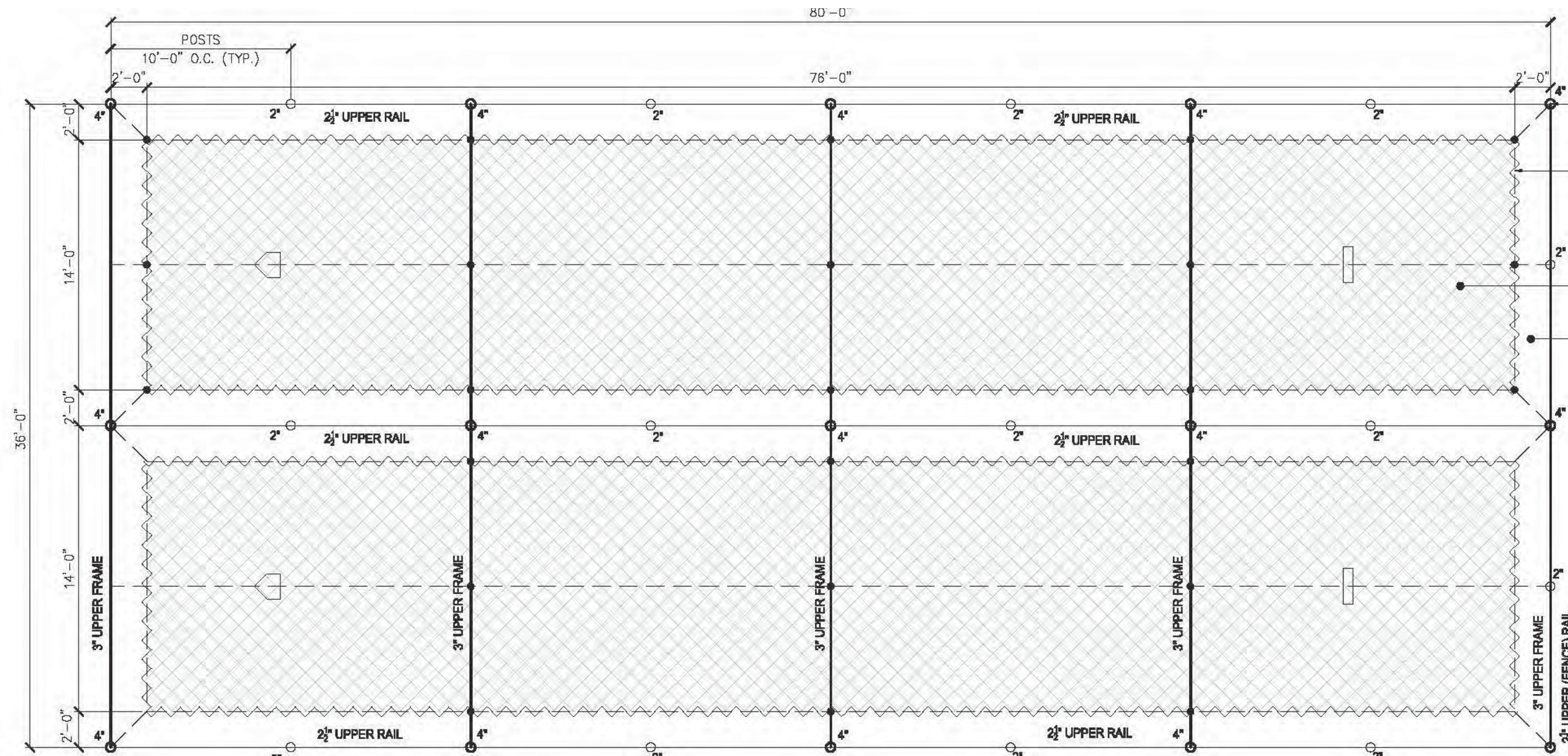

- FULLY COPEDED AND WELDED JOINTS AT UPPER NETTING FRAME (TYP.)
- STEEL CABLE AT BASE OF NETTING THROUGH TIE-DOWNS, ENTIRE PERIMETER, (TYP.)
- STEEL CABLE AT UPPER NETTING, ENTIRE PERIMETER, (TYP.)
- BATTING CAGE NETTING, RE: SPECIFICATIONS
- SYNTHETIC TURF, RE: 1/C-800

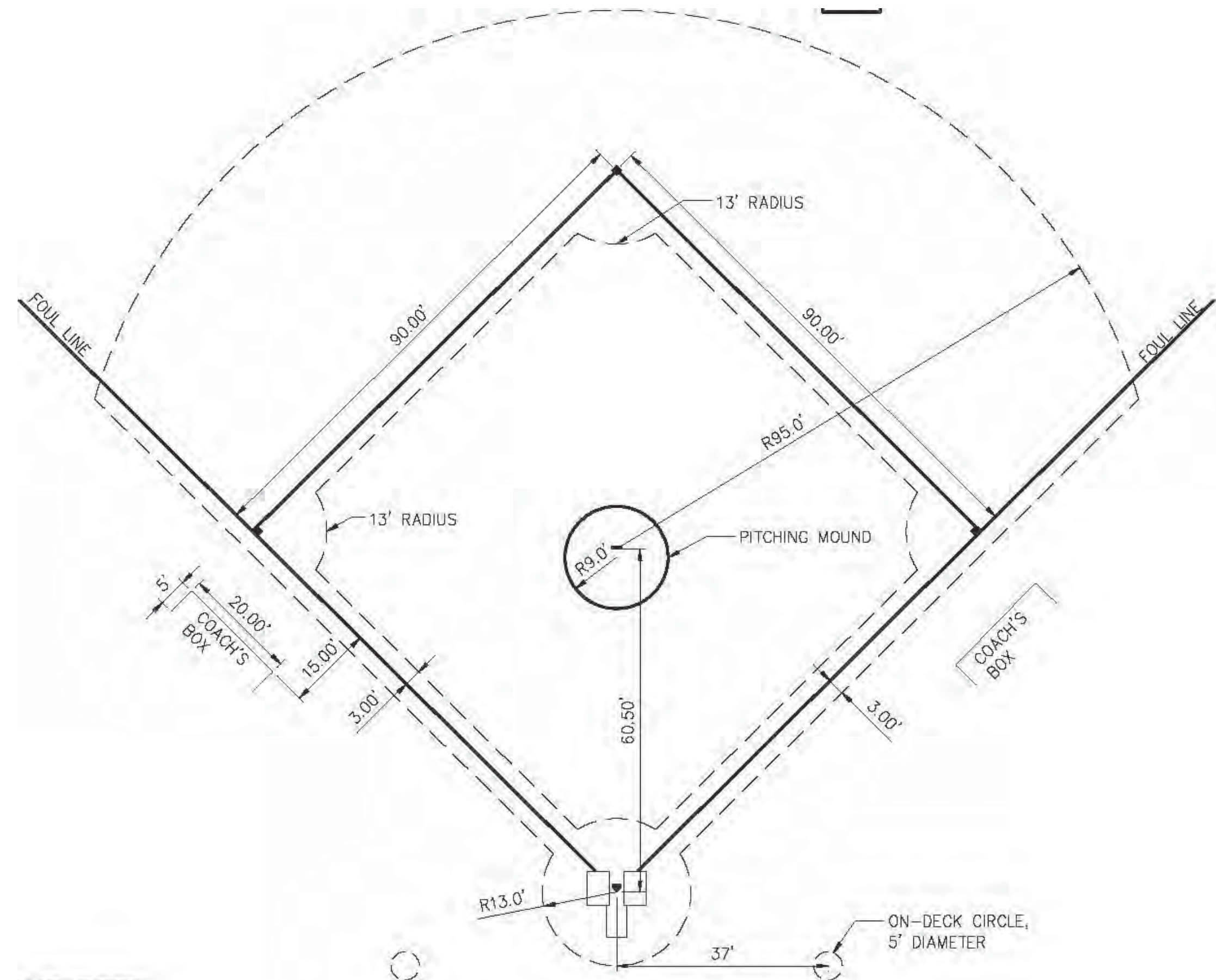

**1 INFIELD LAYOUT DETAIL**

Not To Scale

Drawn By:  
Checked By: BP  
Project Manager: BP

These documents and all the ideas, arrangements, designs and plans indicated thereon or presented thereon are owned by and remain the property of SWBR and no part thereof shall be utilized by any person, firm, or corporation for any purpose whatsoever except with the specific written permission of SWBR. All rights reserved. ©

**Revisions**

City of Buffalo Parks & Buffalo Public School Facilities Survey & Design Development  
SWBR Project Number 18630.00

Community Foundation for Greater Buffalo  
726 Exchange Street, Suite 525  
Buffalo, NY 14210

**L-507**

**INFIELD LAYOUT AND BATTING CAGE DETAILS**

03.29.2019  
Design Development Set

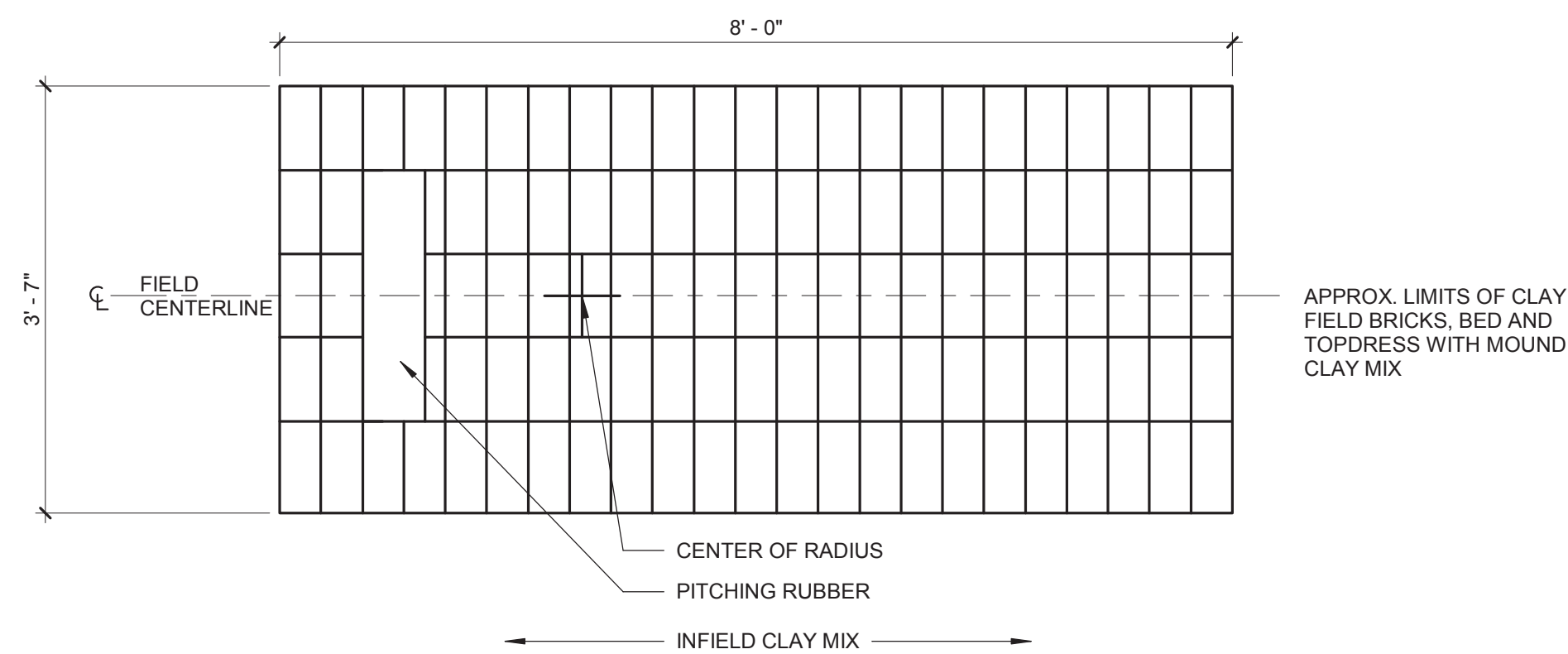

**4** SOFTBALL PITCHERS CIRCLE  
Not To Scale

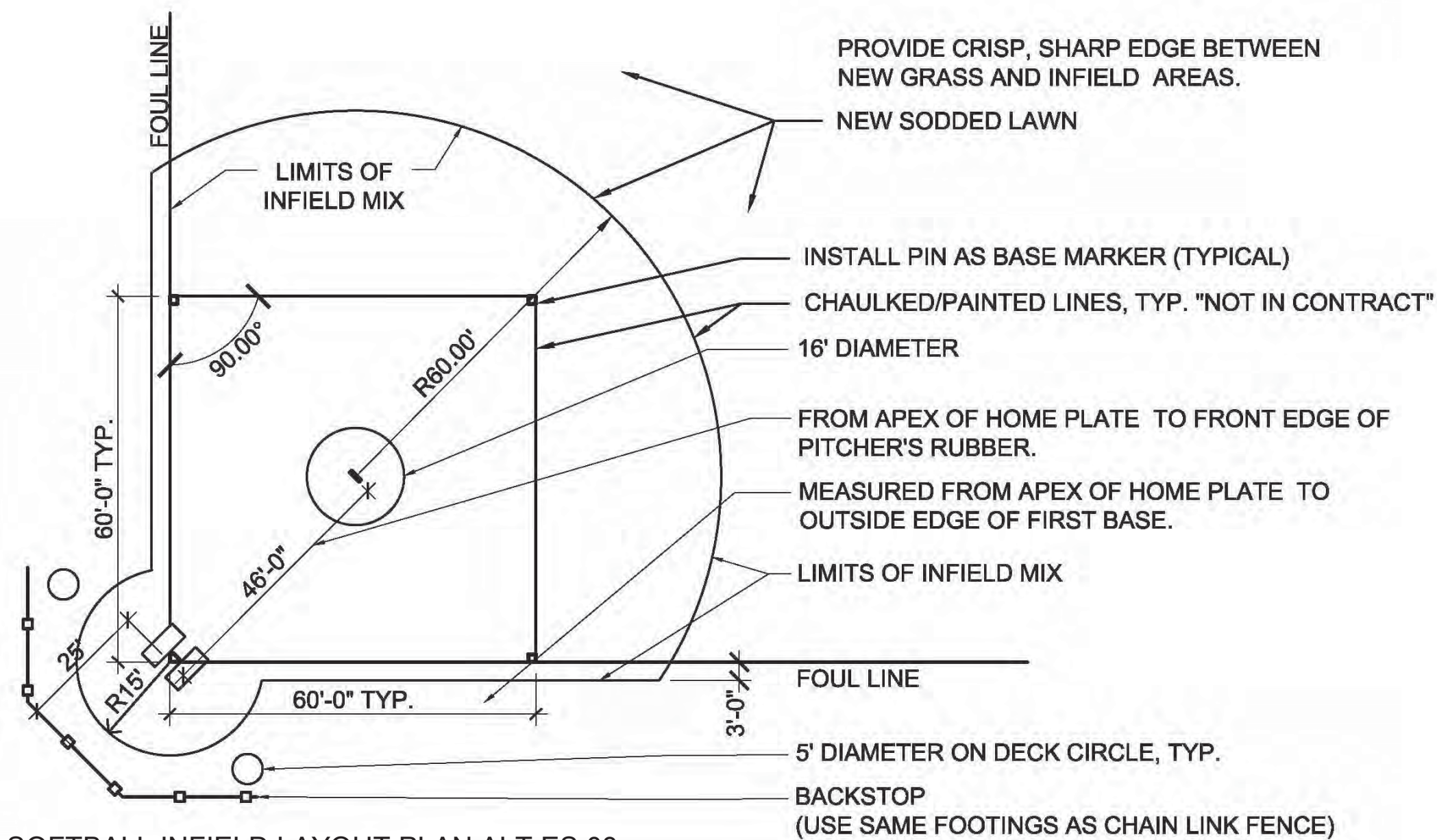

**3** SOFTBALL INFIELD LAYOUT PLAN ALT ES 03  
Not To Scale

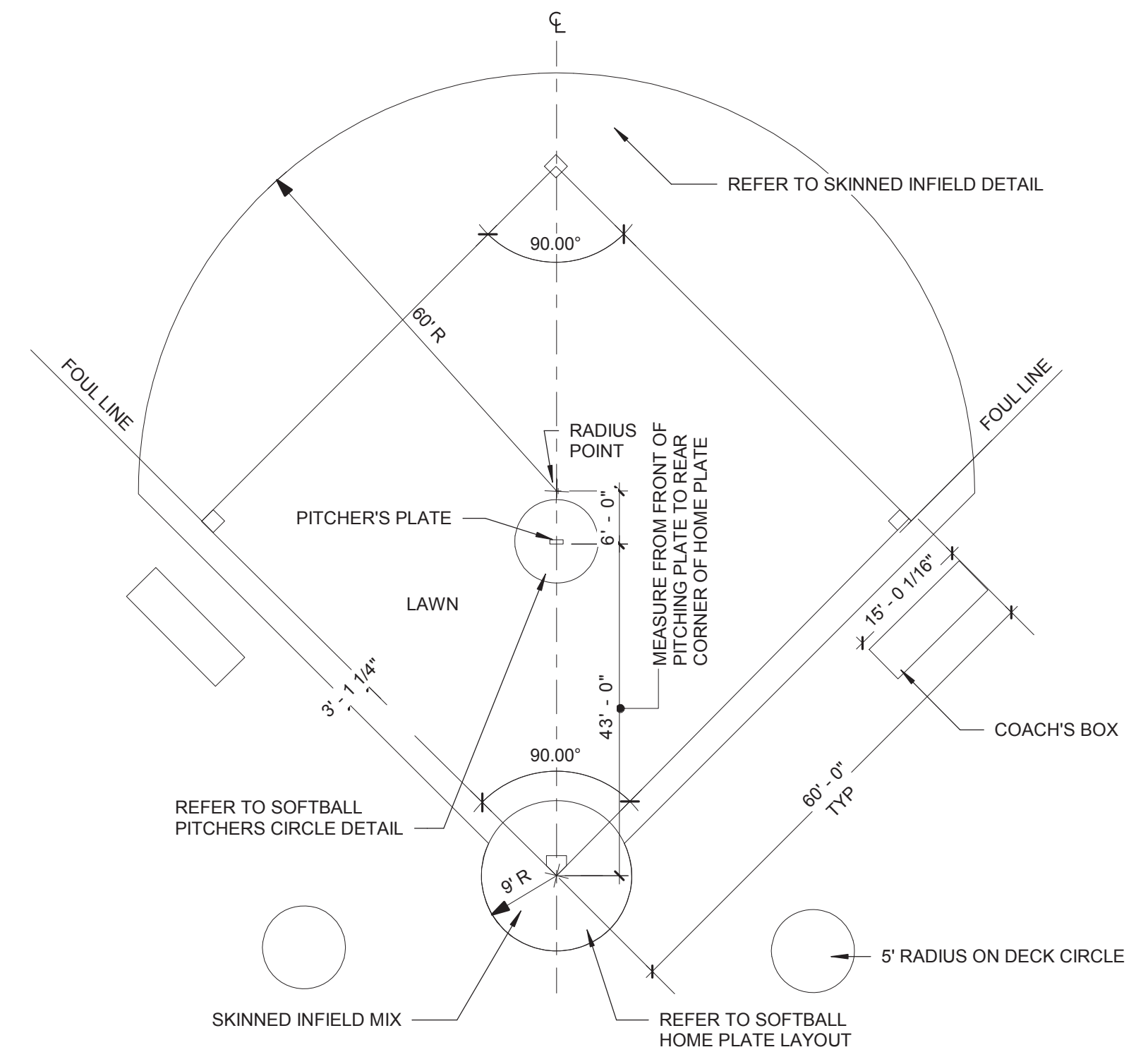

NOTES:  
1. VERIFY LAYOUT AND DIMENSIONS INCLUDING INFIELD ARC RADIUS AND PITCHING PLATE LOCATION WITH SCHOOL'S ATHLETIC DIRECTOR PRIOR TO CONSTRUCTION  
2. LAYOUT INFIELD, FENCING AND BACKSTOP AS SHOWN ON LAYOUT PLAN

**2** SOFTBALL INFIELD LAYOUT  
Not To Scale

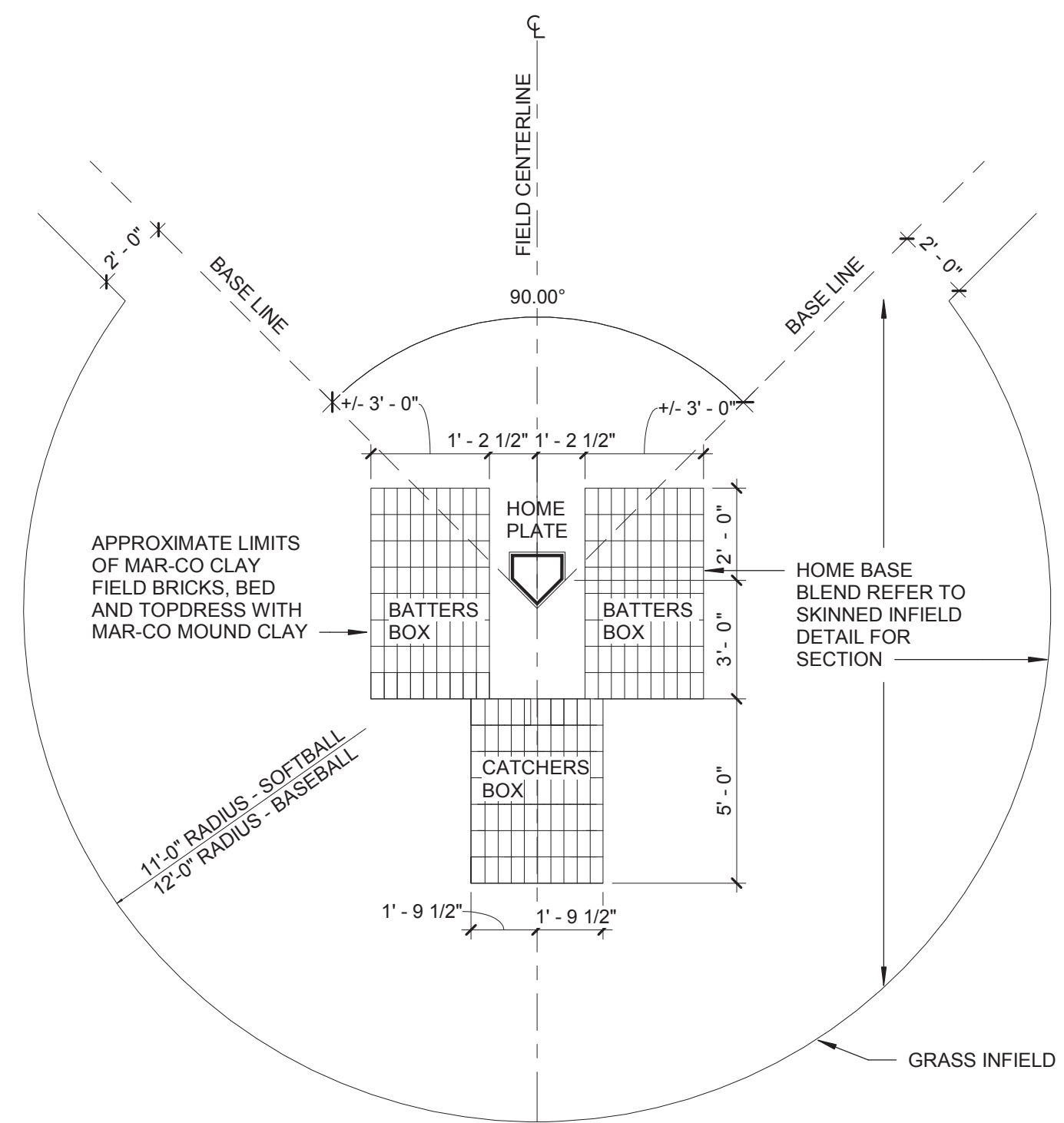

**1** SOFTBALL / BASEBALL HOME PLATE  
Not To Scale

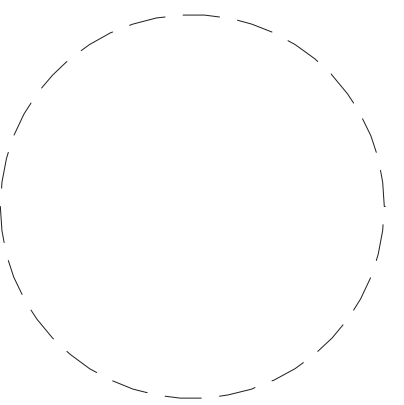

Drawn By:  
Checked By: BP  
Project Manager: BP

These documents and all the ideas, arrangements, designs and plans indicated thereon or presented thereby are owned by and remain the property of SWBR and no part thereof shall be utilized by any person, firm, or corporation for any purpose whatsoever except with the specific written permission of SWBR. All rights reserved. ©

**Revisions**

NO.	DESCRIPTION

City of Buffalo Parks & Buffalo Public School Facilities Survey & Design Development  
SWBR Project Number 18630.00

Community Foundation for Greater Buffalo  
726 Exchange Street, Suite 525  
Buffalo, NY 14210

**L-508**

SOFTBALL FIELD DETAILS

03.29.2019  
Design Development Set

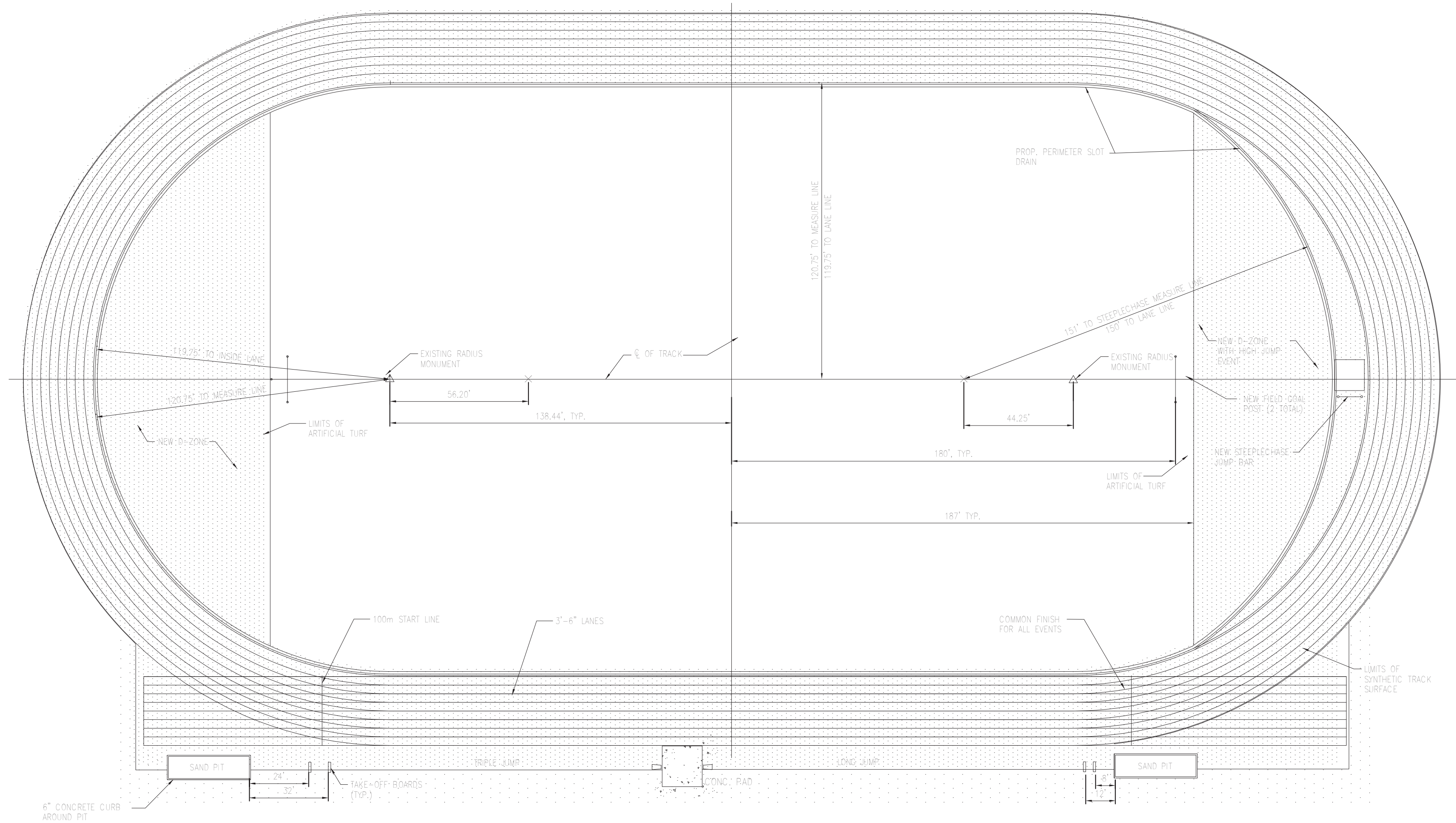

4 TRACK LAYOUT  
Not To Scale

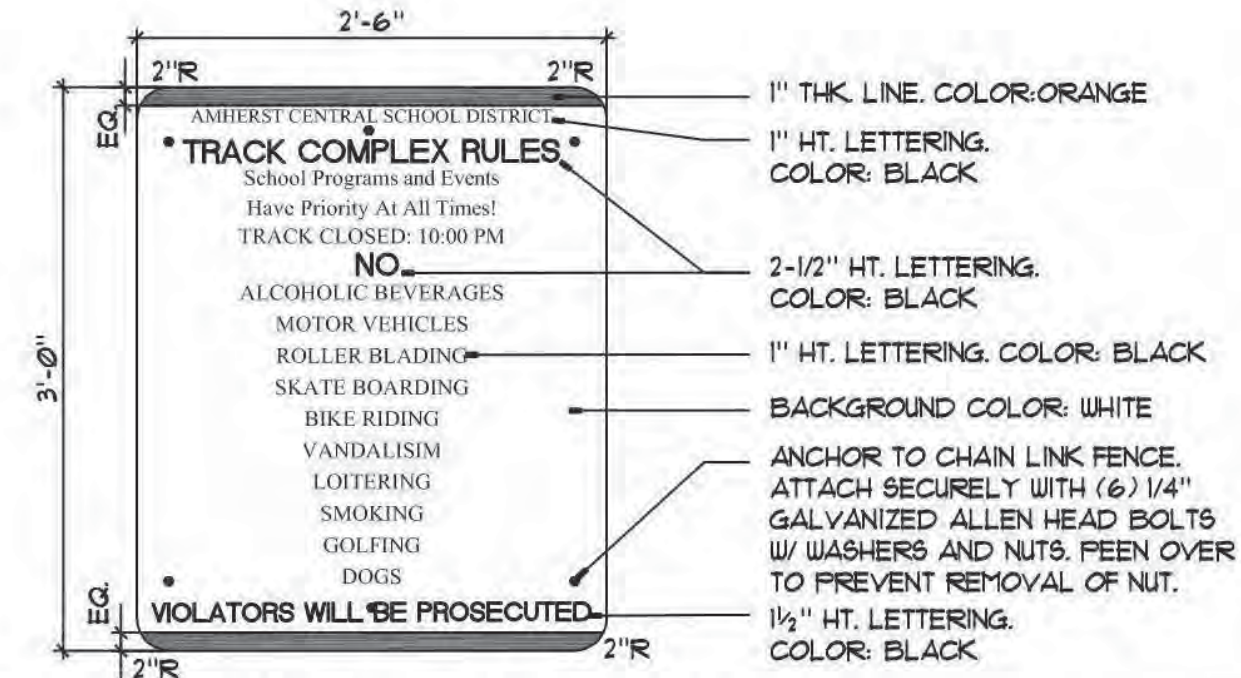

NOTE: 1. PROVIDE FULL SIZE SHOP DRAWINGS FOR APPROVAL.  
 2. INSTALL SIGNS AS SHOWN ON PLANS.  
 3. INSTALL ON FENCE AND ANCHOR SECURELY WITH VANDAL RESISTANT HARDWARE.  
 4. SIGNS SHALL BE ALUMINUM SHEETS 280" (APPROX. 3/32") THICK WITH TWO COATS OF DUPONT MIRON SPRAY SEMI-GLOSS PAINT.  
 5. LETTERS AND LINES SHALL BE ENGINEERING GRADE (EG) REFLECTIVE.  
 6. ALL FONT STYLES SHALL MATCH SCHOOL DISTRICT STANDARDS. STANDARDS PROVIDED BY OWNER.

3 TRACK REGULATION SIGN  
Not To Scale

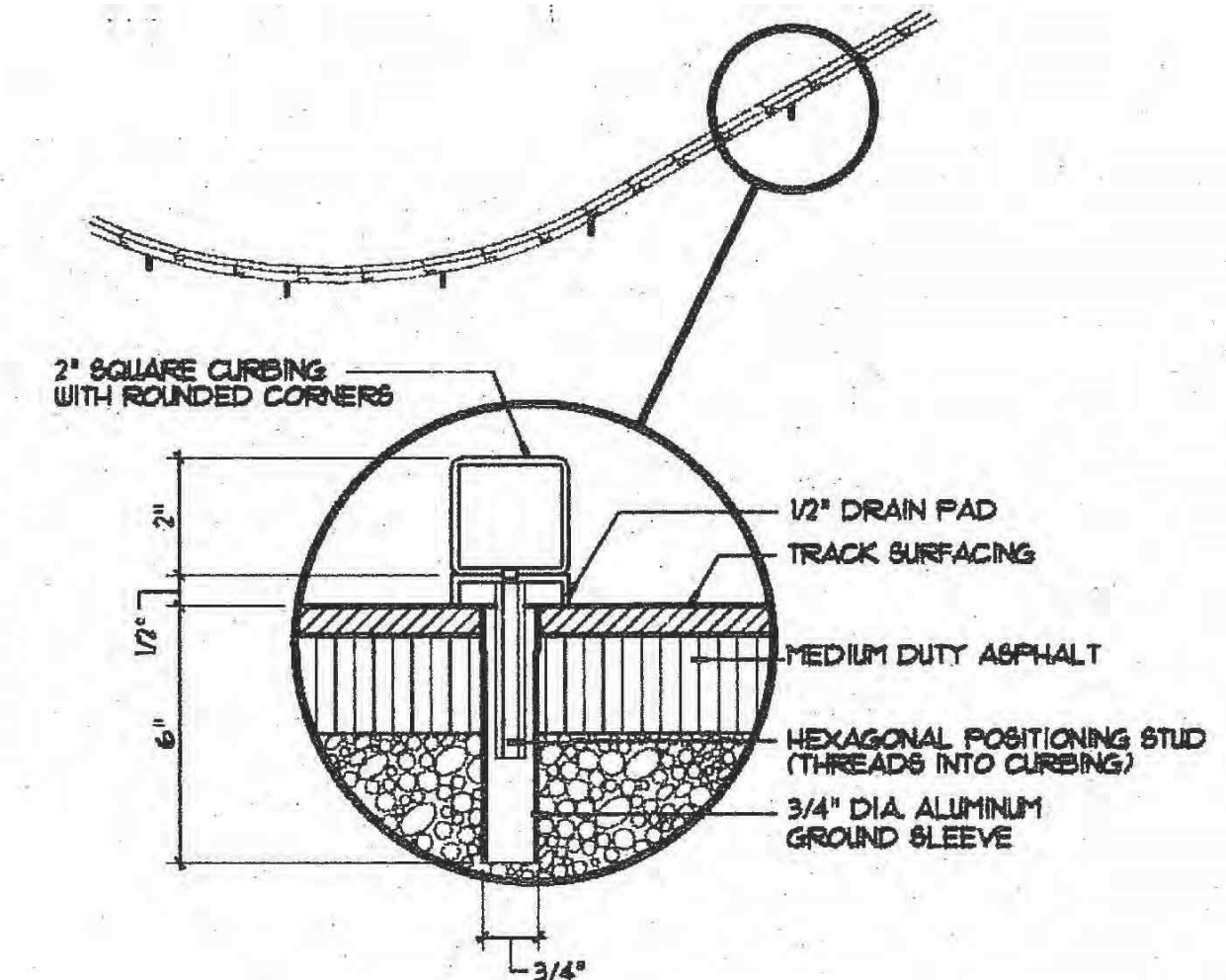

2 TRACK RAIL  
Not To Scale

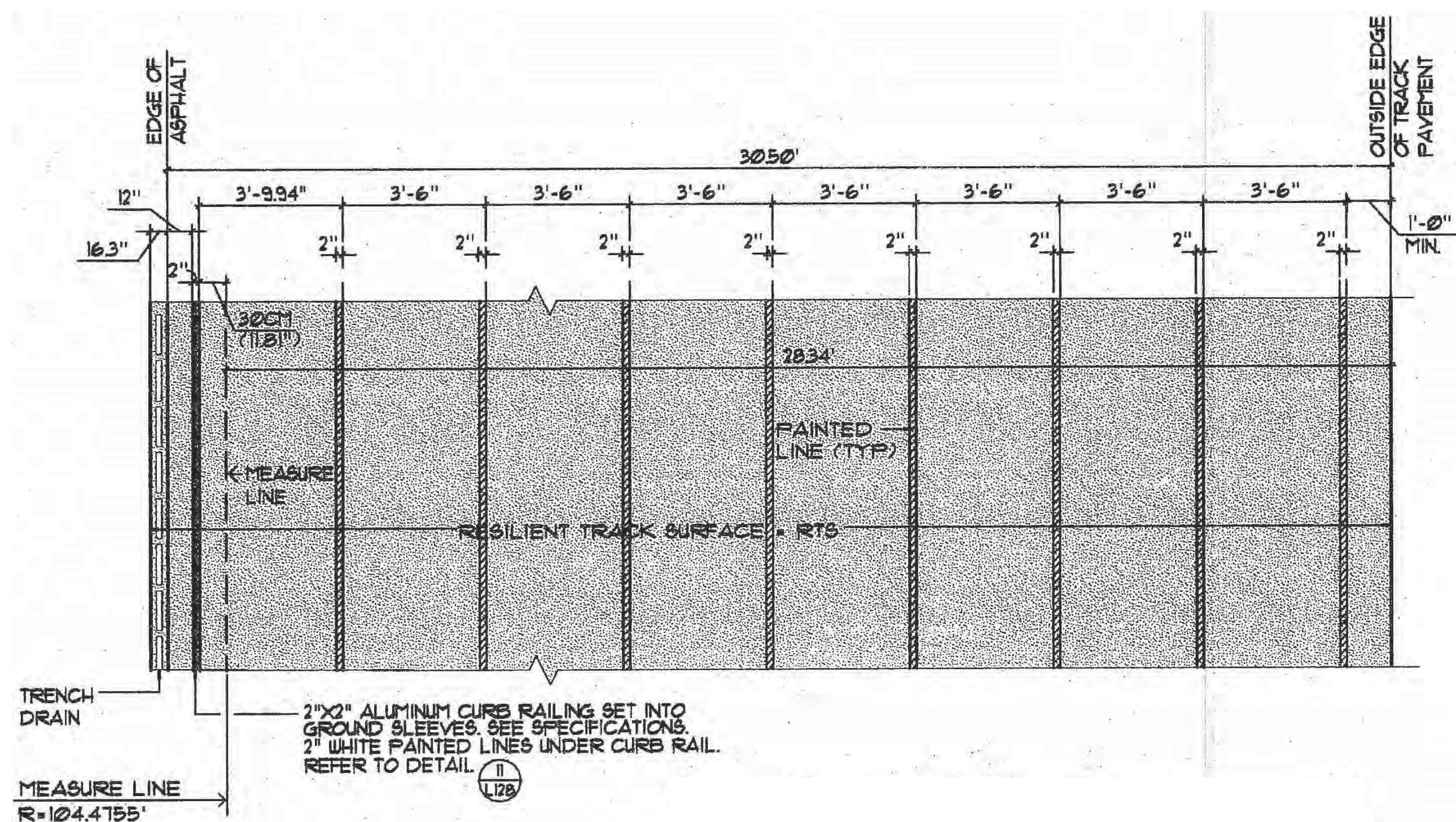

1 TRACK LANE LAYOUT - 8 LANE  
Not To Scale

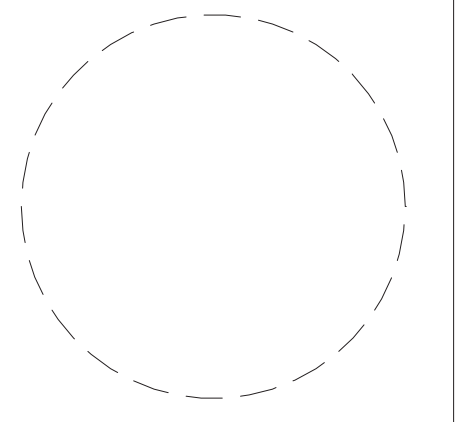

Drawn By: \_\_\_\_\_  
 Checked By: BP  
 Project Manager: BP

These documents and all the ideas, arrangements, designs and plans indicated thereon or presented thereby are owned by and remain the property of SWBR and no part thereof shall be utilized by any person, firm, or corporation for any purpose whatsoever except with the specific written permission of SWBR. All rights reserved. ©

Revisions

NO.	DESCRIPTION

City of Buffalo Parks & Buffalo Public School Facilities Survey & Design Development  
 SWBR Project Number 18630.00

Community Foundation for Greater Buffalo  
 726 Exchange Street, Suite 525  
 Buffalo, NY 14210

L-509

TRACK DETAILS

Drawn By:  
Checked By: BP  
Project Manager: BP

These documents and all the ideas, arrangements, designs and plans indicated thereon or presented thereby are owned by and remain the property of SWBR and no part thereof shall be utilized by any person, firm, or corporation for any purpose whatsoever except with the specific written permission of SWBR. All rights reserved. ©

**Revisions**

NO.	DATE	DESCRIPTION

City of Buffalo Parks & Buffalo Public School Facilities Survey & Design Development  
SWBR Project Number 18630.00

Community Foundation for Greater Buffalo  
726 Exchange Street, Suite 525  
Buffalo, NY 14210

**L-510**

**TRACK AND FIELD EVENTS DETAILS**

03.29.2019  
Design Development Set

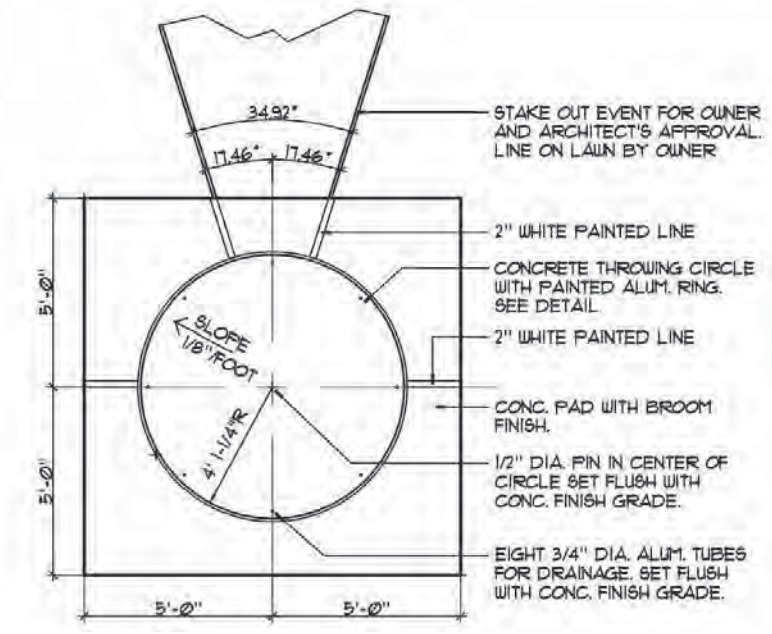

**4 DISCUS CIRCLE PLAN**  
Not To Scale

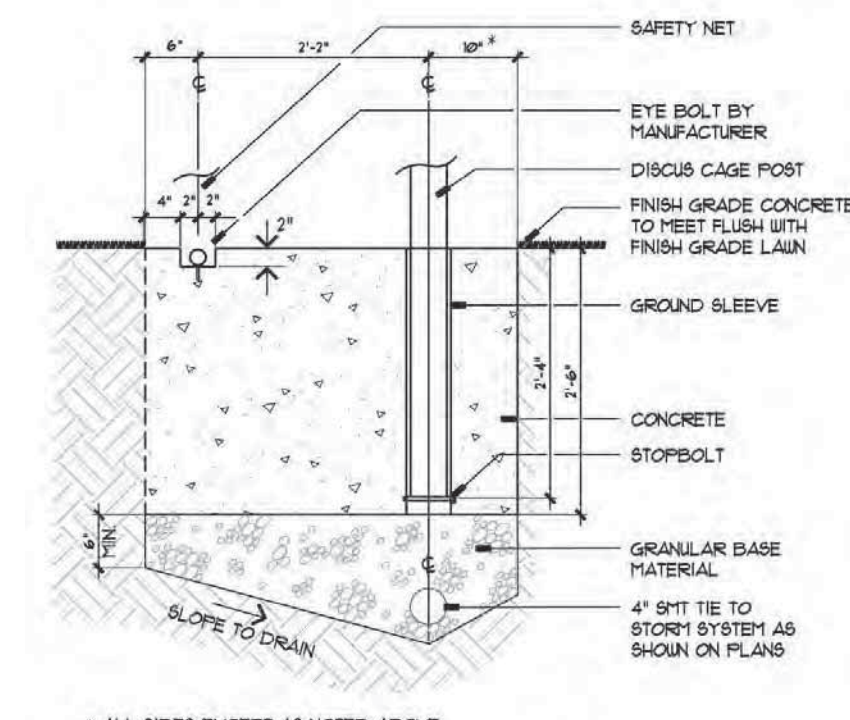

**3 DISCUS CAGE FOOTING**  
Not To Scale

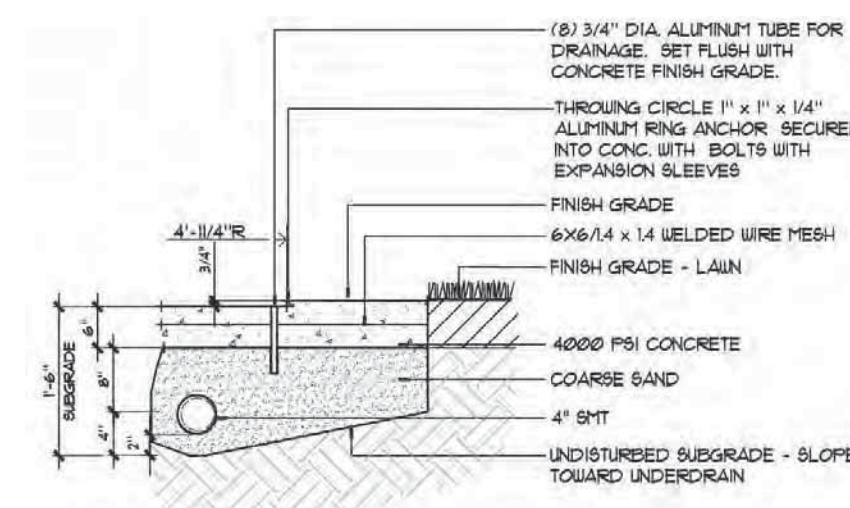

**2 DISCUS CIRCLE SECTION**  
Not To Scale

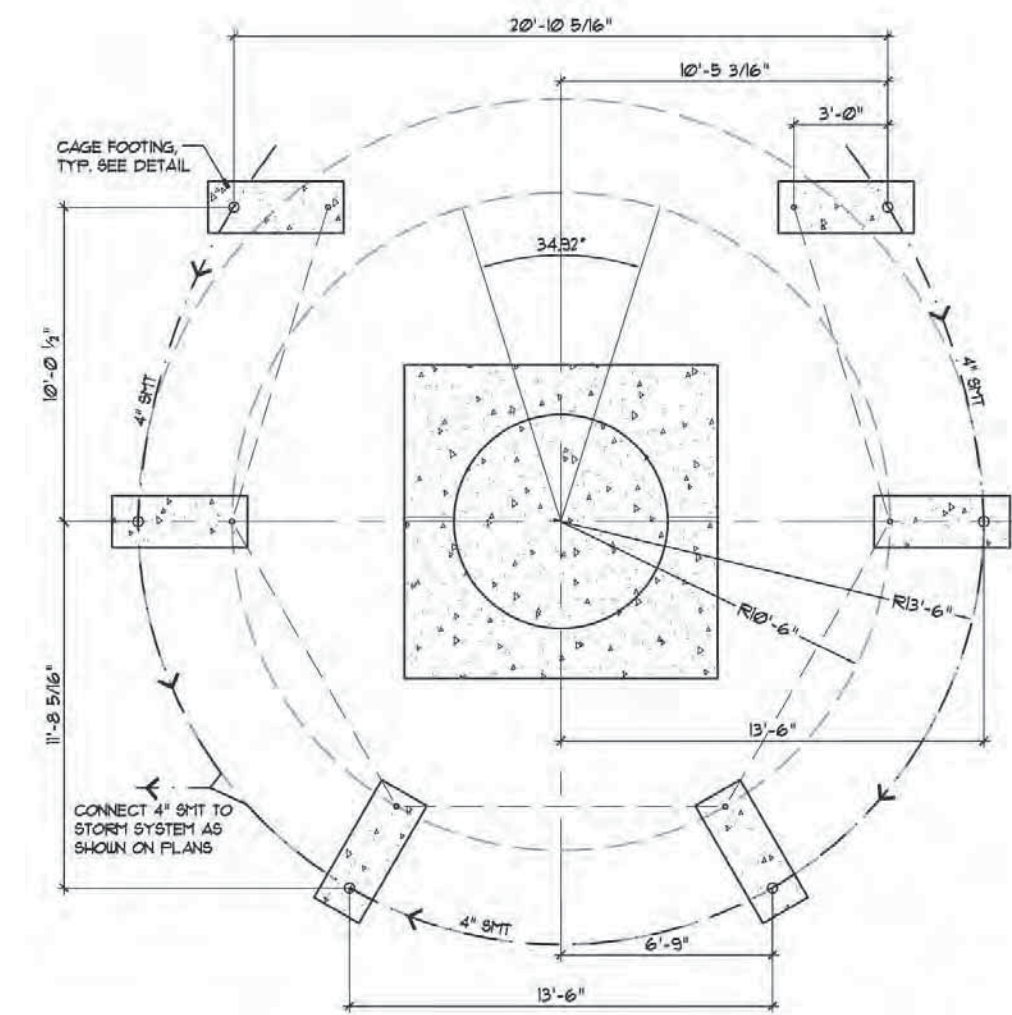

**1 DISCUS CAGE LAYOUT**  
Not To Scale

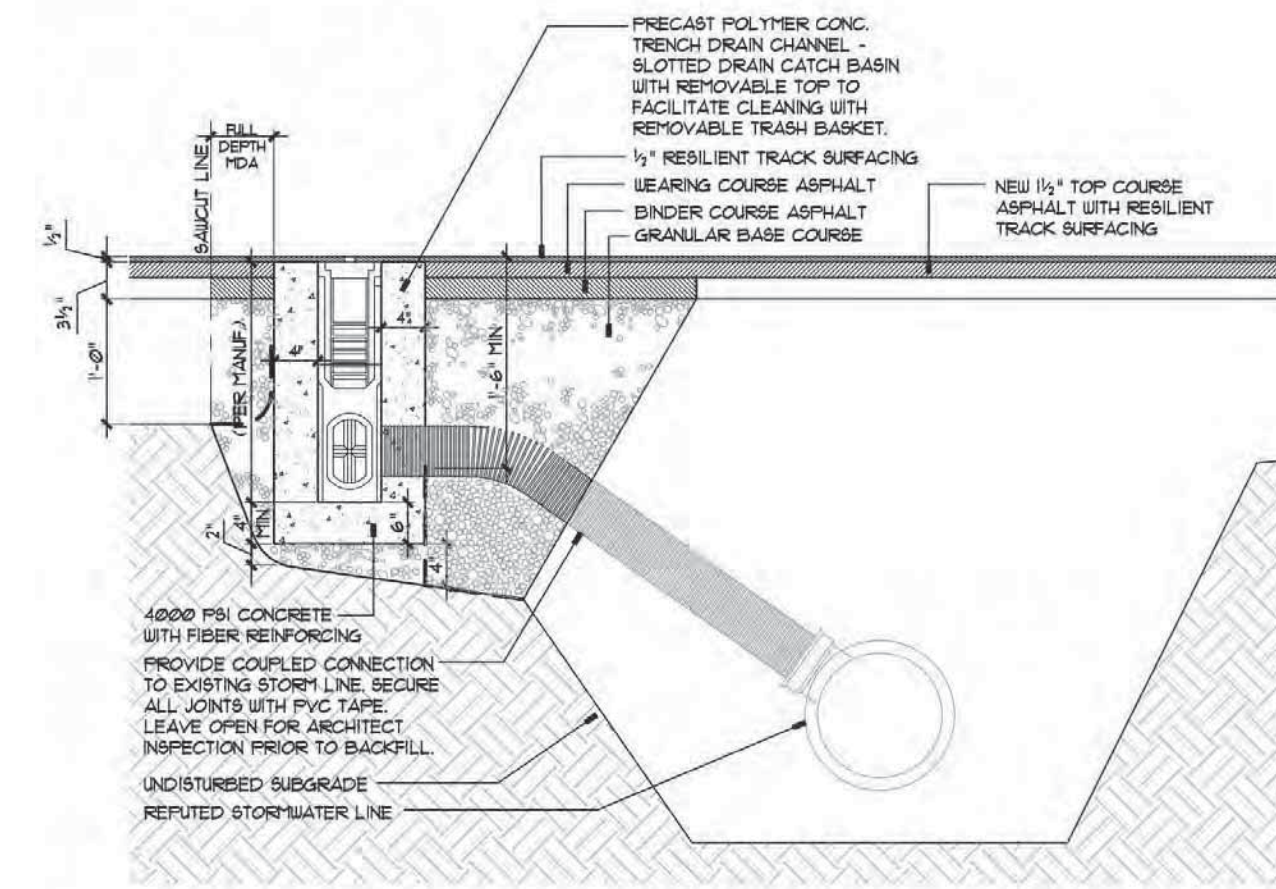

**7 TRENCH DRAIN CATCH BASIN AT STEEPLE CHASE**  
Not To Scale

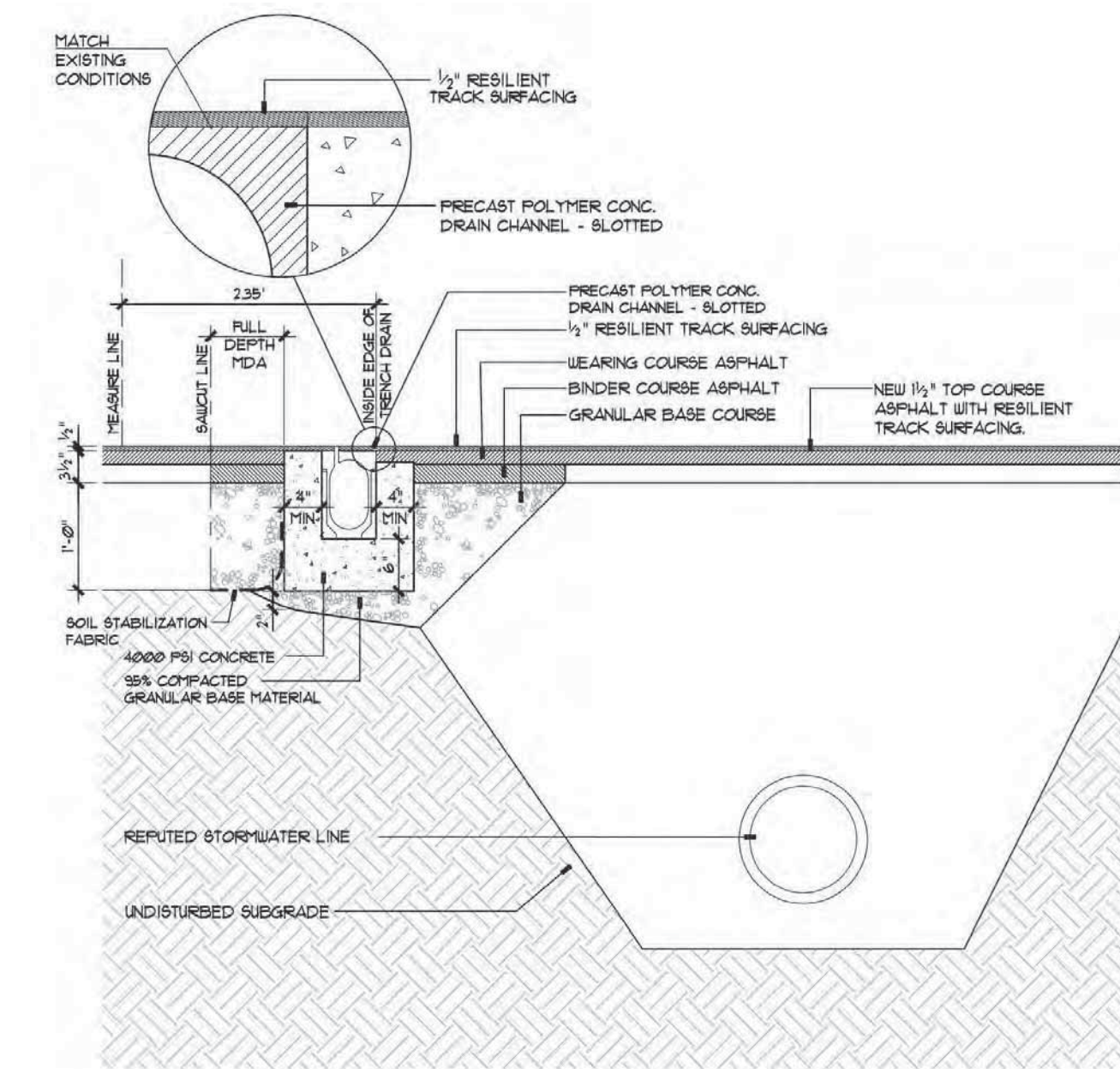

**6 TRENCH DRAIN AT STEEPLE CHASE**  
Not To Scale

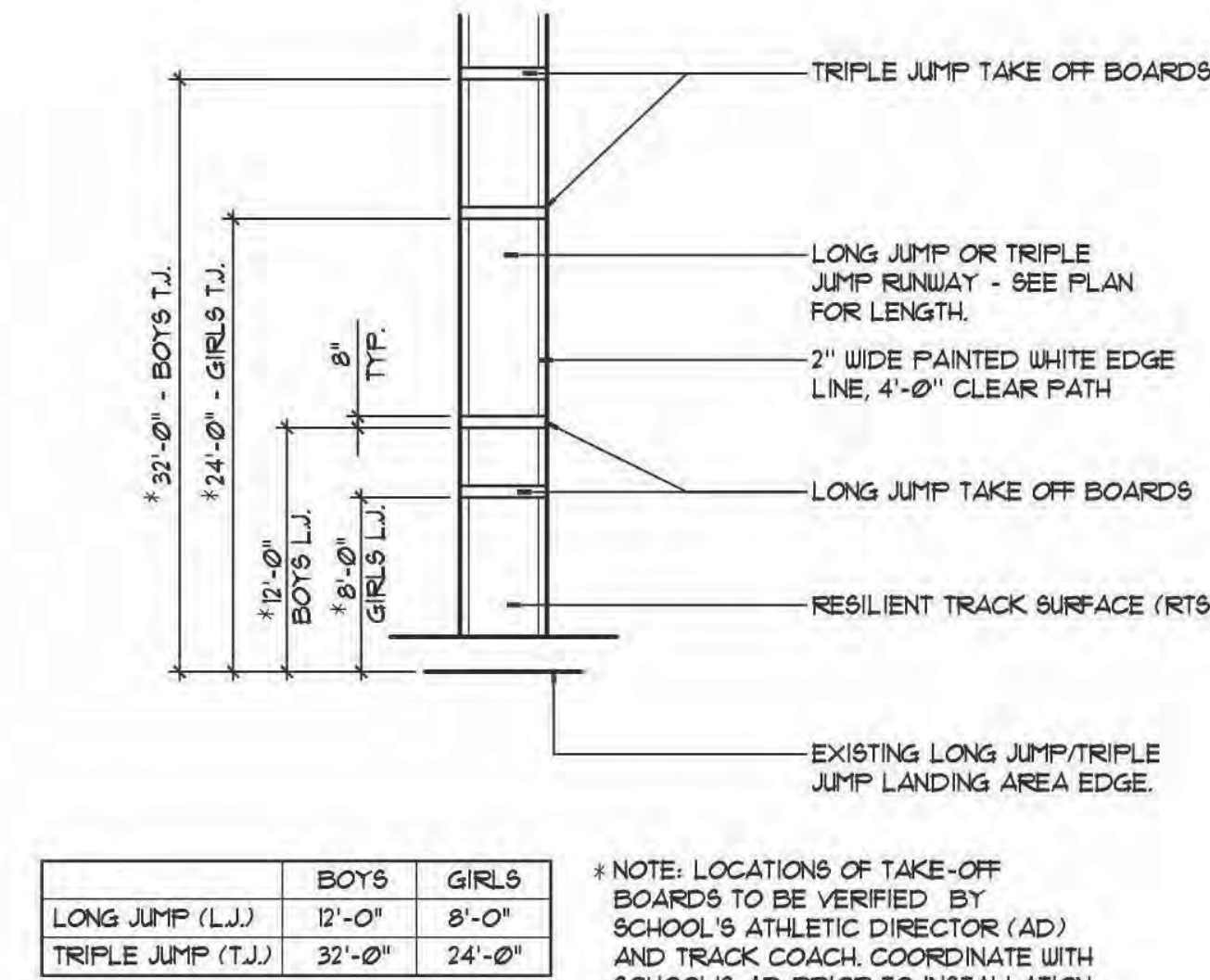

	BOYS	GIRLS
LONG JUMP (L.J.)	12'-0"	8'-0"
TRIPLE JUMP (T.J.)	32'-0"	24'-0"

\* NOTE: LOCATIONS OF TAKE-OFF BOARDS TO BE VERIFIED BY SCHOOL'S ATHLETIC DIRECTOR (AD) AND TRACK COACH. COORDINATE WITH SCHOOL'S AD PRIOR TO INSTALLATION.

**5 LONG JUMP / TRIPLE JUMP LANDING LAYOUT**  
Not To Scale

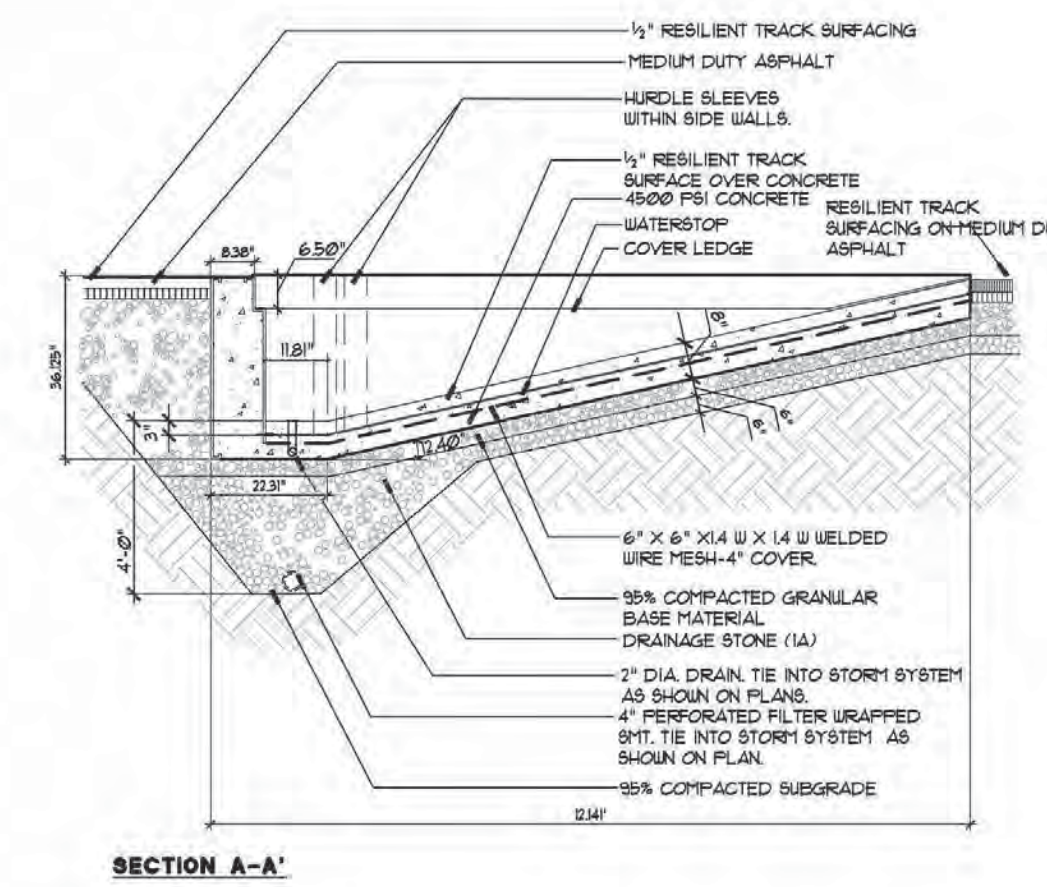
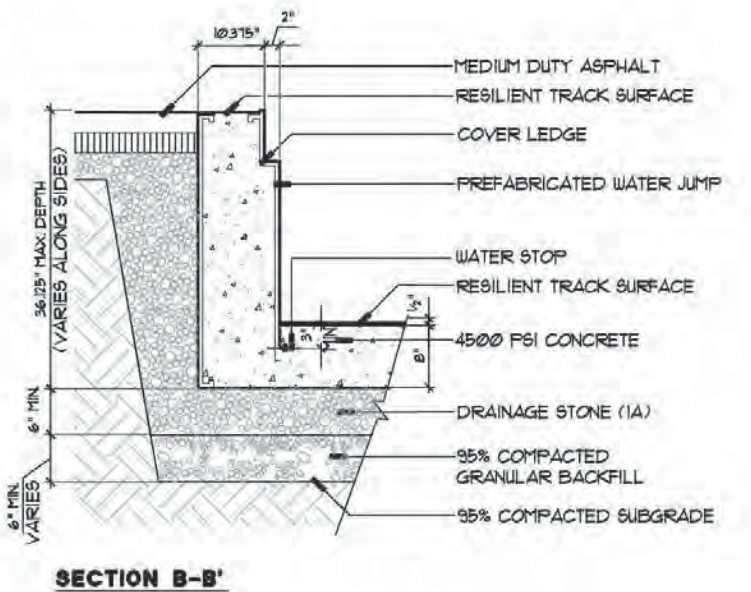
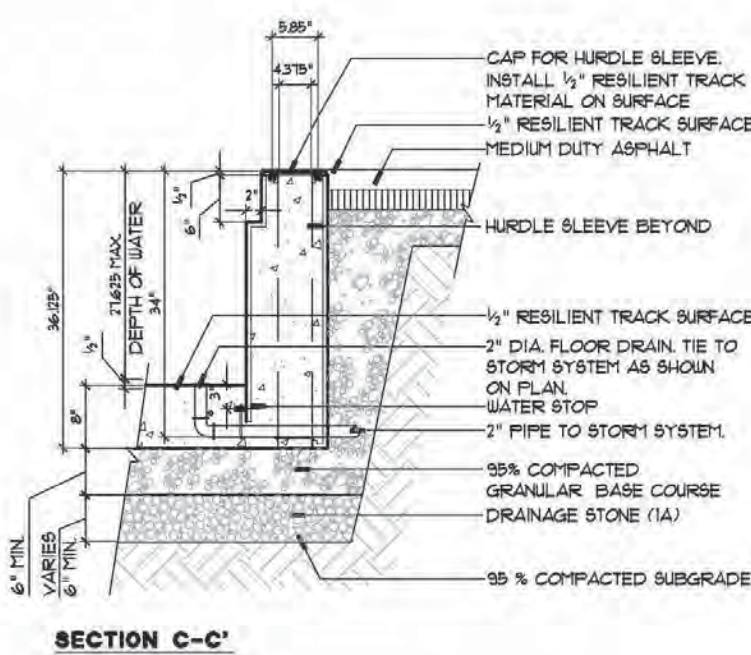
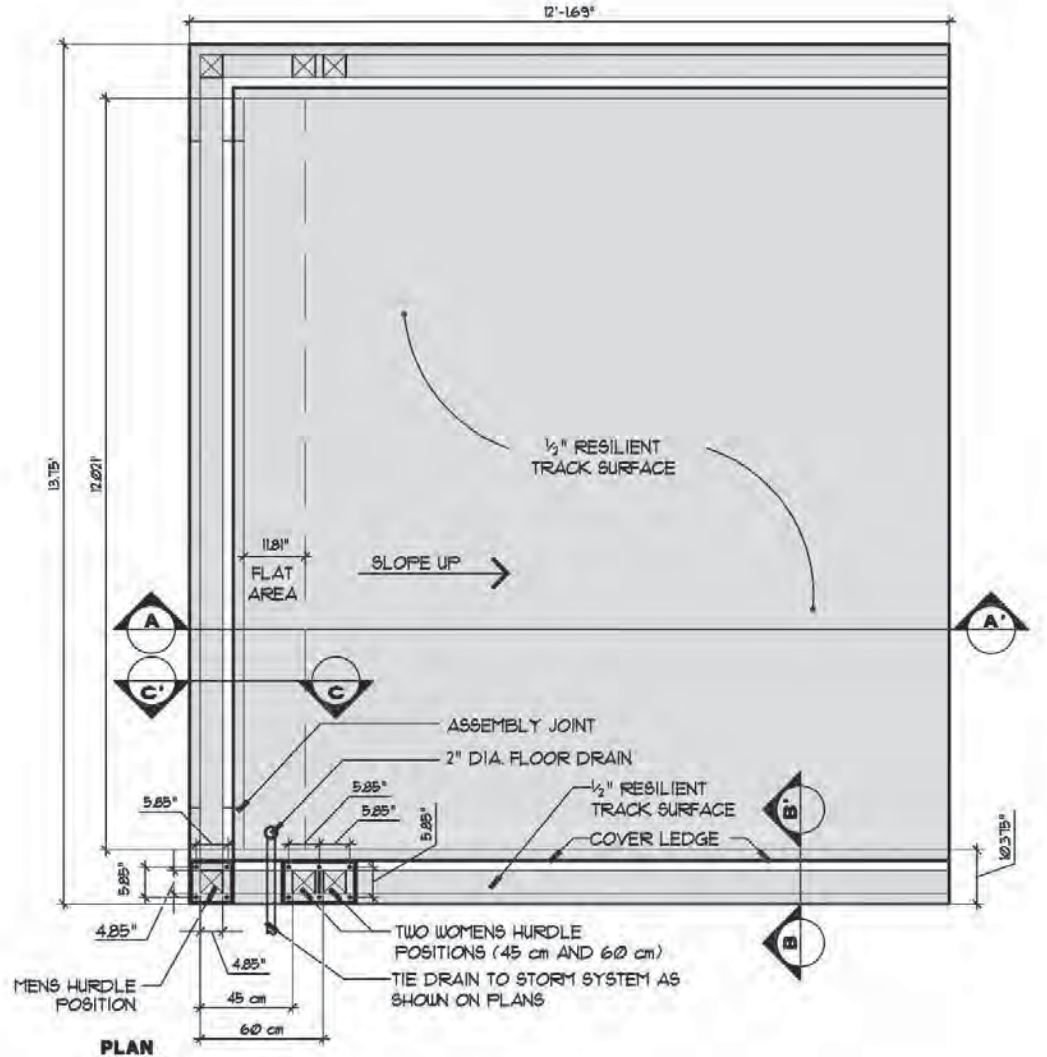

**8 STEEPLE CHASE WATER JUMP PIT**  
Not To Scale





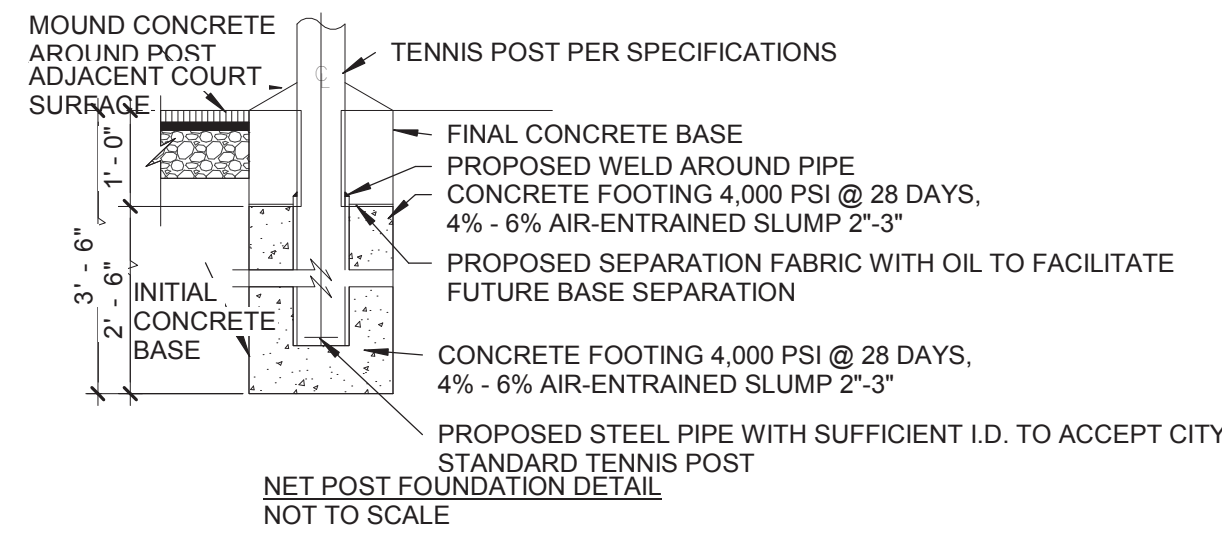
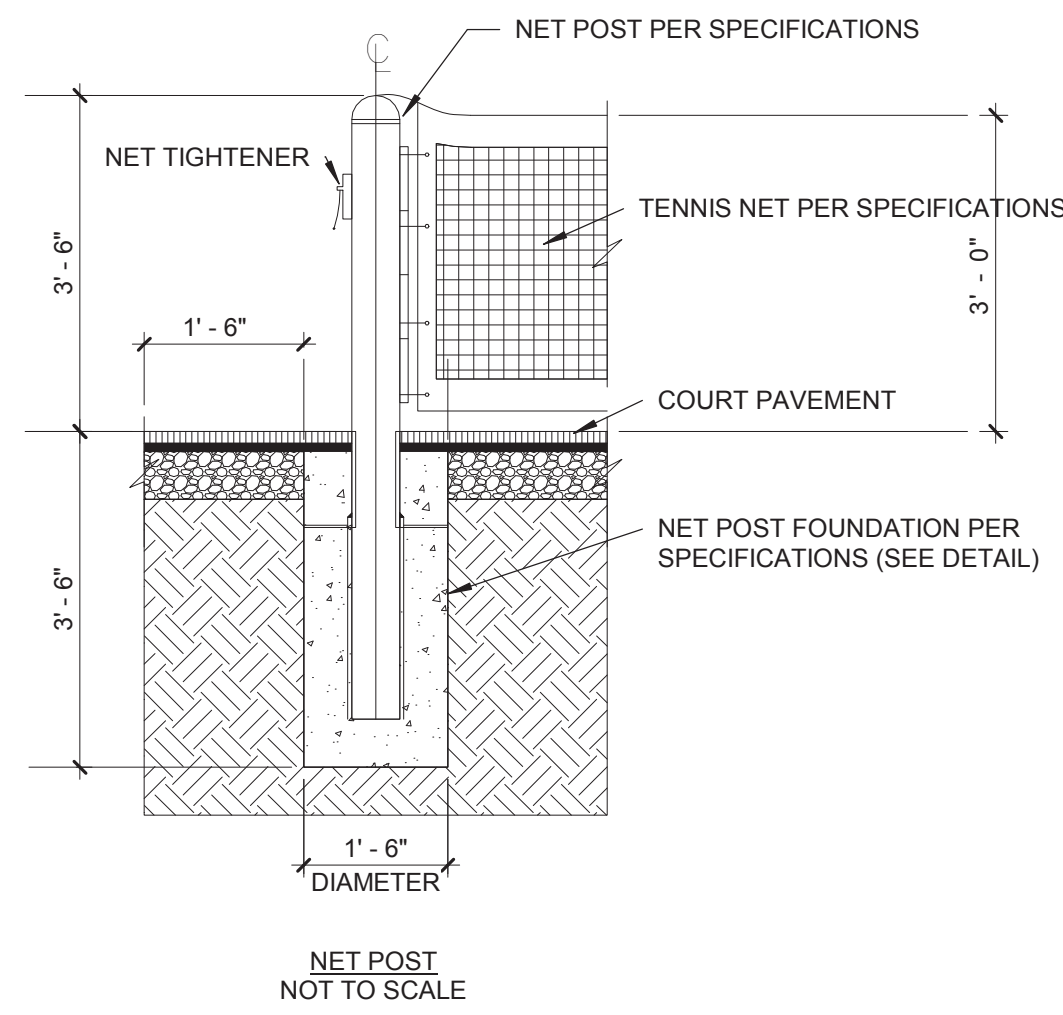
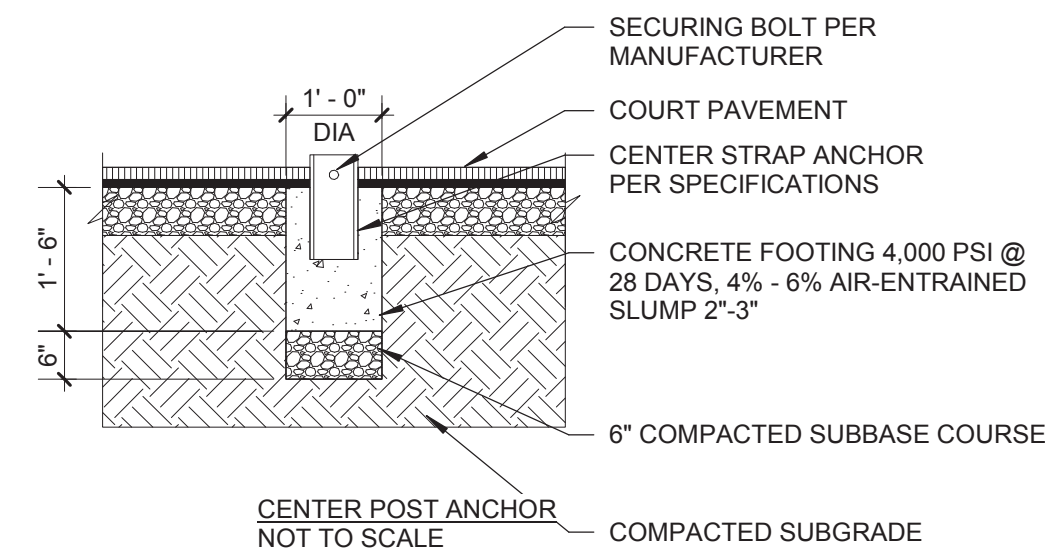

6 TENNIS NET ANCHOR  
Not To Scale

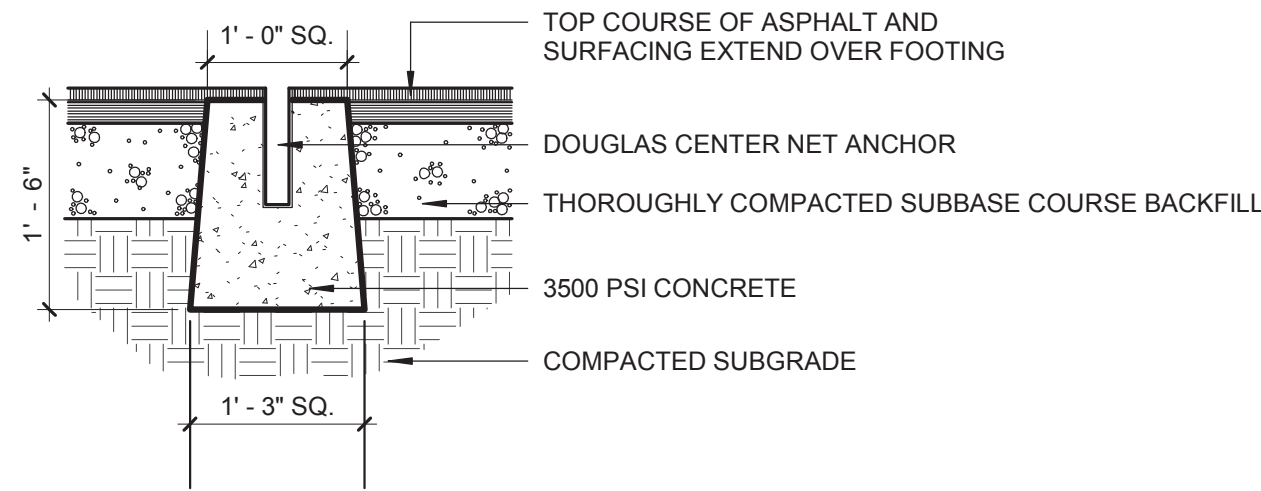

4 CENTER NET STRAP ANCHOR CONCRETE FOOTING  
Not To Scale

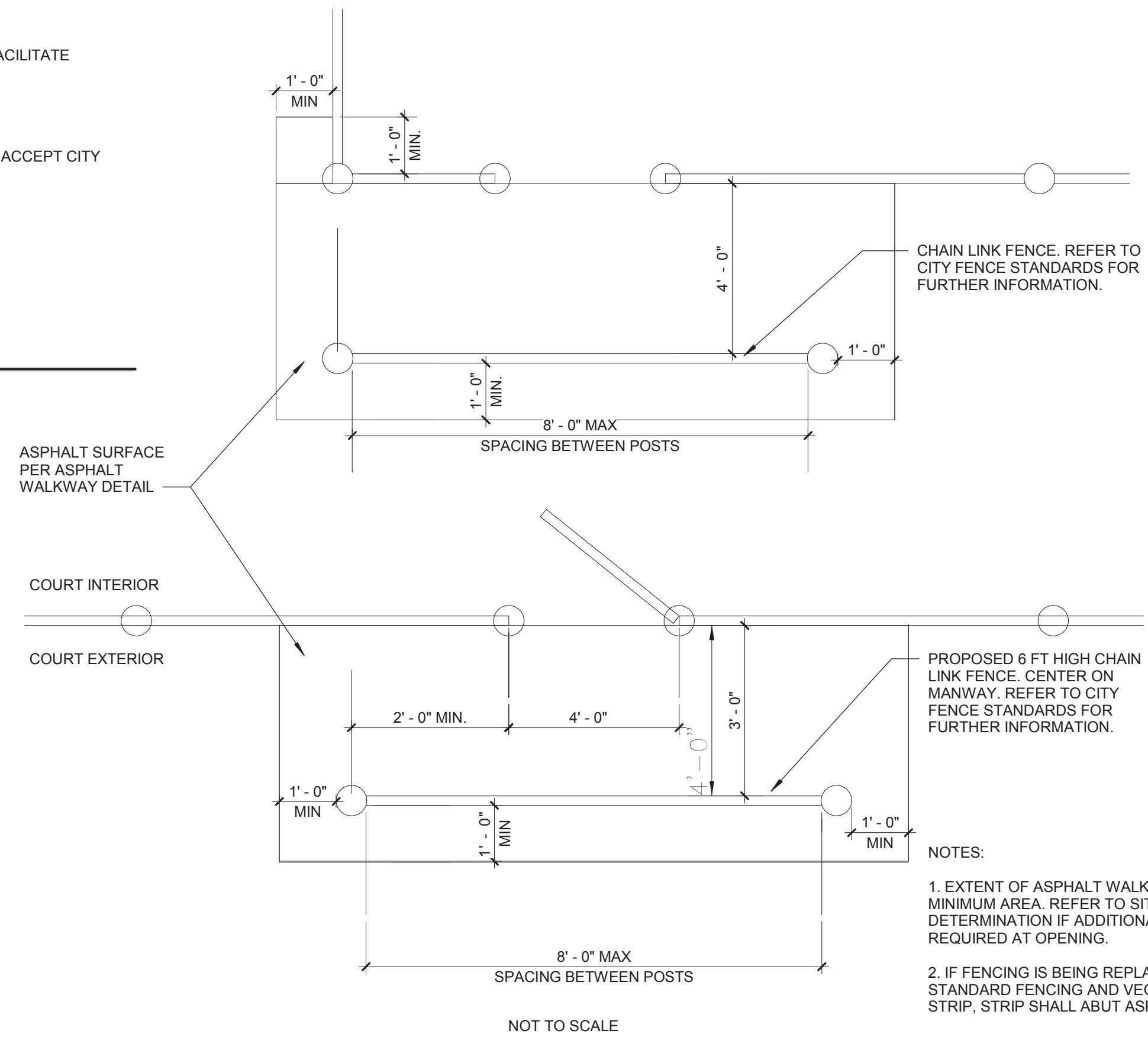

2 TENNIS COURT FENCE ACCESS OPENING  
Not To Scale

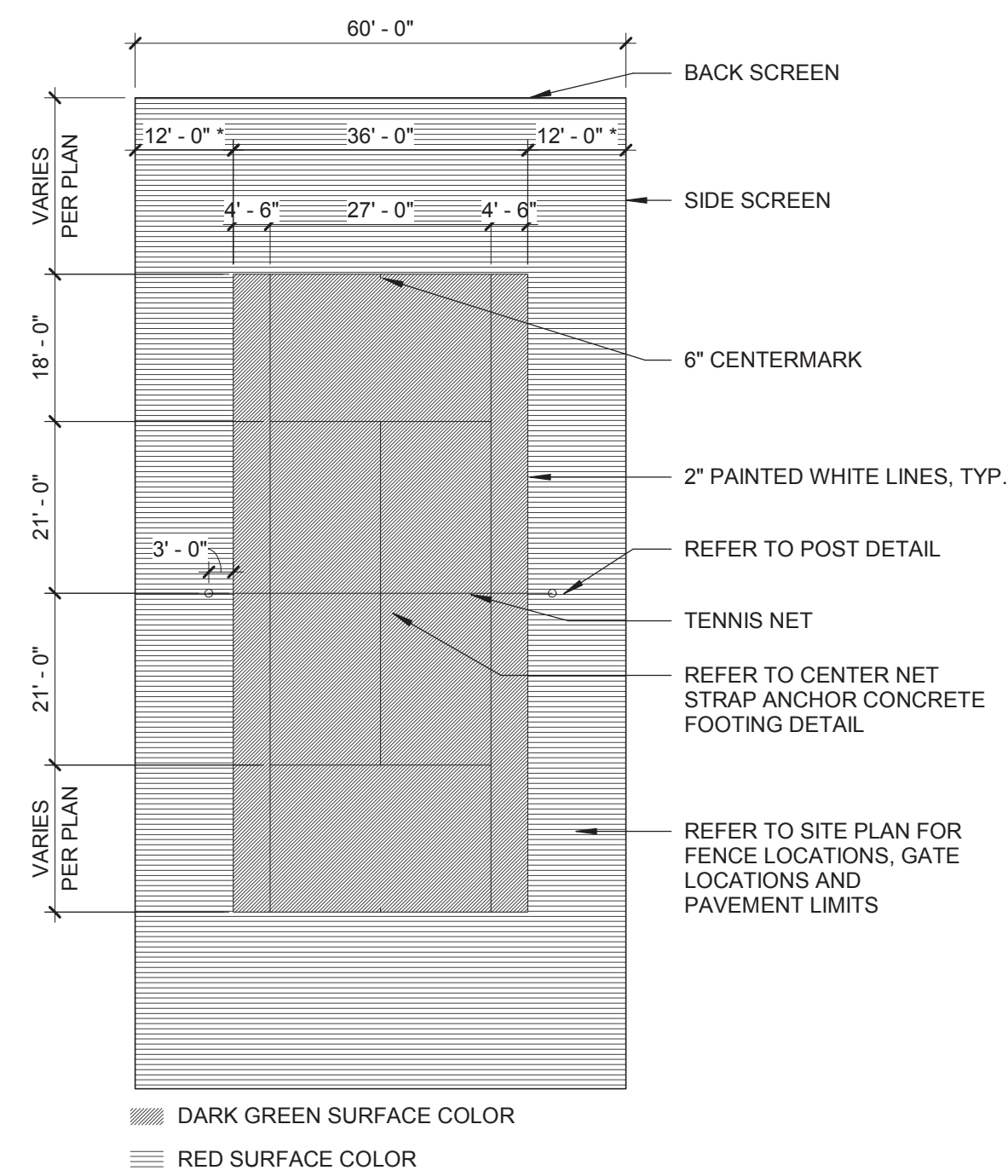

5 TENNIS COURT LAYOUT  
Not To Scale

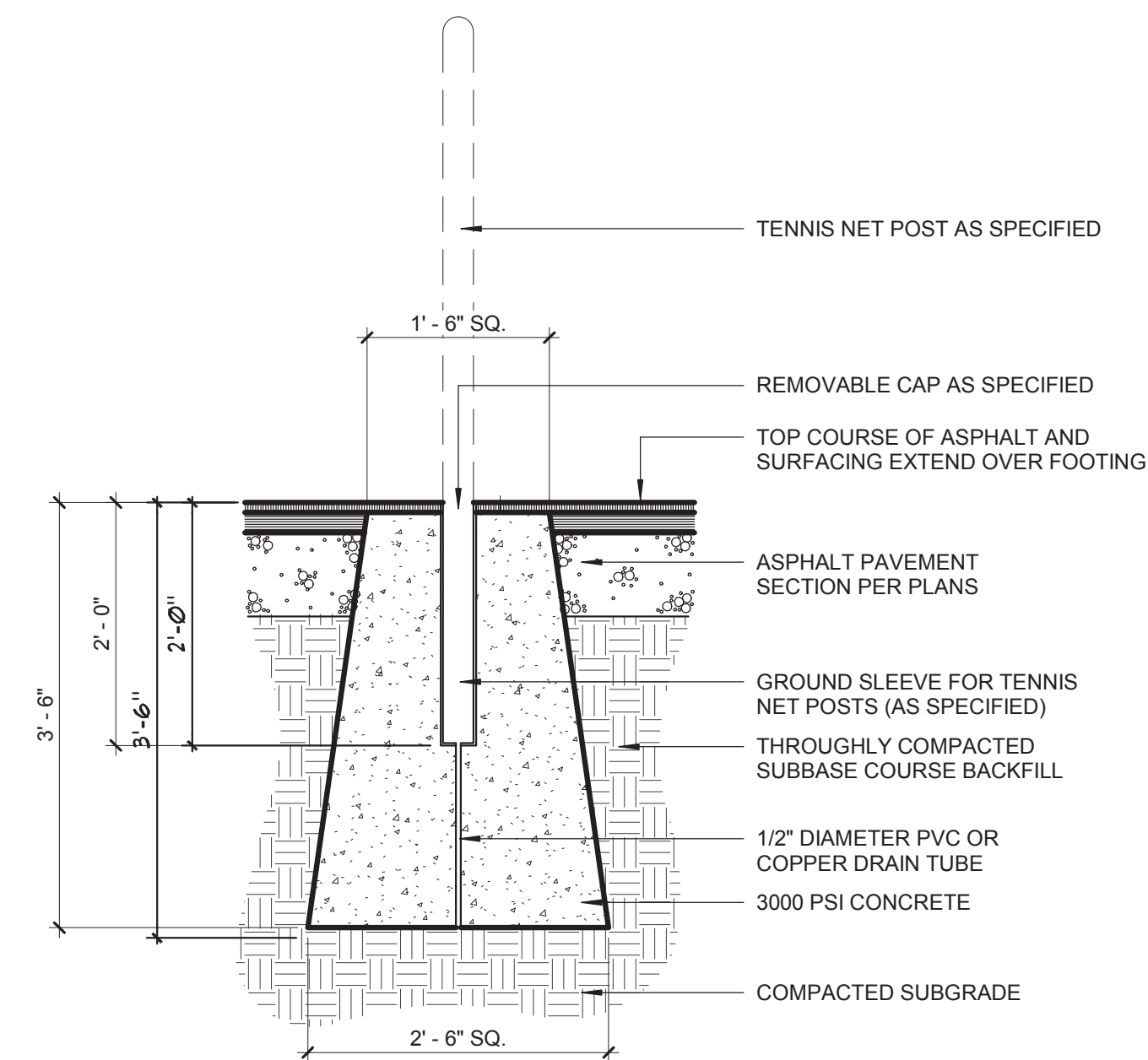

3 TENNIS NET POST AND SLEEVE  
Not To Scale

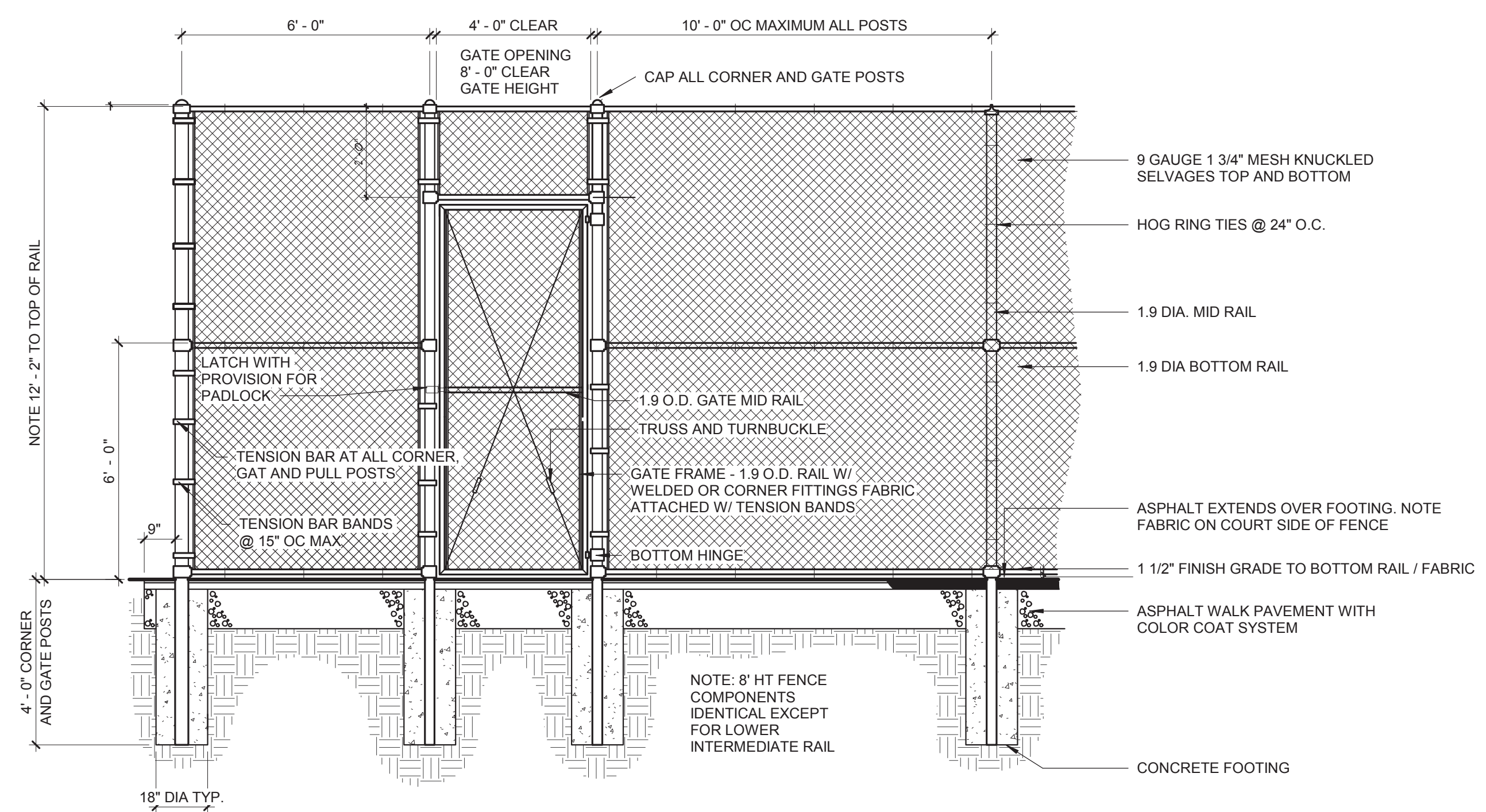

1 TENNIS COURT FENCE  
Not To Scale

Drawn By:  
Checked By: BP  
Project Manager: BP

These documents and all the ideas, arrangements, designs and plans indicated thereon or presented thereby are owned by and remain the property of SWBR and no part thereof shall be utilized by any person, firm, or corporation for any purpose whatsoever except with the specific written permission of SWBR. All rights reserved. ©

Revisions

City of Buffalo Parks & Buffalo Public School Facilities Survey & Design Development  
SWBR Project Number 18630.00

Community Foundation for Greater Buffalo  
726 Exchange Street, Suite 525  
Buffalo, NY 14210

L-512

TENNIS COURTS

03.29.2019  
Design Development Set

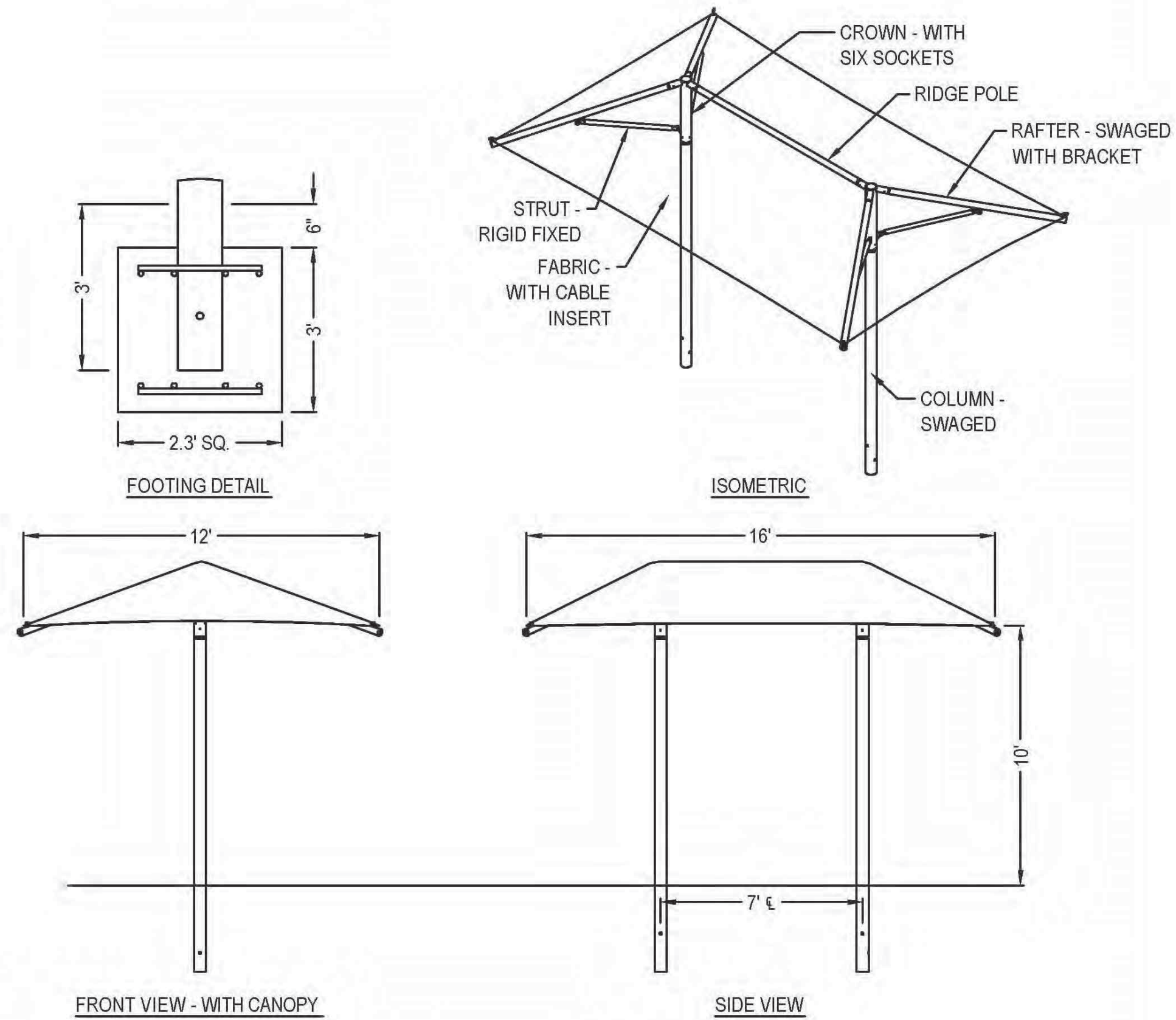

**NOTES:**

1. SEE SKYSPAN WEBSITE FOR FRAME AND CANOPY COLOR OPTIONS.
2. INSTALLATION TO BE COMPLETED IN ACCORDANCE WITH MANUFACTURER'S SPECIFICATIONS.
3. DO NOT SCALE DRAWING.
4. THIS DRAWING IS INTENDED FOR USE BY ARCHITECTS, ENGINEERS, CONTRACTORS, CONSULTANTS AND DESIGN PROFESSIONALS FOR PLANNING PURPOSES ONLY. THIS DRAWING MAY NOT BE USED FOR CONSTRUCTION.
5. ALL INFORMATION CONTAINED HEREIN WAS CURRENT AT THE TIME OF DEVELOPMENT BUT MUST BE REVIEWED AND APPROVED BY THE PRODUCT MANUFACTURER TO BE CONSIDERED ACCURATE.
6. CONTRACTOR'S NOTE: FOR PRODUCT AND COMPANY INFORMATION VISIT [www.CADdetails.com/info](http://www.CADdetails.com/info) AND ENTER REFERENCE NUMBER 4148-049.

**2 DUAL COLUMN UMBRELLA**  
 Not To Scale

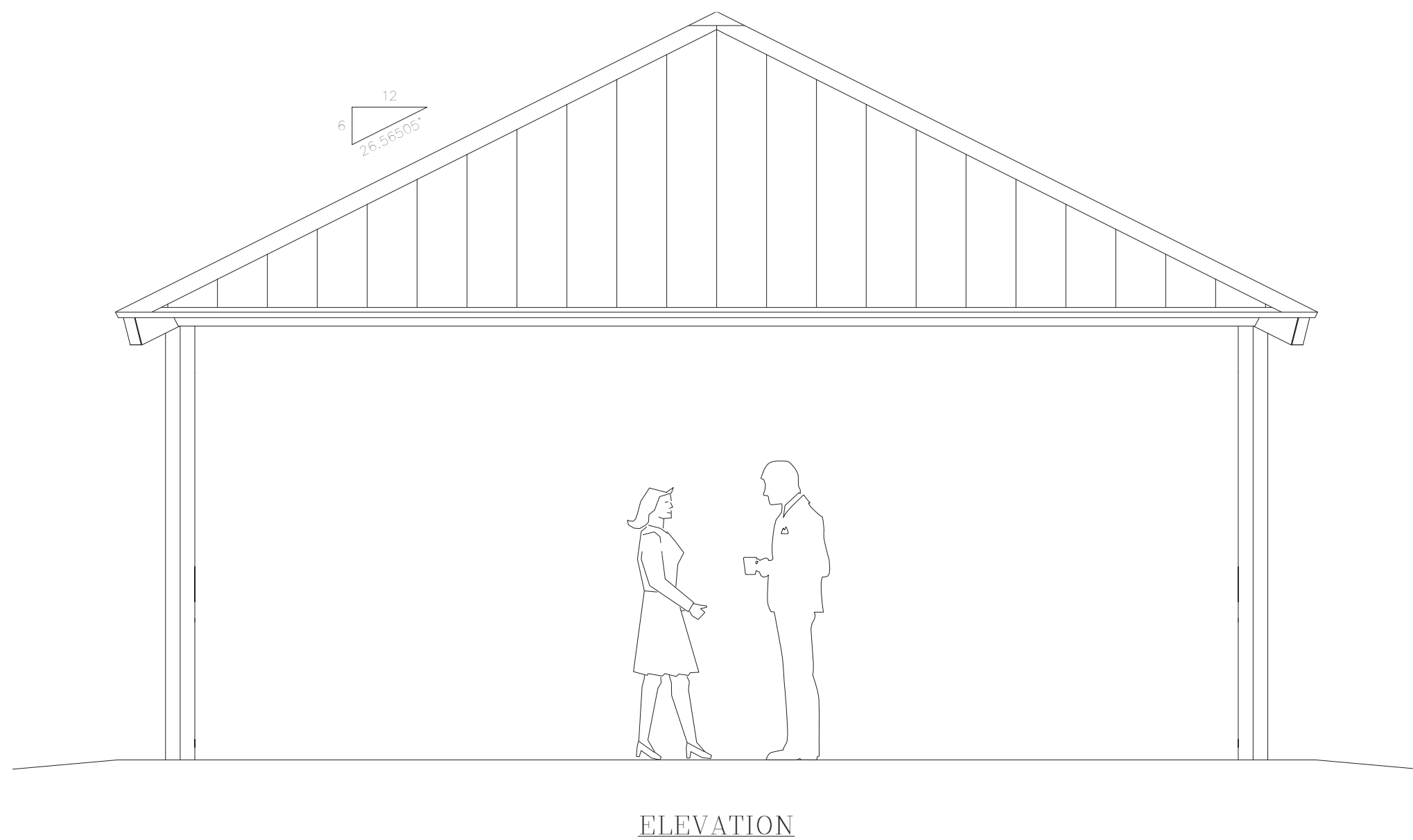

**1 RCP 24' X 24' SHELTER**  
 Not To Scale

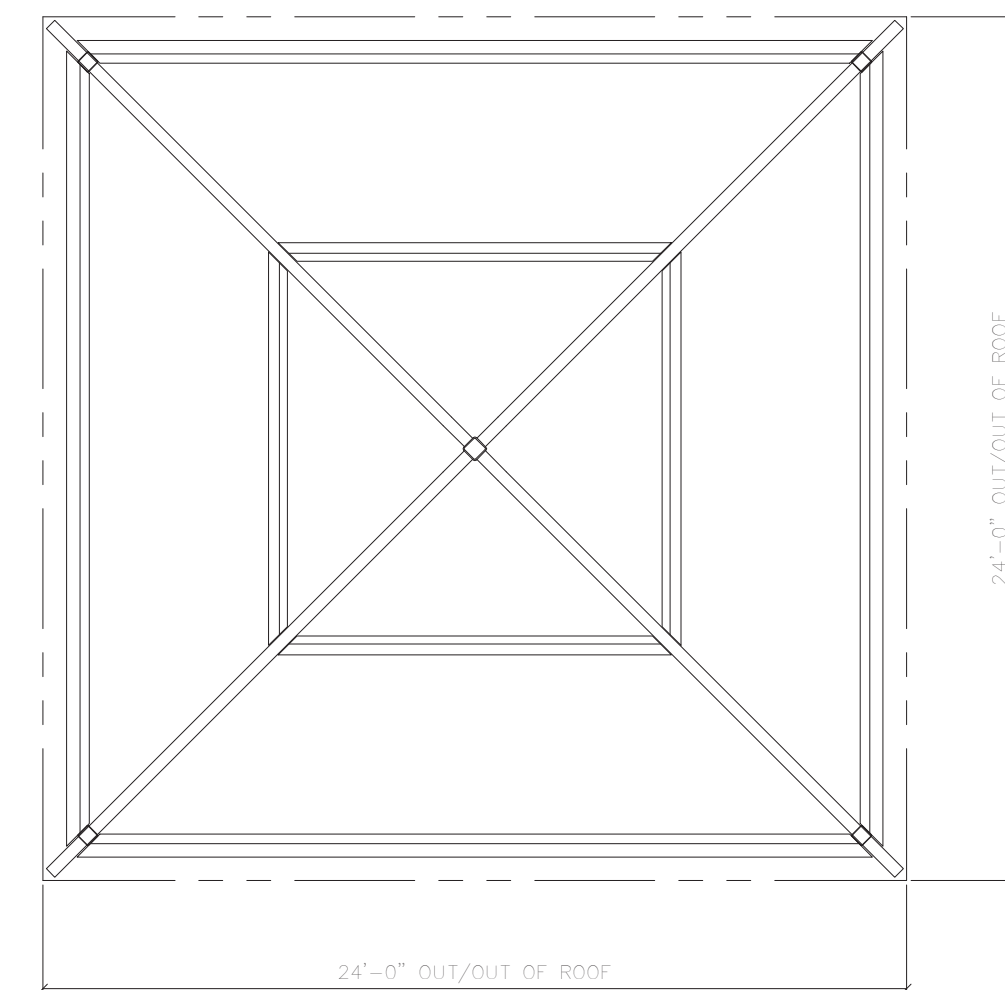

ROOF FRAMING PLAN

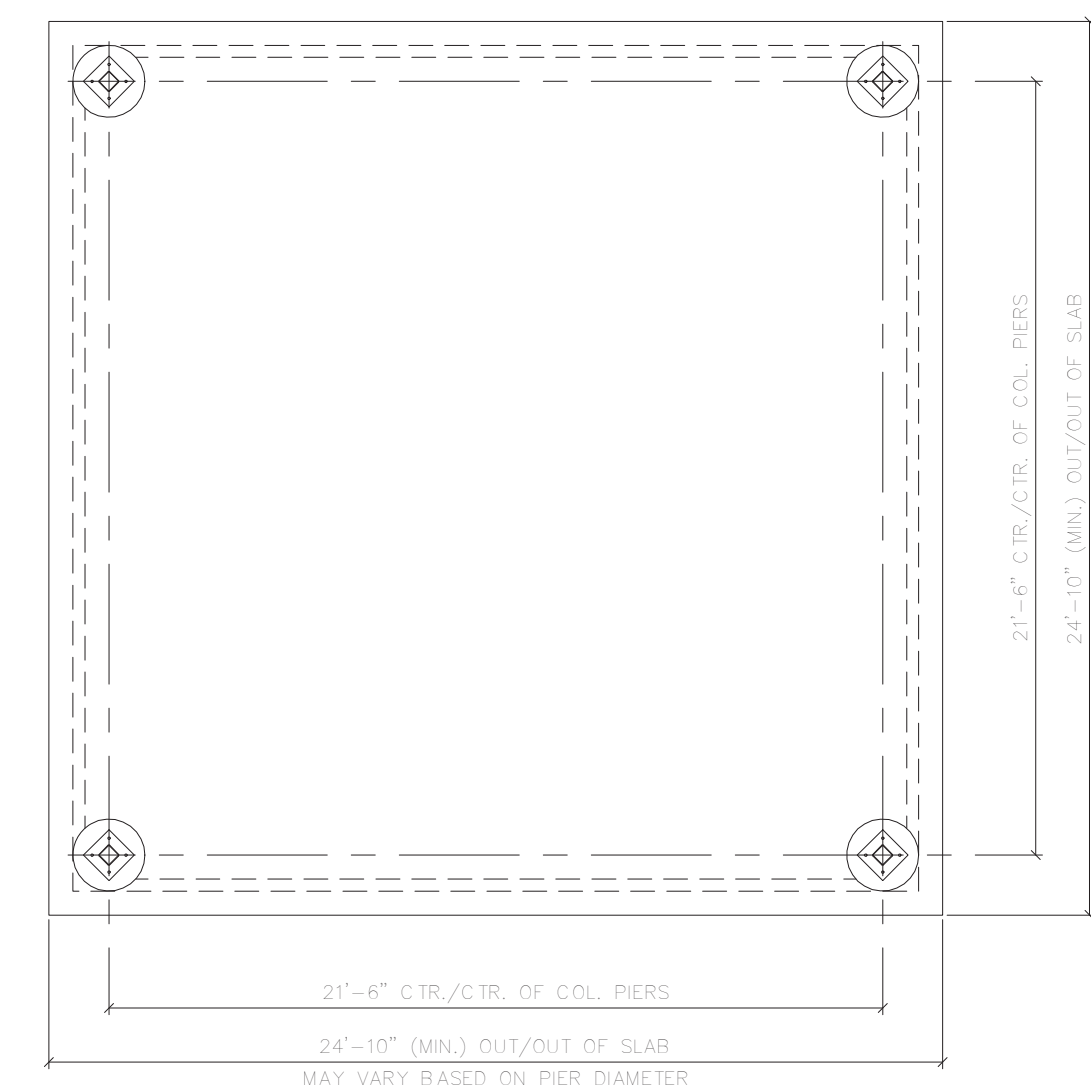
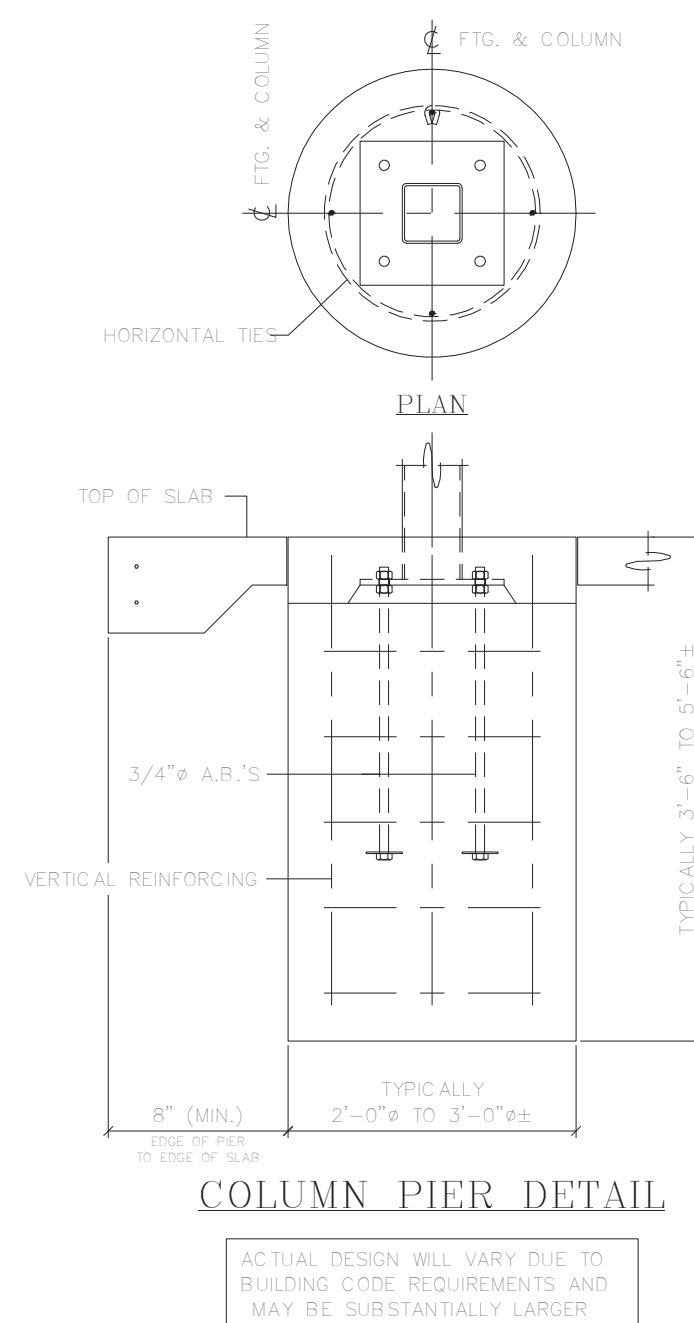

FOUNDATION PLAN

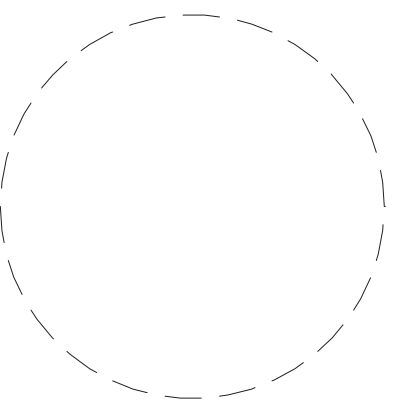

Drawn By:  
 Checked By: BP  
 Project Manager: BP

These documents and all the ideas, arrangements, designs and plans indicated thereon or presented thereby are owned by and remain the property of SWBR and no part thereof shall be utilized by any person, firm, or corporation for any purpose whatsoever except with the specific written permission of SWBR. All rights reserved. ©

**Revisions**

NO.	DESCRIPTION

City of Buffalo Parks & Buffalo Public School Facilities Survey & Design Development  
 SWBR Project Number 18630.00

Community Foundation for Greater Buffalo  
 726 Exchange Street, Suite 525  
 Buffalo, NY 14210

**L-513**

POOL SHADE AND RCP 24' X24' SHELTER

03.29.2019  
 Design Development Set

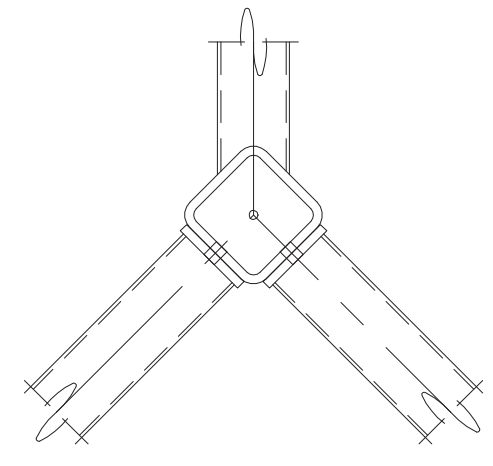

PLAN

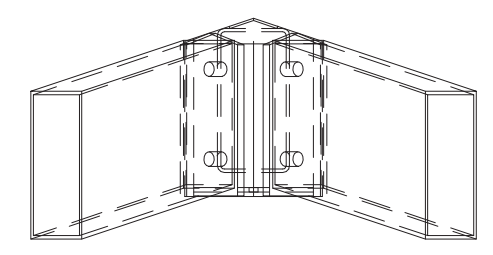

HIP TO RIDGE CONNECTION

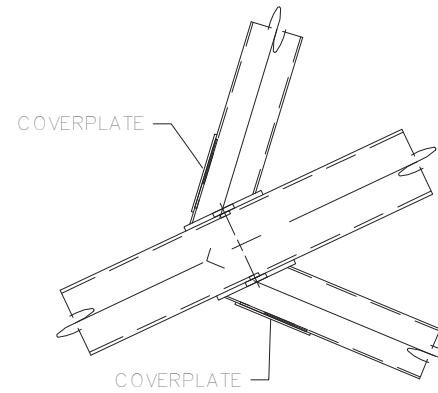

AUX PLAN

PURLIN TO HIP CONNECTION

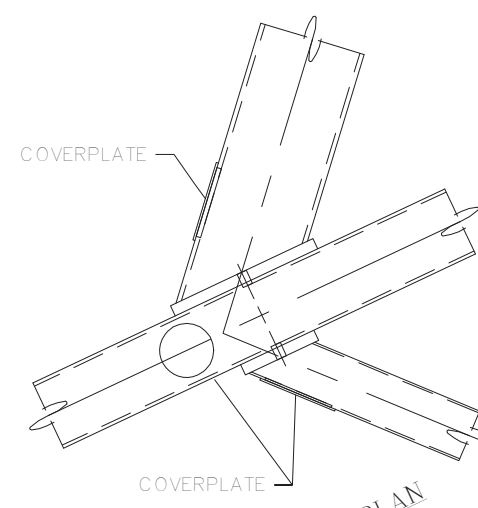

AUX PLAN

COLUMN TO HIP CONNECTION

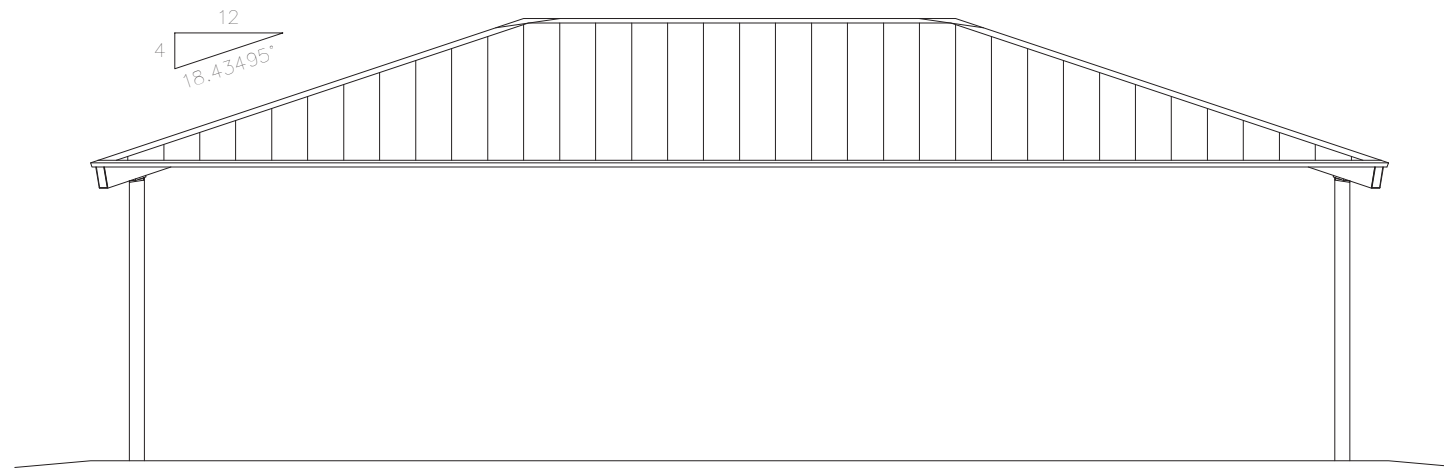

SIDE ELEVATION

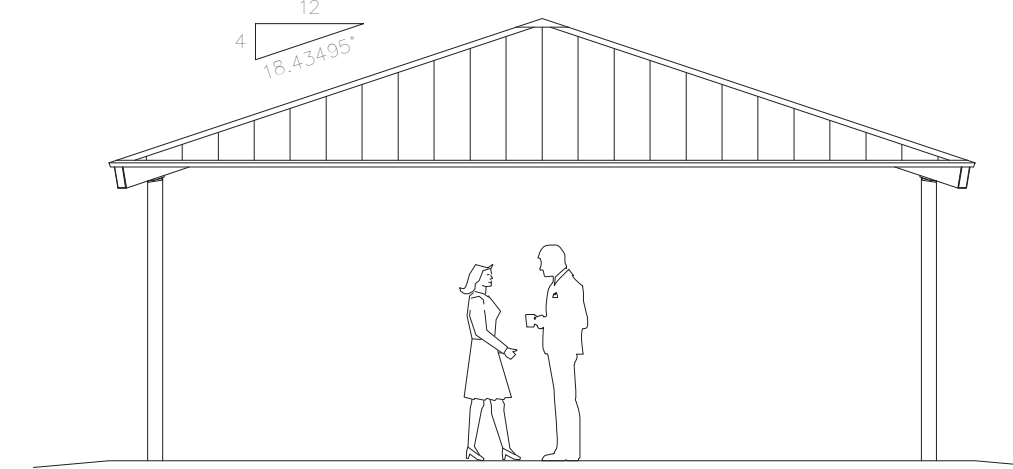

END ELEVATION

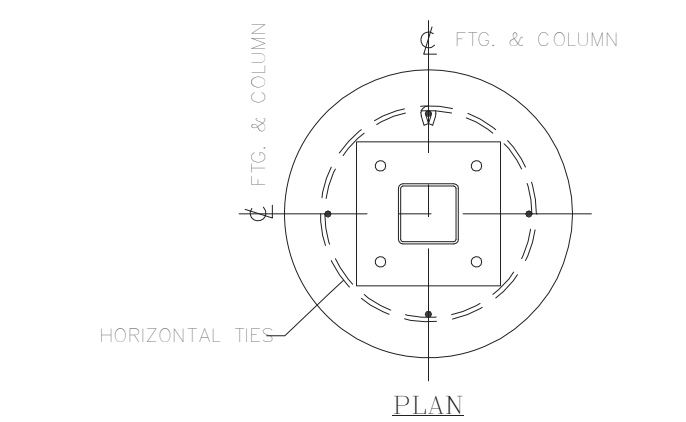

PLAN

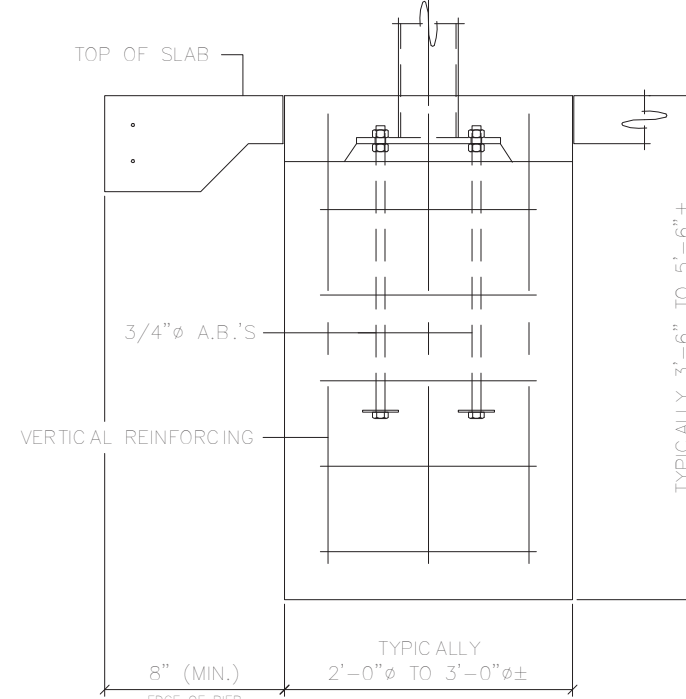

COLUMN PIER DETAIL

ACTUAL DESIGN WILL VARY DUE TO BUILDING CODE REQUIREMENTS AND MAY BE SUBSTANTIALLY LARGER

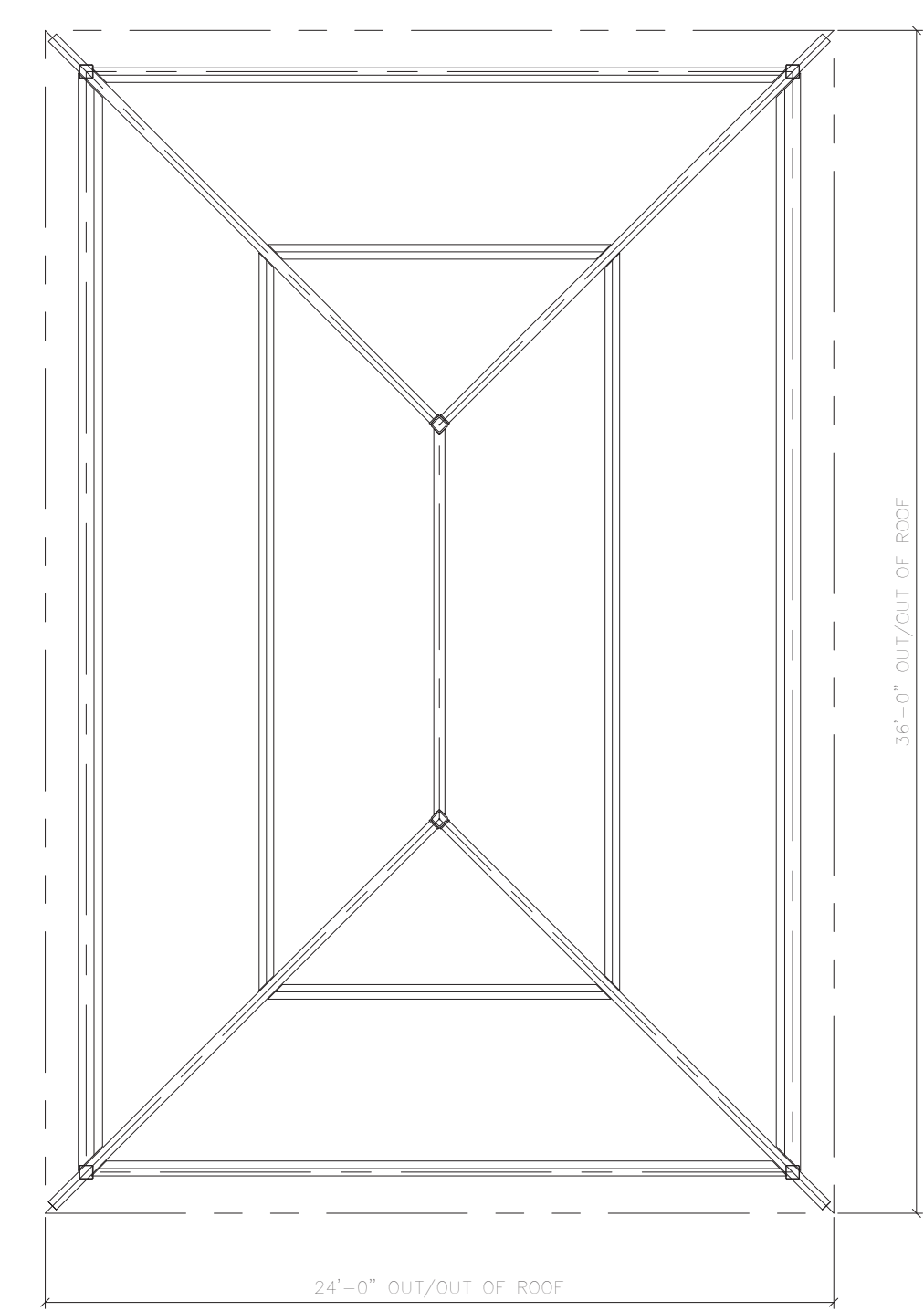

ROOF FRAMING PLAN

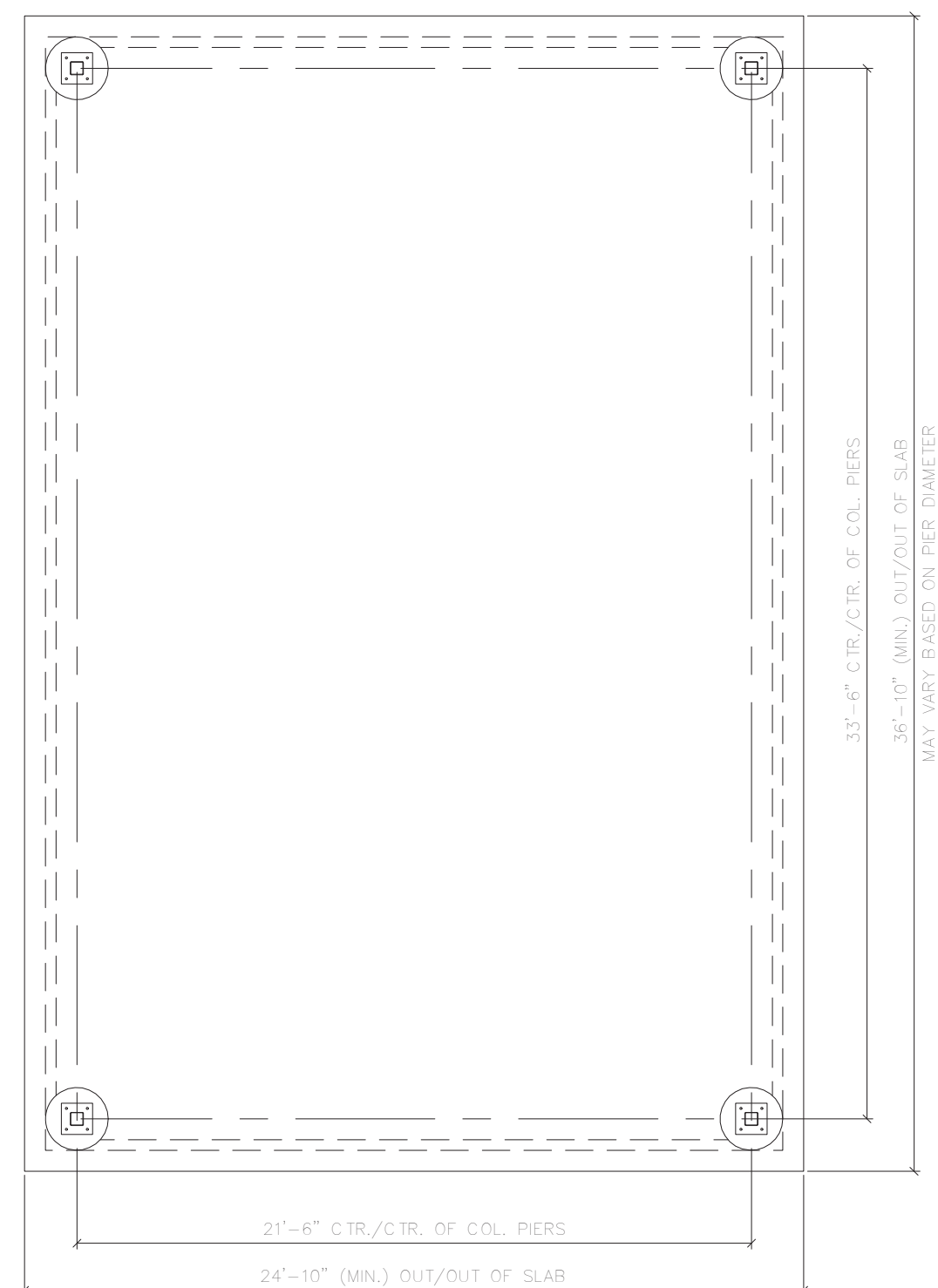

FOUNDATION PLAN

1 RCP 24' X 36' SHELTER  
Not To Scale

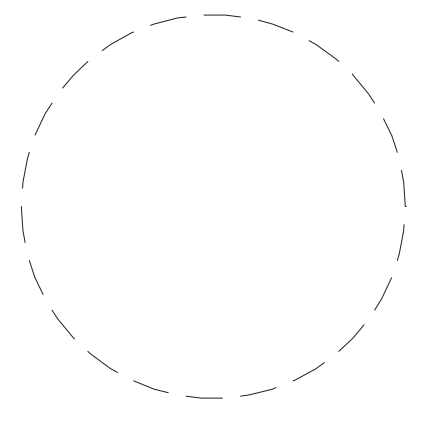

Drawn By: \_\_\_\_\_  
Checked By: BP  
Project Manager: BP

These documents and all the ideas, arrangements, designs and plans indicated thereon or presented thereby are owned by and remain the property of SWBR and no part thereof shall be utilized by any person, firm, or corporation for any purpose whatsoever except with the specific written permission of SWBR. All rights reserved. ©

Revisions

NO.	DESCRIPTION

City of Buffalo Parks & Buffalo  
Public School Facilities Survey &  
Design Development  
SWBR Project Number 18630.00

Community Foundation for  
Greater Buffalo  
726 Exchange Street, Suite 525  
Buffalo, NY 14210

**L-514**

RCP 24' X 36'  
SHELTER

03.29.2019  
Design Development Set

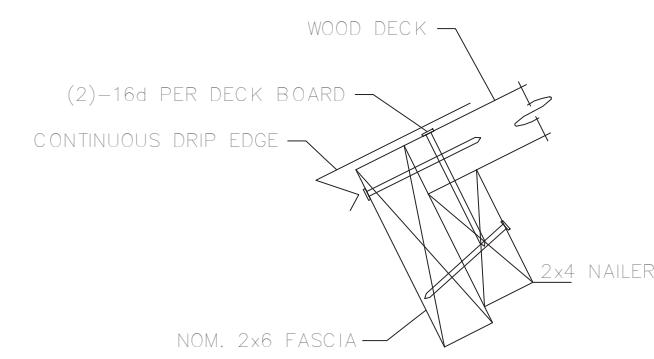

SECTION AA

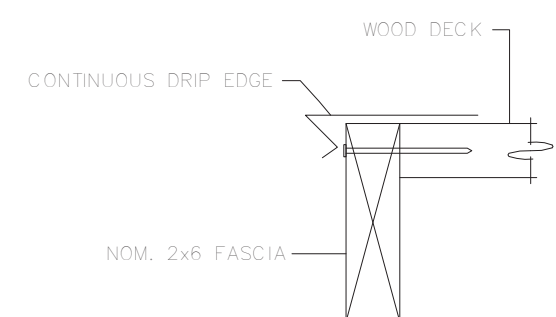

SECTION BB

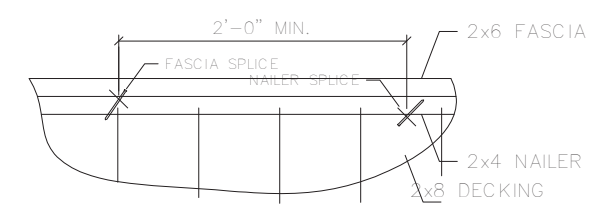

DETAIL A

TYPICAL DECK LAY-UP

1. START LAYING DECK AT RAKE W/ TONGUES OUT.
2. DRIVE COURSES TIGHT W/ BLOCKING.
3. ATTACH DECK TO BEAMS PER DETAILS ON THIS SHEET.
4. SHARP CHALK LINE AT BUILDING EAVE & CUT DECKING STRAIGHT AND SQUARE.
5. DECKING IS FURNISHED IN SPECIFIED LENGTHS.

THE ACTUAL ROOF PITCH MAY VARY FROM THESE GENERAL DETAILS.

ATTACH EACH PIECE OF DECK TO EACH SUPPORT WITH (2) - 16d x 2 1/2" SELF-DRILLING SCREWS. DRILL PILOT HOLES AS REQ'D.  
HILTI DNI R2 PR (2 1/2" LONG) PINS WITH WASHERS MAY BE INSTALLED WITH HILTIGUN IN LIEU OF SELF-DRILLING SCREWS. HILTI PINS MUST PENETRATE TOP WALL OF TUBES.

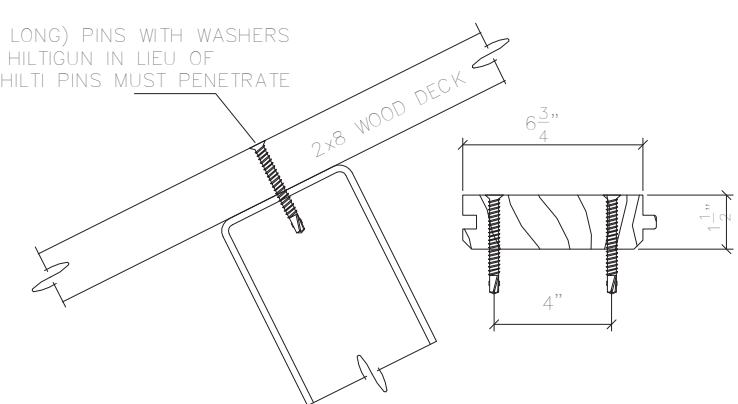

DECK ATTACHMENT @ BEAM

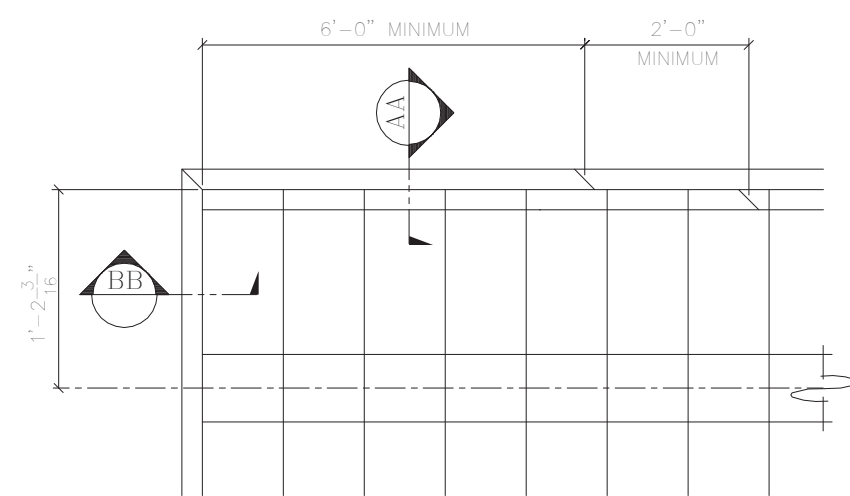

DECK PLAN AT CORNERS

FASCIA NOTES:

1. ALL FASCIA CORNERS AND SPICES ARE TO BE MITERED.
  2. SEE DETAIL A FOR SPICE DETAIL.
  3. ATTACH FASCIA WITH 10d HDG CASING NAILS:
  - a. TO 2x4 NAILER - 24" O.C.
  - b. TO ENDS OF ROOF DECKING - 1 NAIL PER DECK BOARD
  - c. AT CORNERS - 2 NAILS EACH DIRECTION
  - d. OTHER LOCATIONS - 24" O.C. TO ROOF DECKING
- 2 x 4 NAILER**
- A. MITER ALL SPICES
  - B. NAIL SPICES TOGETHER WITH (2) 10d HDG CASING NAILS, DRIVE NAILS AT AN ANGLE TO AVOID PUNCHING THRU FASCIA.

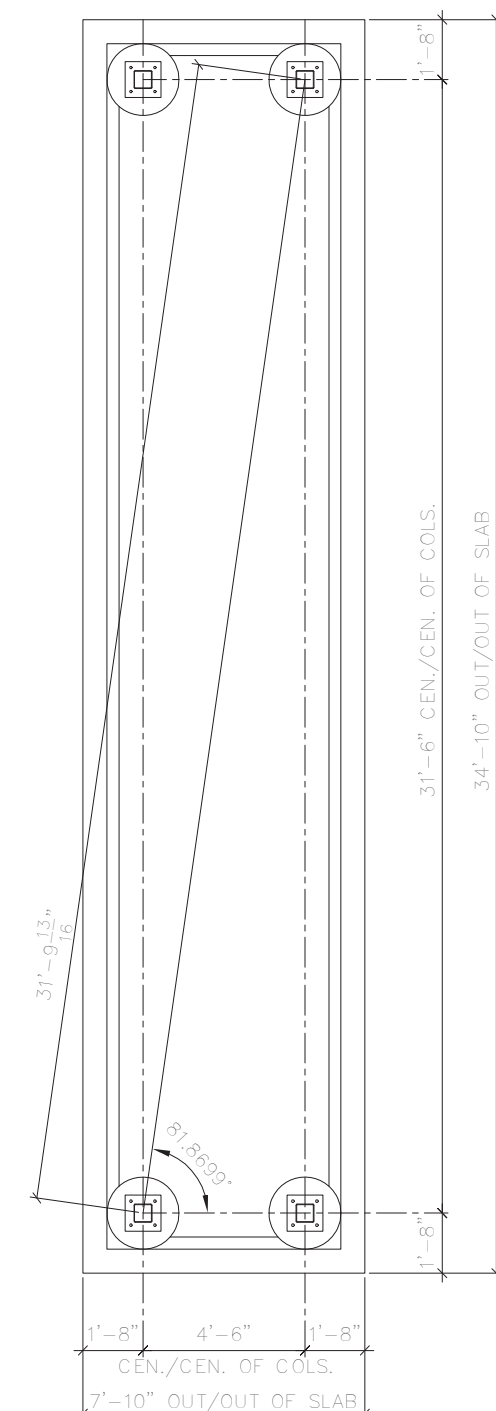

FOUNDATION PLAN

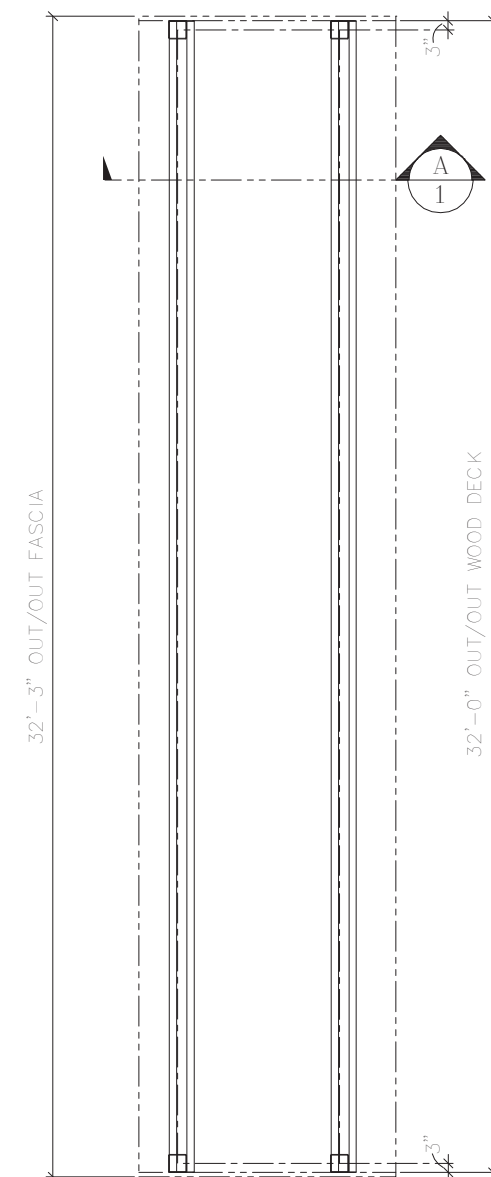

ROOF FRAMING PLAN

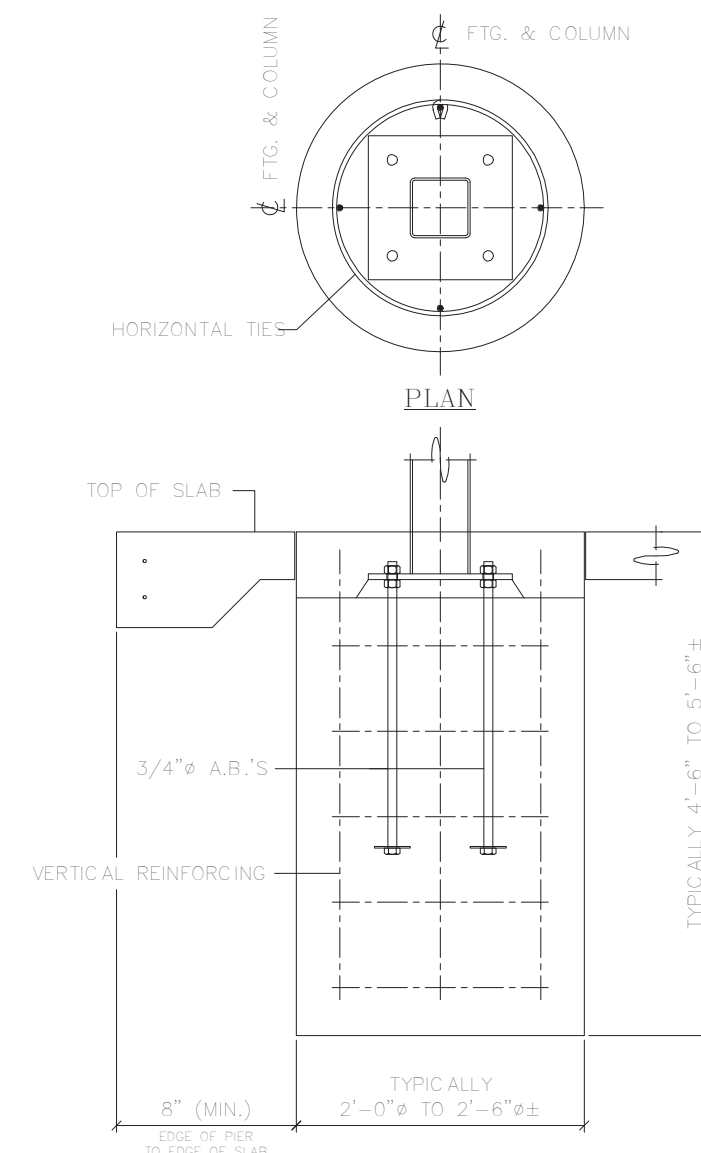

COLUMN PIER DETAIL

ACTUAL DESIGN WILL VARY DUE TO BUILDING CODE REQUIREMENTS AND MAY BE SUBSTANTIALLY LARGER

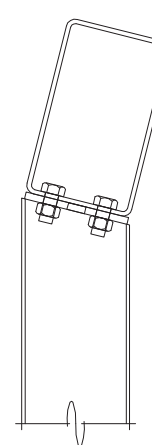
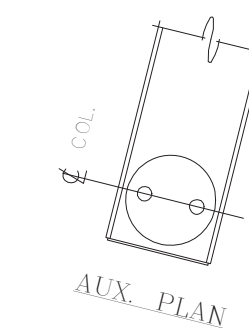

COLUMN TO BEAM CONNECTION

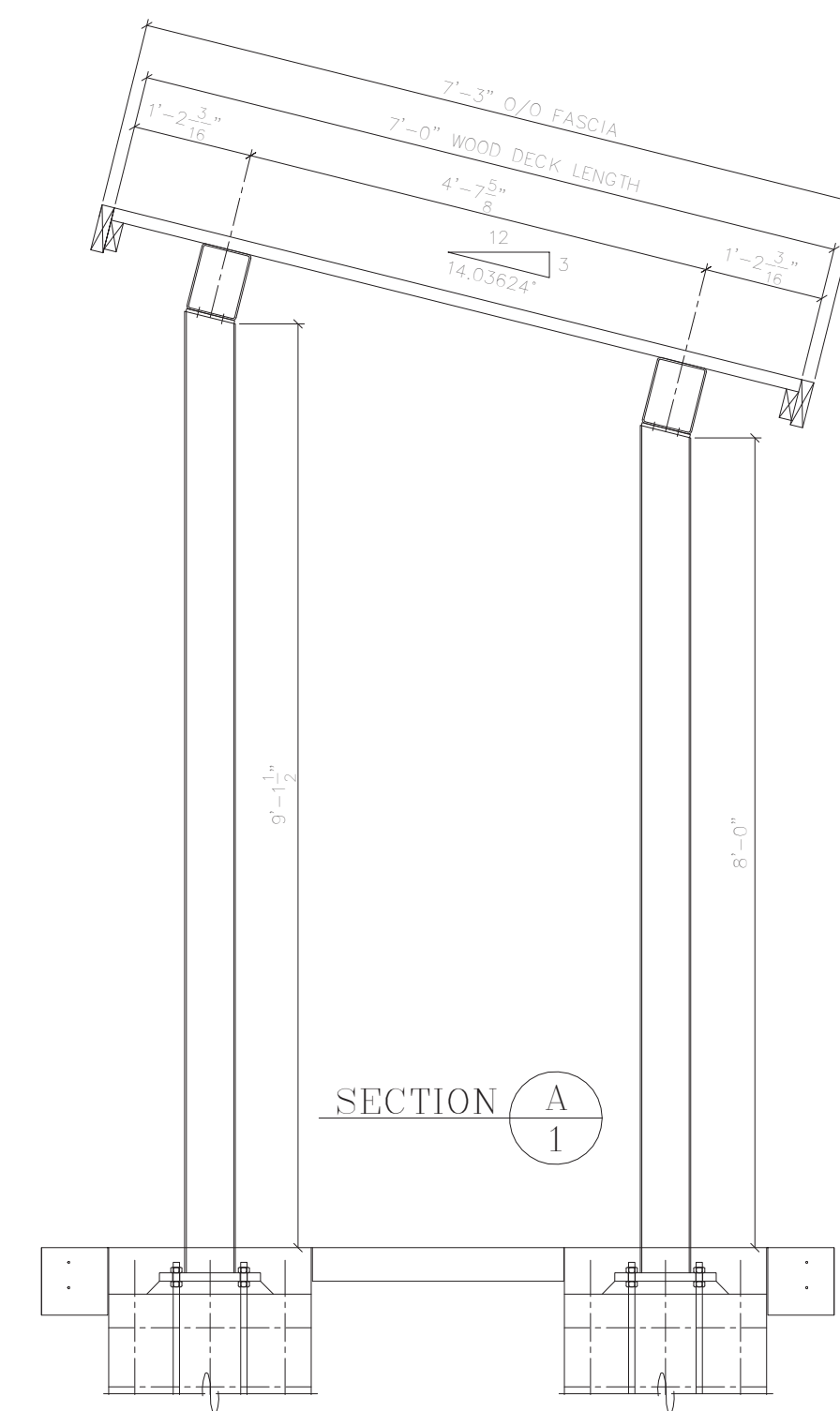

SECTION A-1

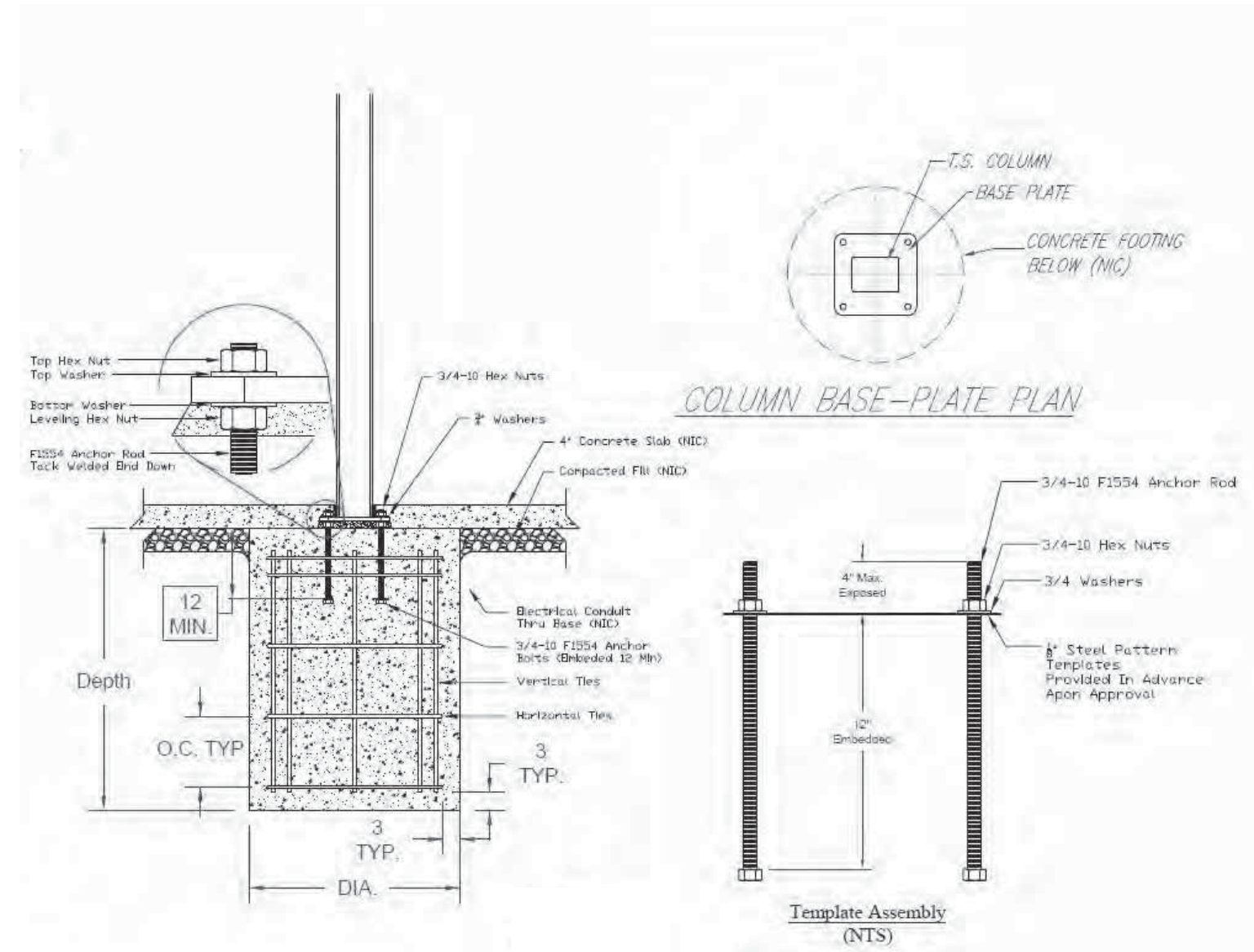

**5 BANDSHELL FOUNDATION CONNECTIONS**  
Not To Scale

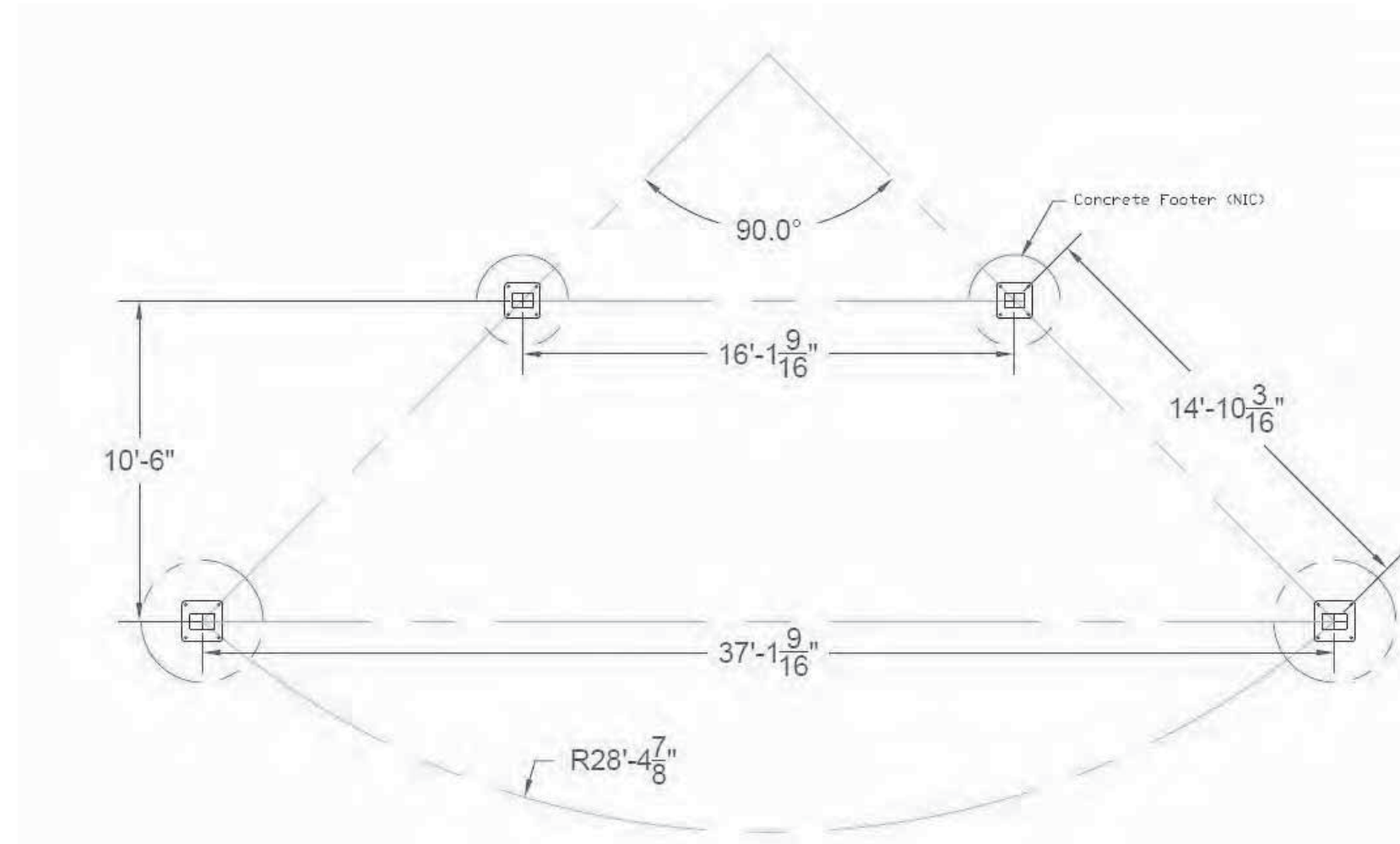

**3 BANDSHELL PROJECTED GROUND PLAN**  
Not To Scale

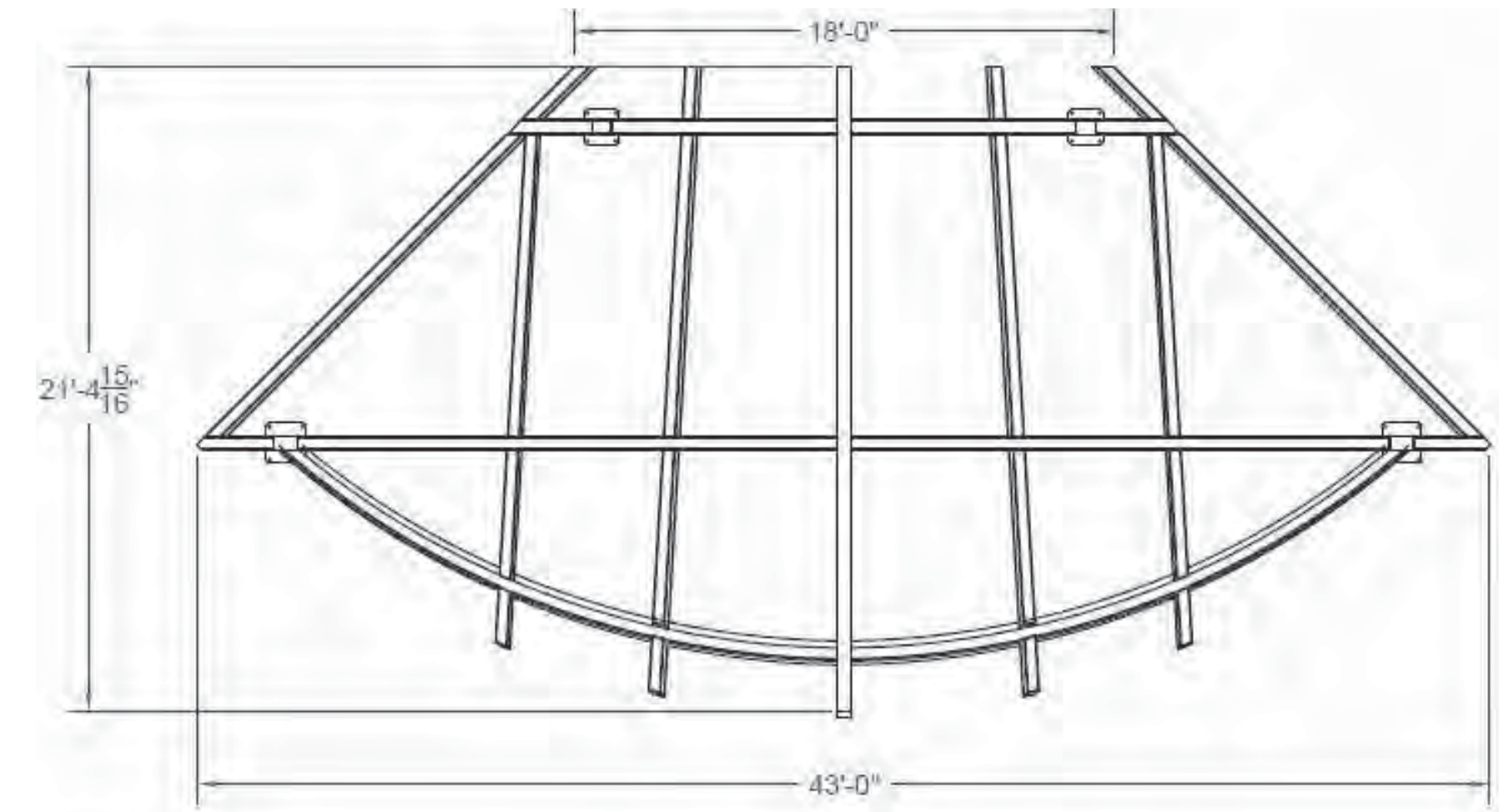

**2 BANDSHELL ROOF PLAN**  
Not To Scale

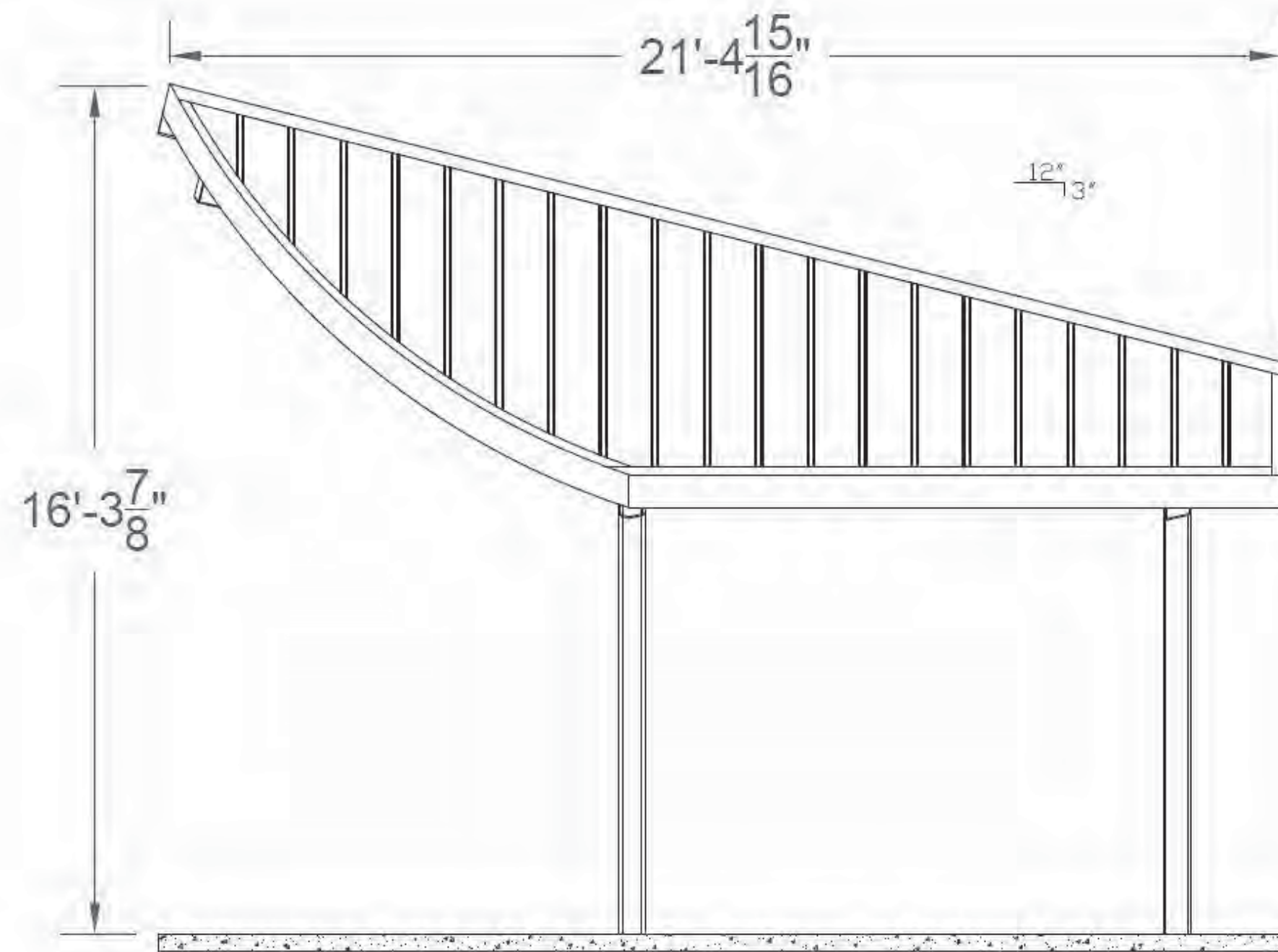

**4 BANDSHELL SIDE ELEVATION**  
Not To Scale

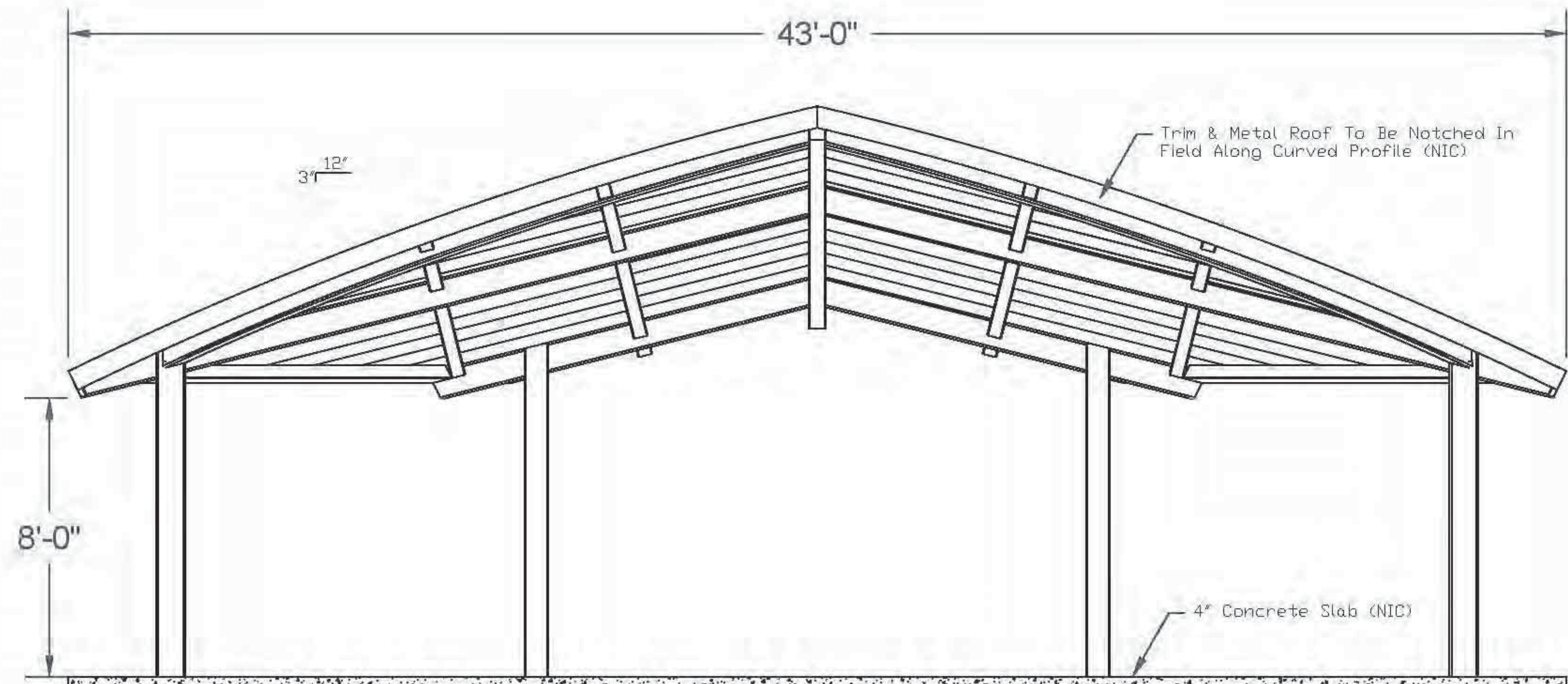

**1 BANDSHELL FRONT ELEVATION**  
Not To Scale

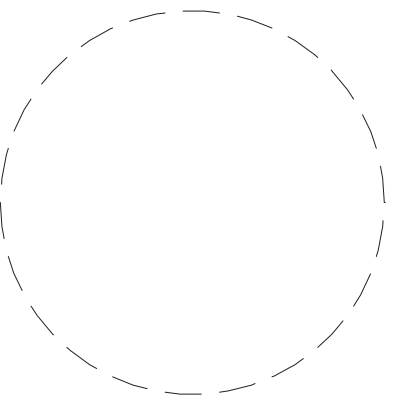

Drawn By: \_\_\_\_\_  
Checked By: \_\_\_\_\_ Checker  
Project Manager: BP

These documents and all the ideas, arrangements, designs and plans indicated thereon or presented thereby are owned by and remain the property of SWBR and no part thereof shall be utilized by any person, firm, or corporation for any purpose whatsoever except with the specific written permission of SWBR. All rights reserved. ©

**Revisions**

NO.	DESCRIPTION

City of Buffalo Parks & Buffalo  
Public School Facilities Survey &  
Design Development  
SWBR Project Number 18630.00

Community Foundation for  
Greater Buffalo  
726 Exchange Street, Suite 525  
Buffalo, NY 14210

**L-516**

BANDSHELL

03.29.2019  
Design Development Set



2 3D IMAGE OF GAMETIME LARGE PLAY EQUIPMENT (AGES 2-5)  
Not To Scale



4 3D IMAGE OF GAMETIME MEDIUM PLAY EQUIPMENT (AGES 2-5)  
Not To Scale

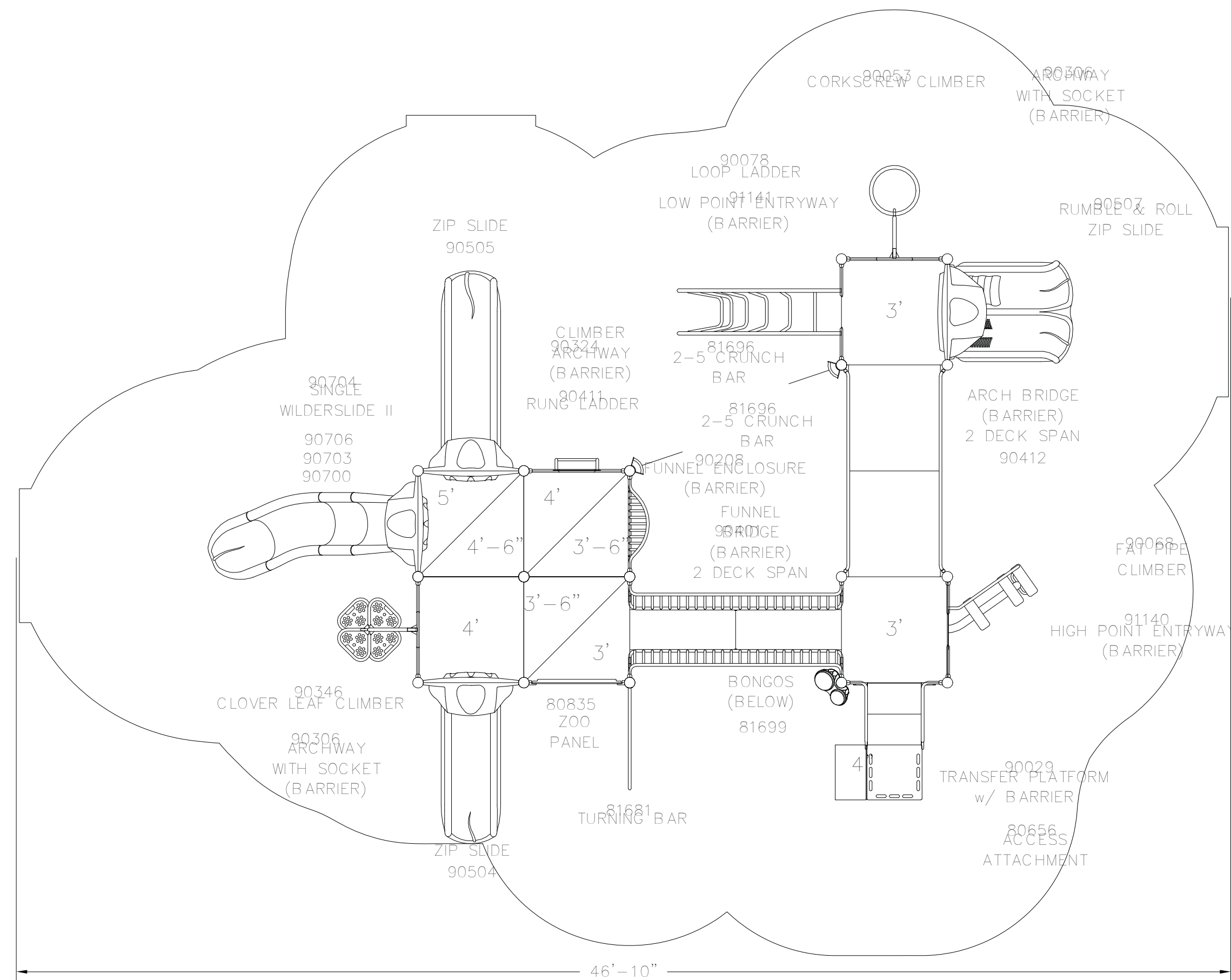

3 CITY STANDARD GAMETIME MEDIUM PLAY EQUIPMENT (AGES 2-5)  
Not To Scale

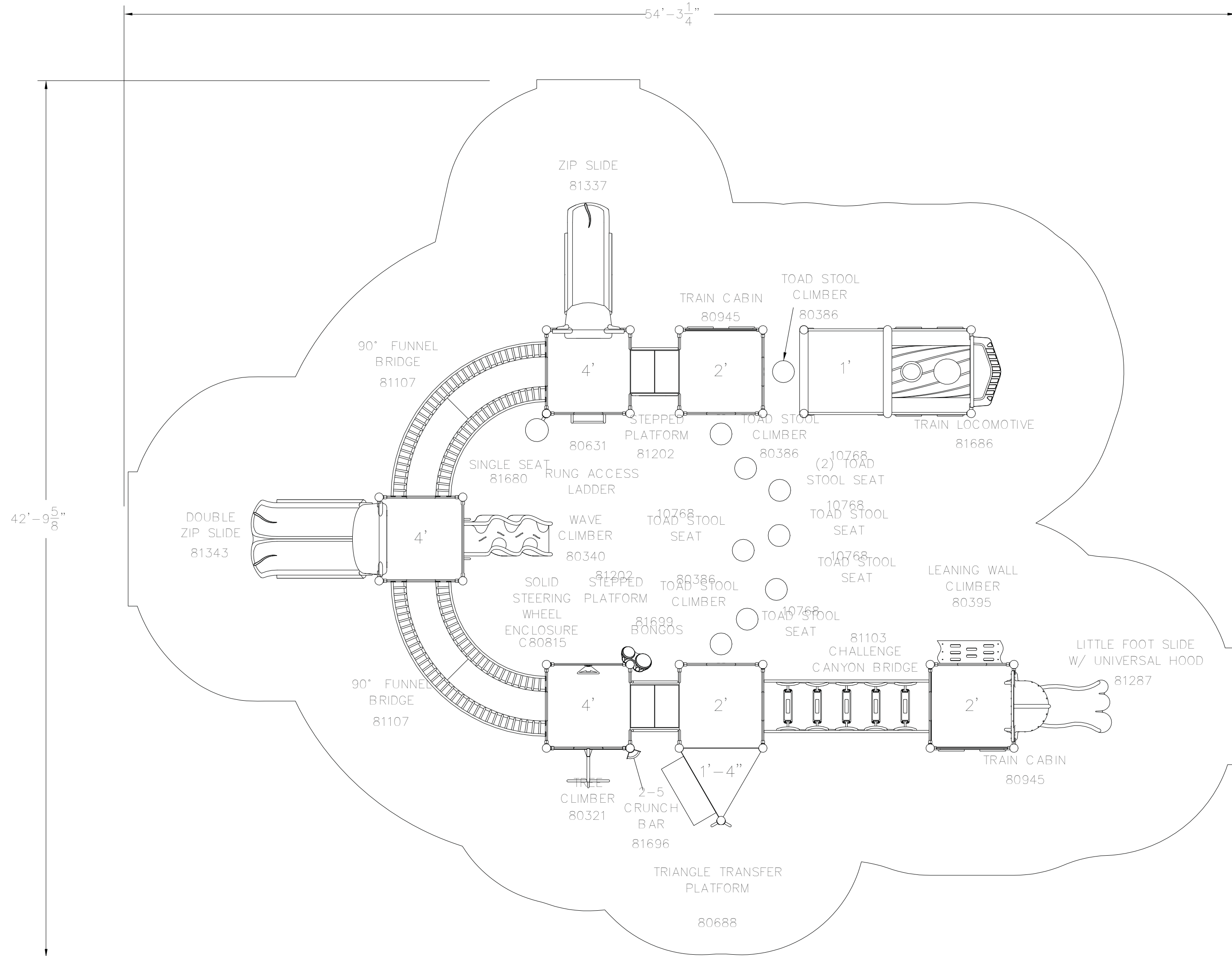

1 CITY STANDARD GAMETIME LARGE PLAY EQUIPMENT (AGES 2-5)  
Not To Scale

Drawn By: \_\_\_\_\_  
Checked By: BP  
Project Manager: BP

These documents and all the ideas, arrangements, designs and plans indicated thereon or presented thereby are owned by and remain the property of SWBR and no part thereof shall be utilized by any person, firm, or corporation for any purpose whatsoever except with the specific written permission of SWBR. All rights reserved. ©

Revisions

Table with 2 columns: Description, Date/Version. Contains 5 empty rows for revisions.

City of Buffalo Parks & Buffalo Public School Facilities Survey & Design Development  
SWBR Project Number 18630.00

Community Foundation for Greater Buffalo  
726 Exchange Street, Suite 525  
Buffalo, NY 14210

L-517

CITY STANDARD GAMETIME PLAY EQUIPMENT

03.29.2019  
Design Development Set



4 3D IMAGE OF GAMETIME SMALL PLAY EQUIPMENT (AGES 2-5)  
Not To Scale



2 3D IMAGE OF GAMETIME SMALL PLAY EQUIPMENT (AGES 5-12)  
Not To Scale

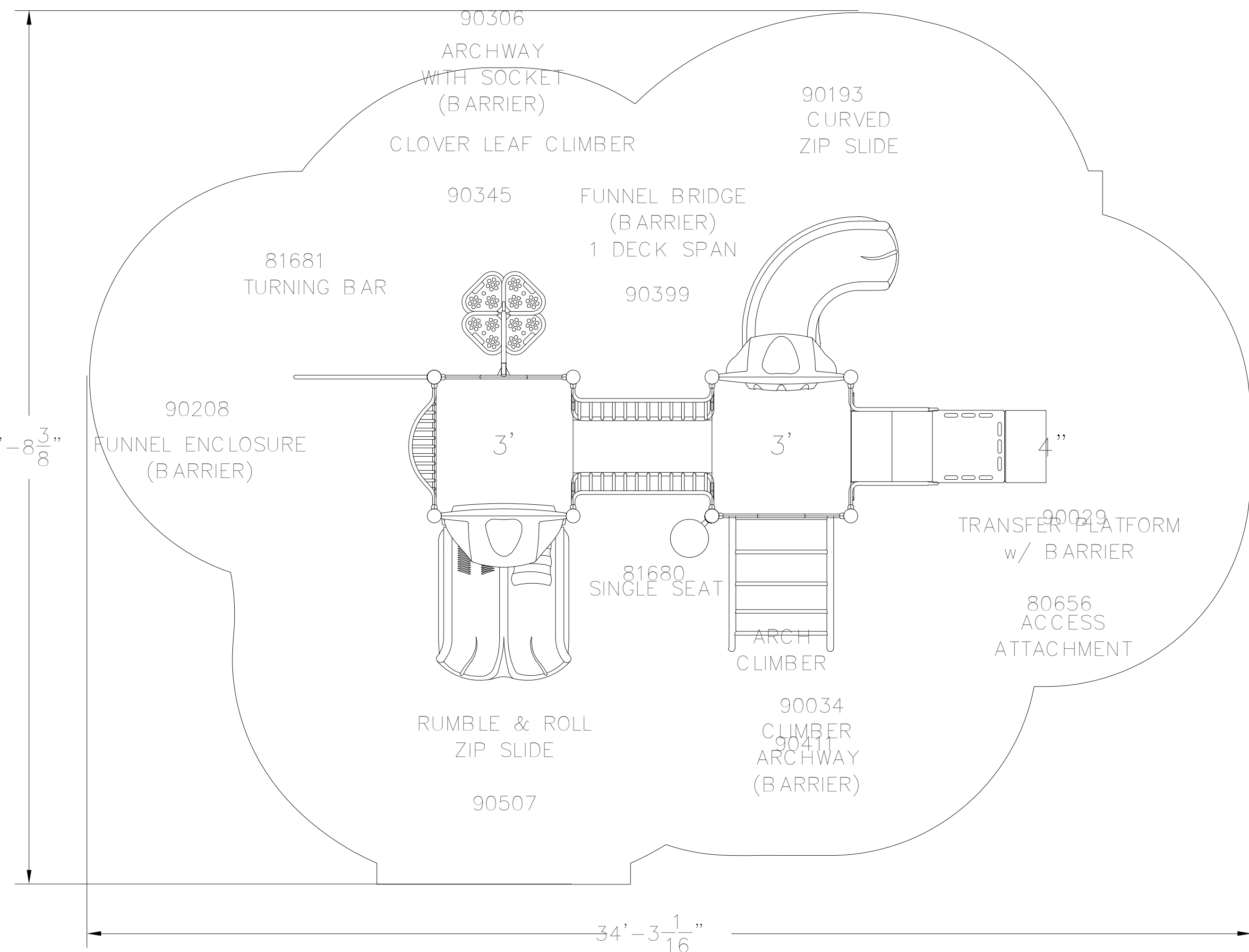

3 CITY STANDARD GAMETIME SMALL PLAY EQUIPMENT (AGES 2-5)  
Not To Scale

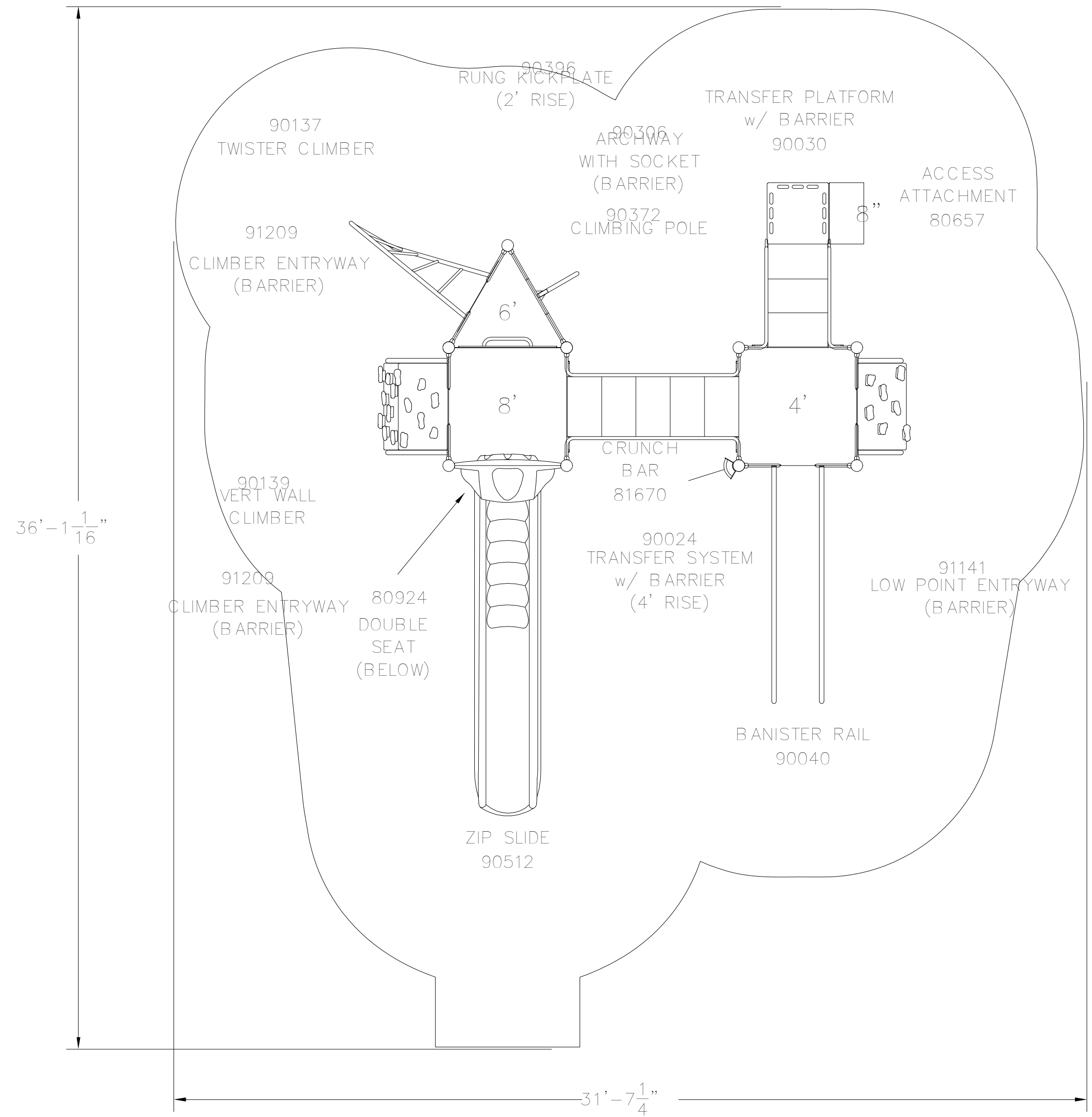

1 CITY STANDARD GAMETIME SMALL PLAY EQUIPMENT (AGES 5-12)  
Not To Scale

Drawn By: \_\_\_\_\_  
Checked By: Checker  
Project Manager: BP

These documents and all the ideas, arrangements, designs and plans indicated thereon or presented thereby are owned by and remain the property of SWBR and no part thereof shall be utilized by any person, firm, or corporation for any purpose whatsoever except with the specific written permission of SWBR. All rights reserved. ©

**Revisions**

NO.	DESCRIPTION

City of Buffalo Parks & Buffalo Public School Facilities Survey & Design Development  
SWBR Project Number 18630.00

Community Foundation for Greater Buffalo  
726 Exchange Street, Suite 525  
Buffalo, NY 14210

**L-518**

CITY STANDARD GAMETIME PLAY EQUIPMENT

03.29.2019  
Design Development Set





4 IMAGE OF GAMETIME POWERSCAPE SWING SET  
Not To Scale



2 3D IMAGE OF GAMETIME MEDIUM PLAY EQUIPMENT (AGES 5-12)  
Not To Scale

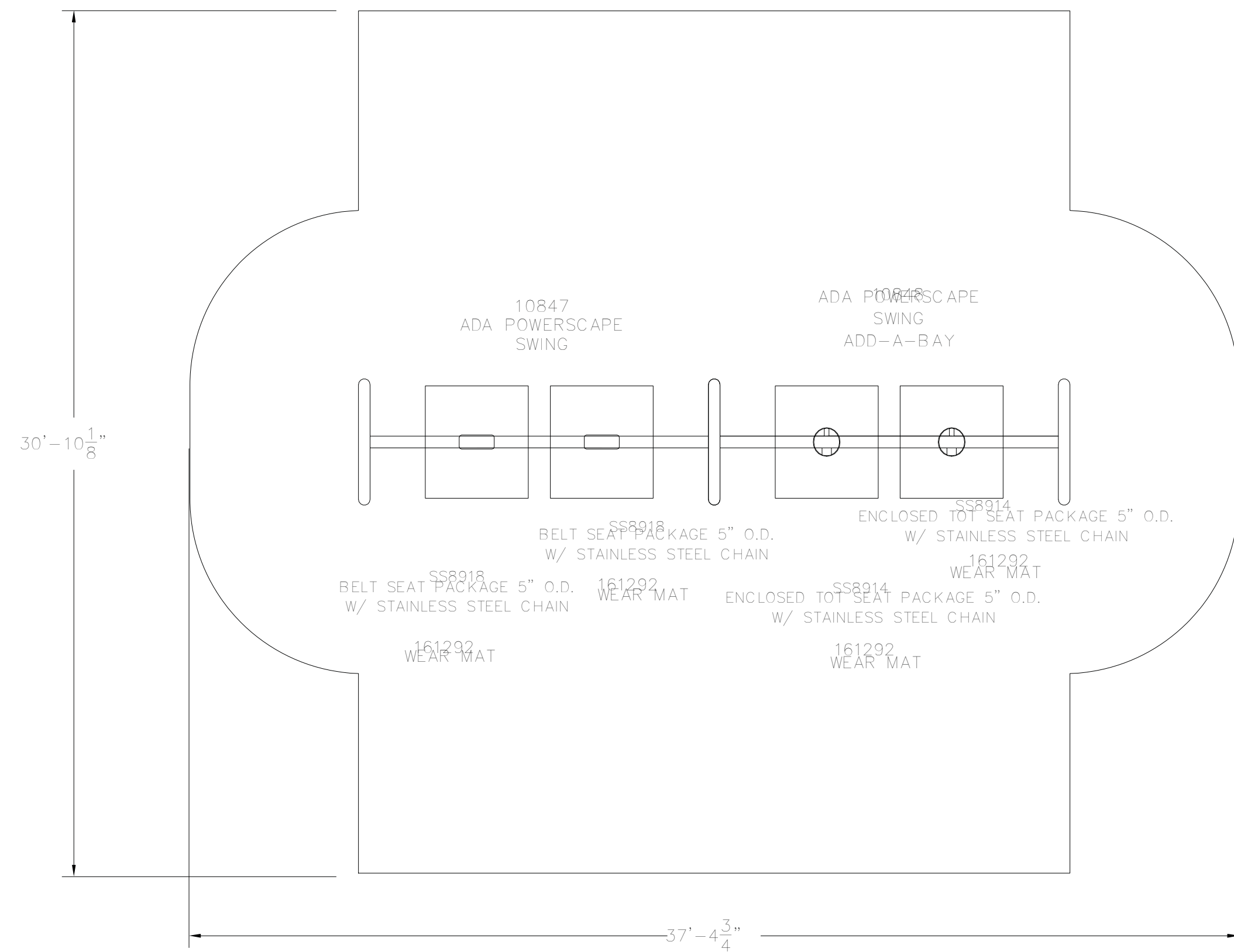

3 CITY STANDARD GAMETIME POWERSCAPE SWING SET  
Not To Scale

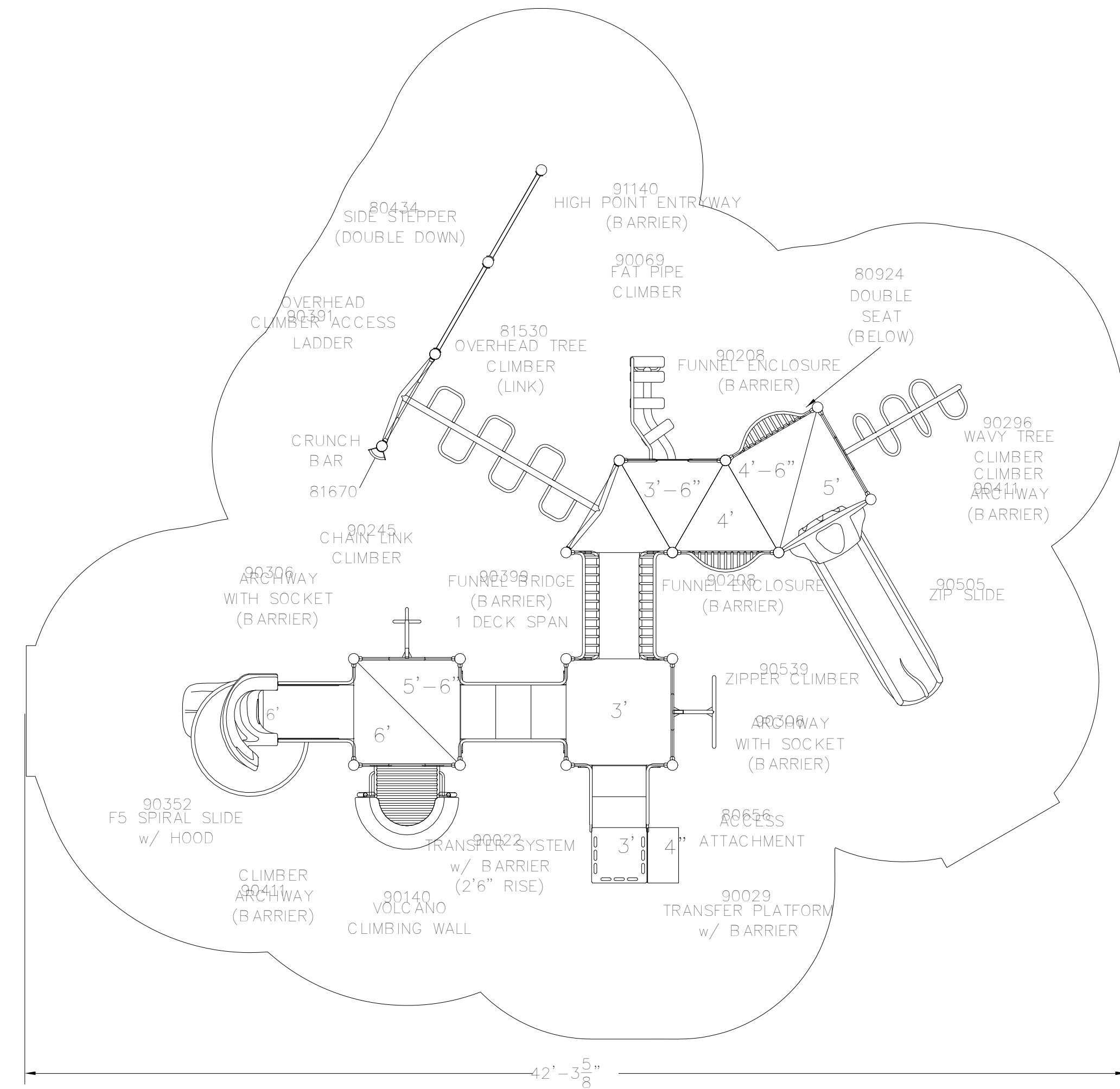

1 CITY STANDARD GAMETIME MEDIUM EQUIPMENT (AGES 5-12)  
Not To Scale

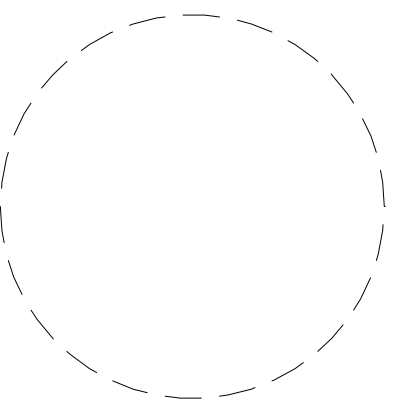

Drawn By:  
Checked By: BP  
Project Manager: BP

These documents and all the ideas, arrangements, designs and plans indicated thereon or presented thereby are owned by and remain the property of SWBR and no part thereof shall be utilized by any person, firm, or corporation for any purpose whatsoever except with the specific written permission of SWBR. All rights reserved. ©

Revisions

Table with 3 columns: No., Description, Date. It is currently empty.

City of Buffalo Parks & Buffalo Public School Facilities Survey & Design Development  
SWBR Project Number 18630.00

Community Foundation for Greater Buffalo  
726 Exchange Street, Suite 525  
Buffalo, NY 14210

L-519

CITY STANDARD GAMETIME PLAY EQUIPMENT

03.29.2019  
Design Development Set





4 3D IMAGE OF GAMETIME MODERN CITY PLAY EQUIPMENT (AGES 5-12)  
Not To Scale

2 3D IMAGE OF GAMETIME MODERN CITY PLAY EQUIPMENT (AGES 2-5)  
Not To Scale

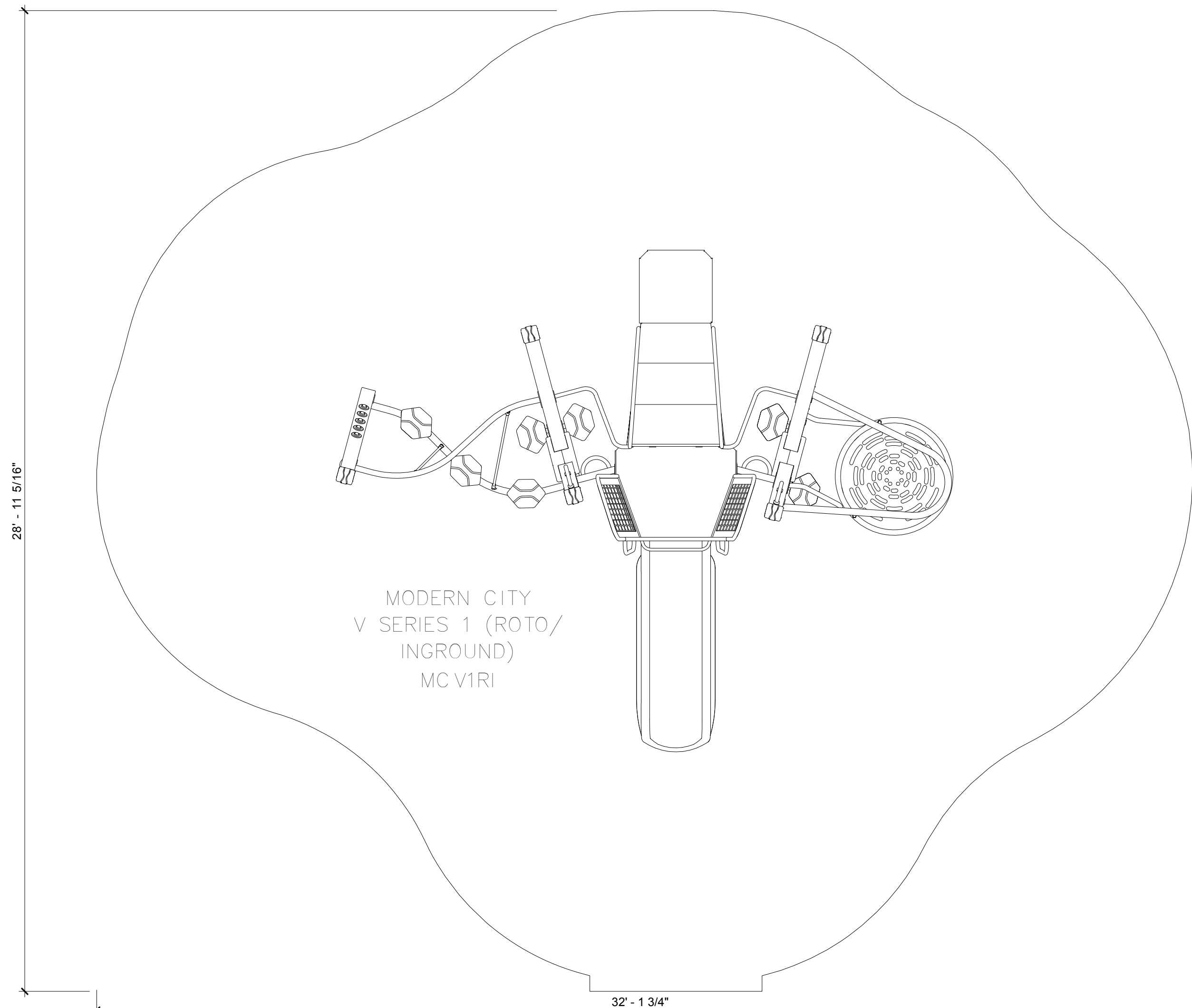
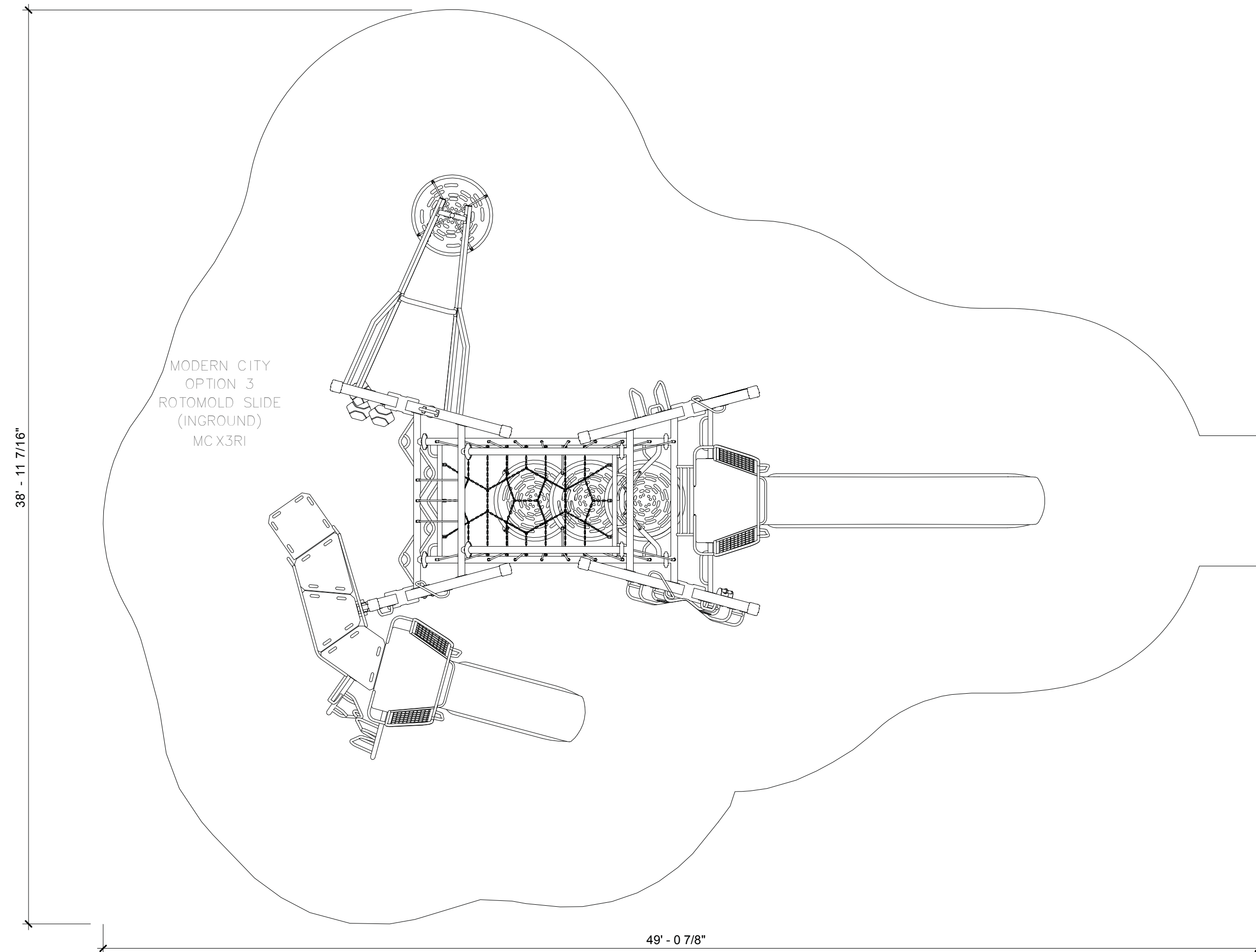

3 GAMETIME MODERN CITY PLAY EQUIPMENT (AGES 5-12)  
Not To Scale

1 GAMETIME MODERN CITY PLAY EQUIPMENT (AGES 2-5)  
Not To Scale

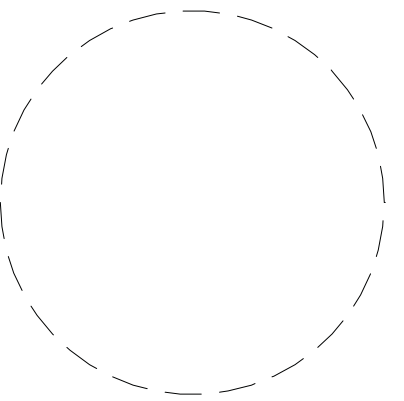

Drawn By: \_\_\_\_\_  
Checked By: BP  
Project Manager: BP

These documents and all the ideas, arrangements, designs and plans indicated thereon or presented thereby are owned by and remain the property of SWBR and no part thereof shall be utilized by any person, firm, or corporation for any purpose whatsoever except with the specific written permission of SWBR. All rights reserved. ©

**Revisions**

NO.	DESCRIPTION

City of Buffalo Parks & Buffalo  
Public School Facilities Survey &  
Design Development  
SWBR Project Number 18630.00

Community Foundation for  
Greater Buffalo  
726 Exchange Street, Suite 525  
Buffalo, NY 14210

## L-521

PROPOSED  
GAMETIME PLAY  
EQUIPMENT

03.29.2019  
Design Development Set



**4** 3D IMAGE OF GAMETIME THRIVE 450 FITNESS EQUIPMENT  
Not To Scale

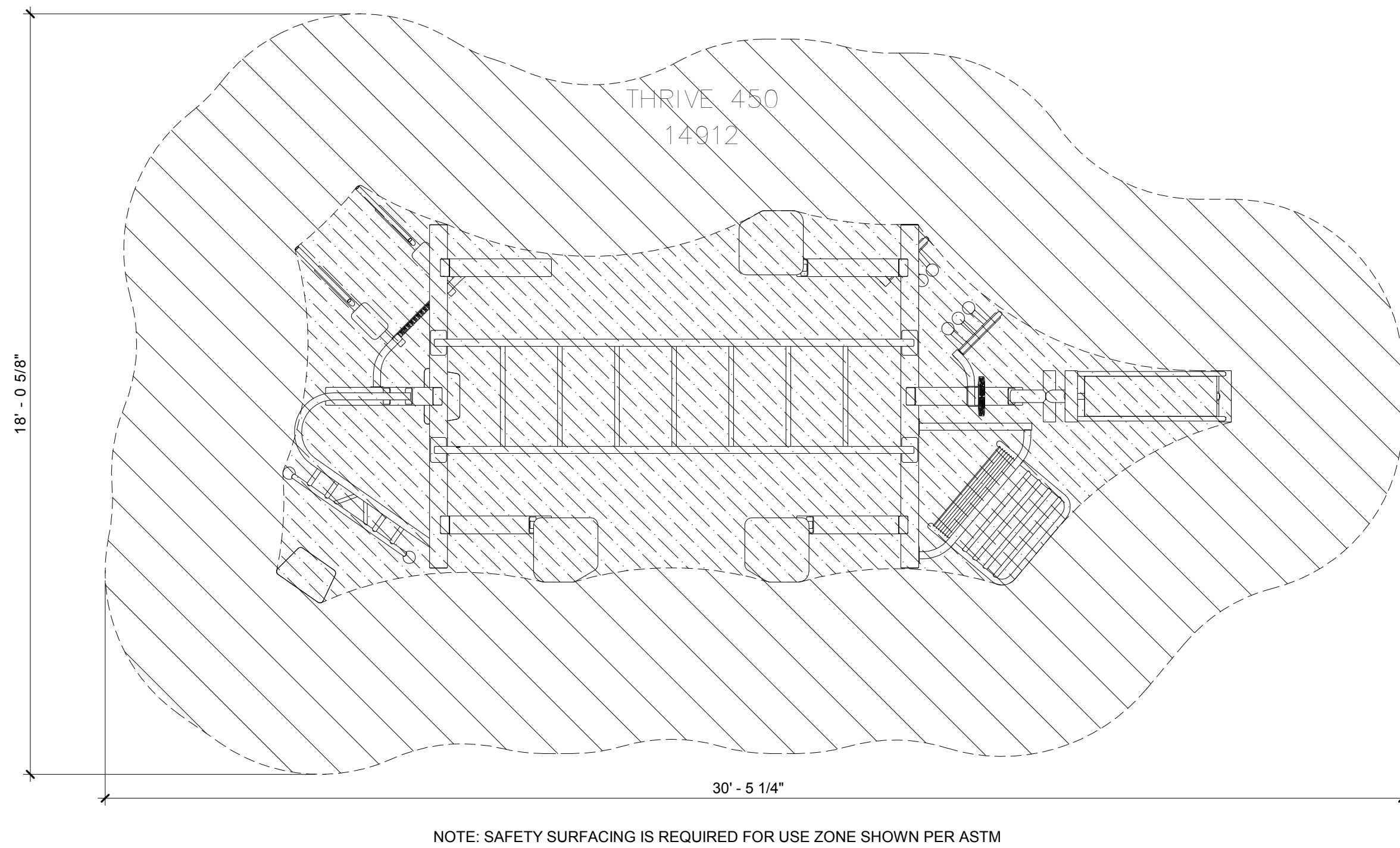

**3** GAMETIME THRIVE 450 FITNESS EQUIPMENT  
Not To Scale



**2** 3D IMAGE OF GAMETIME ROCKNRAFT PLAY STRUCTURE  
Not To Scale

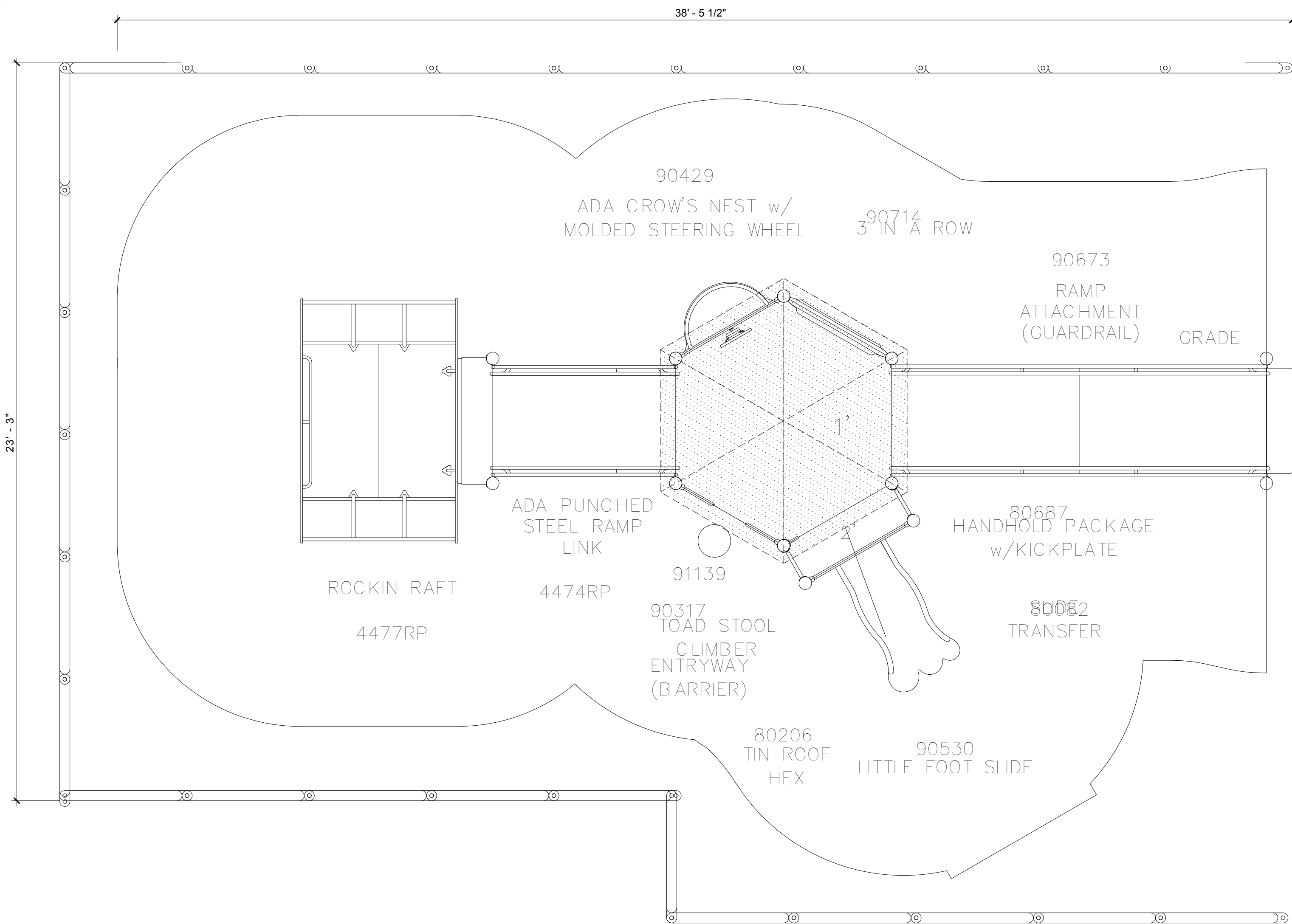

**1** GAMETIME ROCKNRAFT PLAY STRUCTURE  
Not To Scale

Drawn By:  
Checked By: BP  
Project Manager: BP

These documents and all the ideas, arrangements, designs and plans indicated thereon or presented thereby are owned by and remain the property of SWBR and no part thereof shall be utilized by any person, firm, or corporation for any purpose whatsoever except with the specific written permission of SWBR. All rights reserved. ©

**Revisions**

NO.	DESCRIPTION

City of Buffalo Parks & Buffalo Public School Facilities Survey & Design Development  
SWBR Project Number 18630.00

Community Foundation for Greater Buffalo  
726 Exchange Street, Suite 525  
Buffalo, NY 14210

**L-522**

**PROPOSED GAMETIME PLAY EQUIPMENT**

03.29.2019  
Design Development Set



4 3D IMAGE OF GAMETIME YOUTH CHALLENGE COURSE 5000  
Not To Scale



2 3D IMAGE OF GAMETIME MODERN CITY SWING SET  
Not To Scale

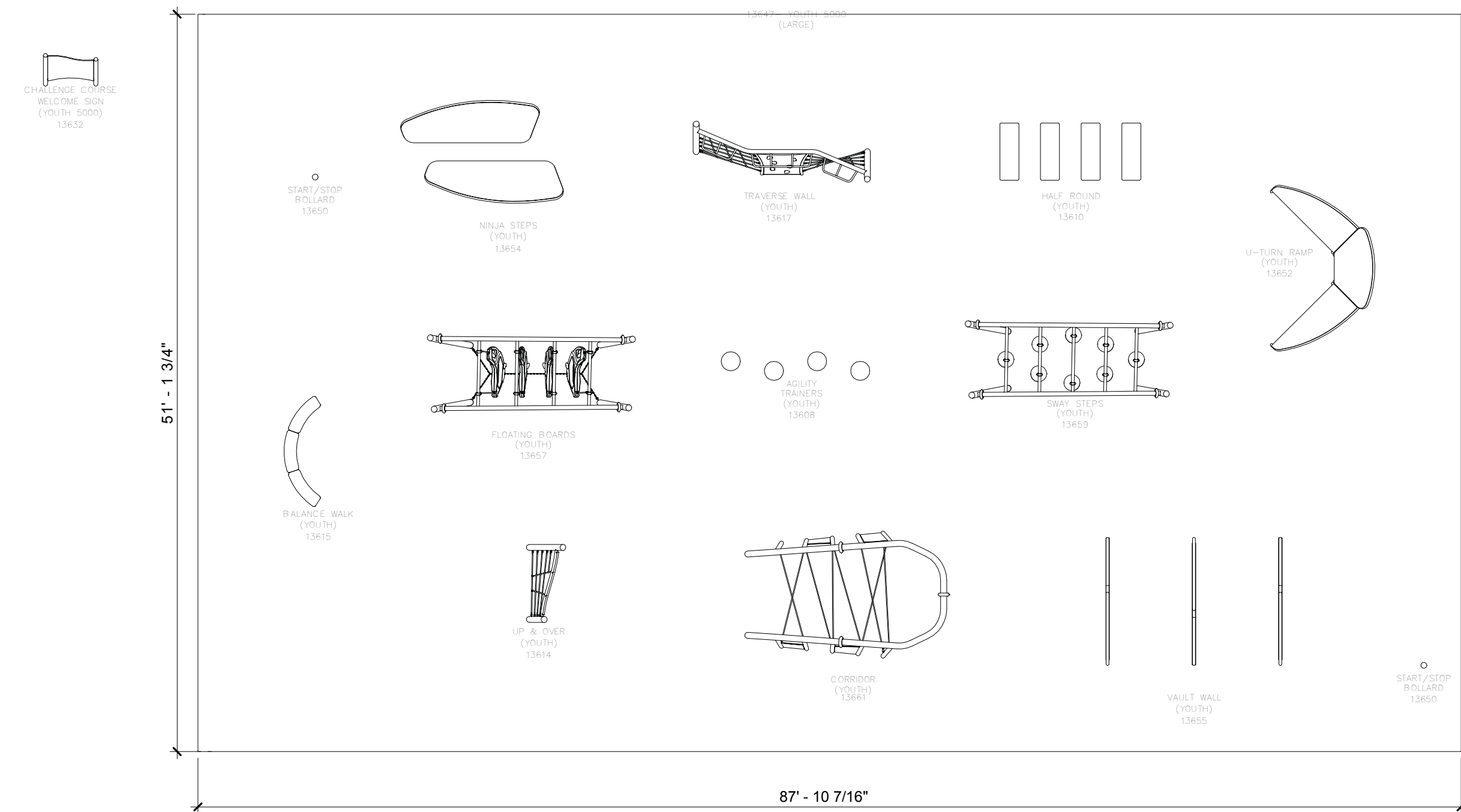

3 GAMETIME YOUTH CHALLENGE COURSE 5000  
Not To Scale

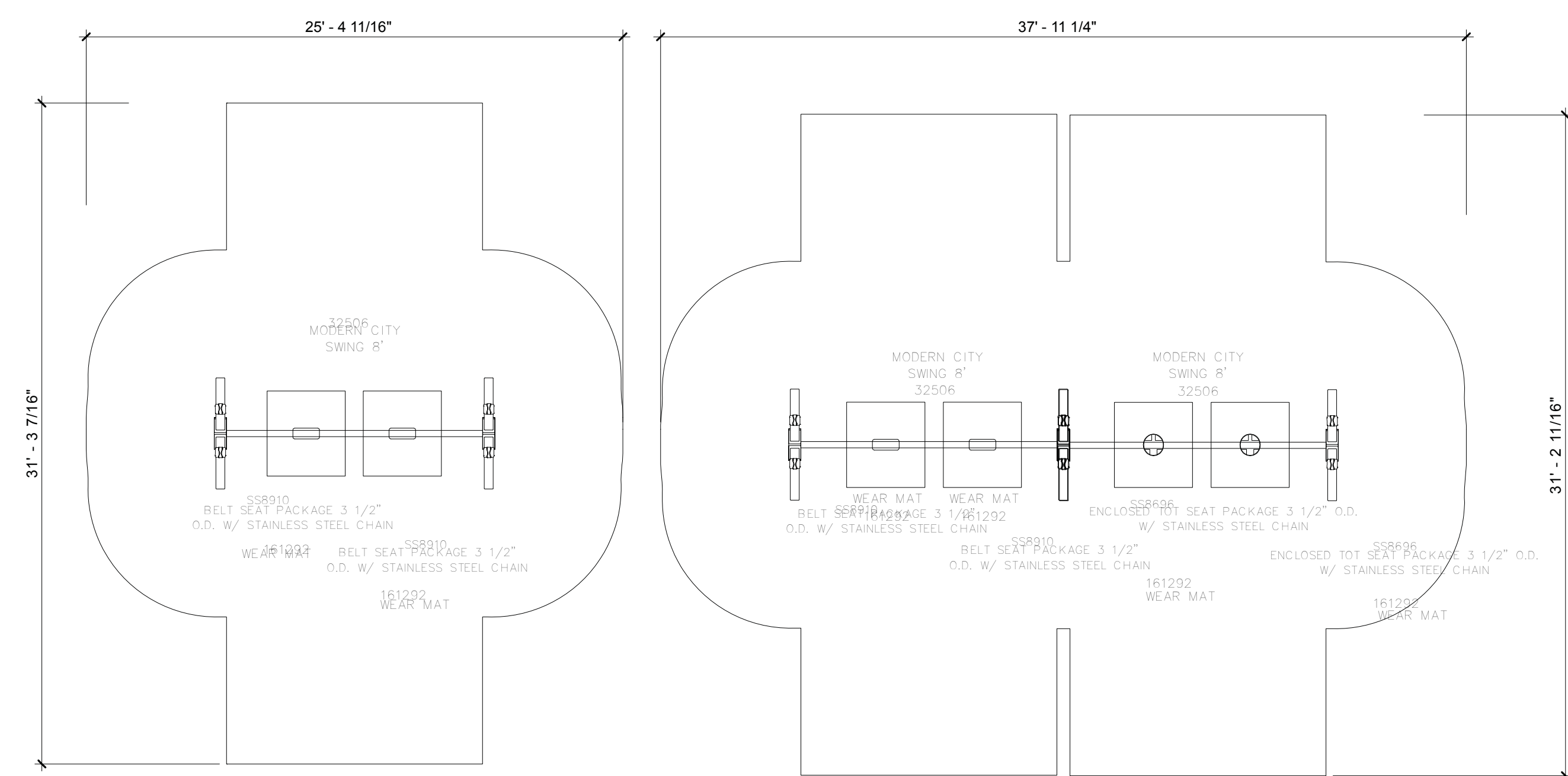

1 GAMETIME MODERN CITY SWING FRAMES 1-BAY AND 2-BAY OPTIONS  
Not To Scale

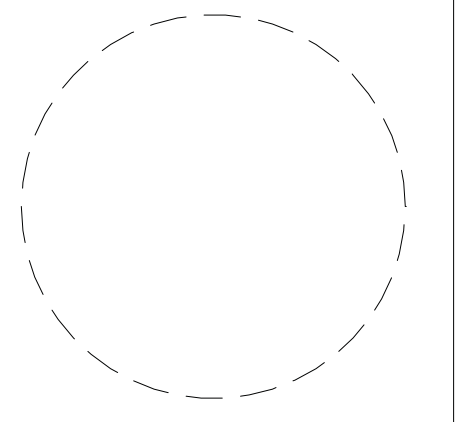

Drawn By:  
Checked By: BP  
Project Manager: BP

These documents and all the ideas, arrangements, designs and plans indicated thereon or presented thereby are owned by and remain the property of SWBR and no part thereof shall be utilized by any person, firm, or corporation for any purpose whatsoever except with the specific written permission of SWBR. All rights reserved. ©

Revisions

City of Buffalo Parks & Buffalo Public School Facilities Survey & Design Development  
SWBR Project Number 18630.00

Community Foundation for Greater Buffalo  
726 Exchange Street, Suite 525  
Buffalo, NY 14210

**L-523**

PROPOSED GAMETIME PLAY EQUIPMENT  
03.29.2019  
Design Development Set

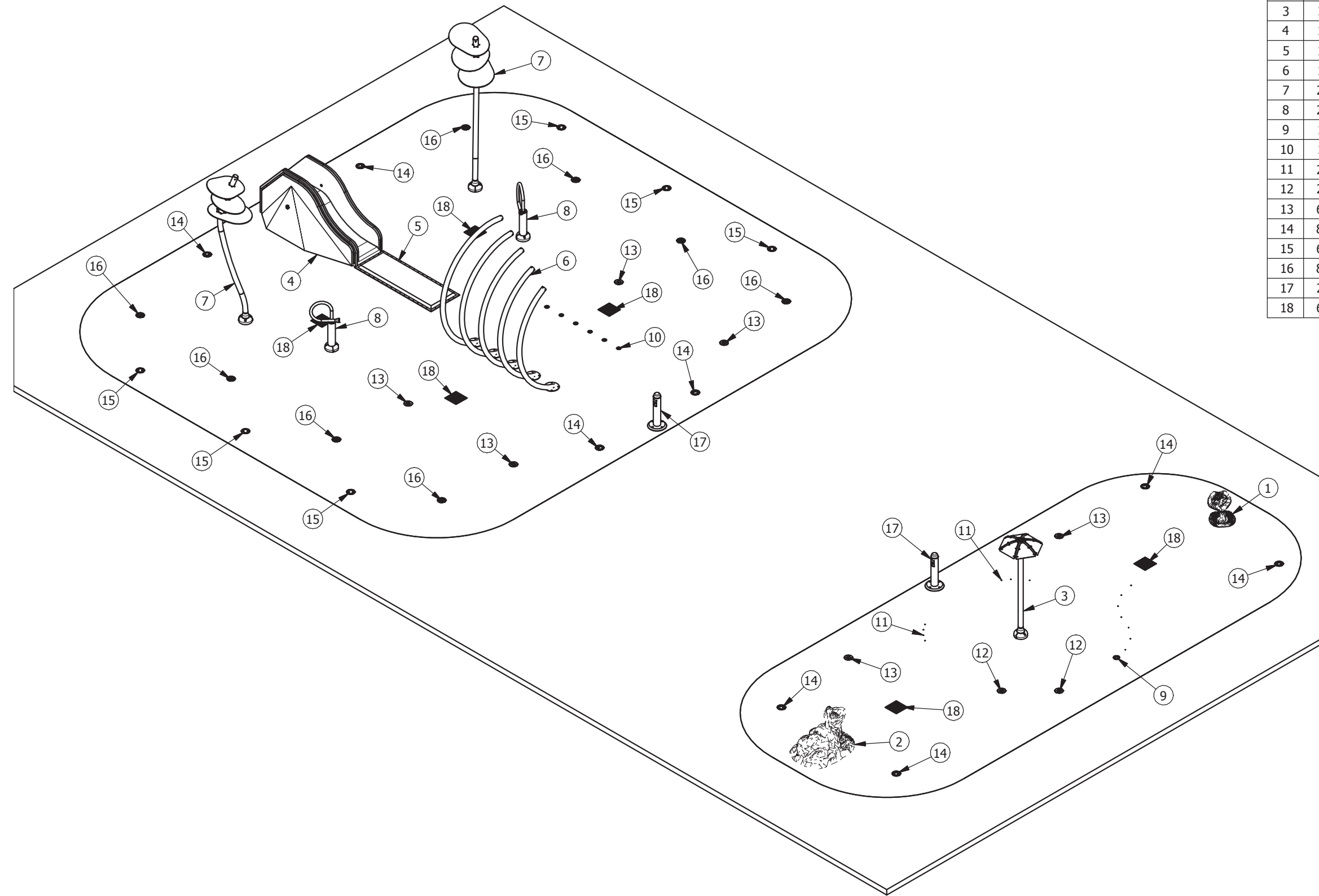

PARTS LIST				
ITEM	QTY	PART NUMBER	DESCRIPTION	GPM
1	1	MHRM-001-OM	SMALL MUSHROOM, TOOLIP, OMNI	10.6
2	1	CFBF-001-LF-OM	JEREMIAH THE BULL FROG, LOW FLOW, OMNI	6.4
3	1	RNBR-001-OM-SS	RAINBRELLA, OMNI, STAINLESS	13.1
4	1	AQRN-001-OM	AQUA RUN W/TRIANGULAR SIDES OMNI	27.8
5	1	PAD-3X8	3' X 8' SLIDE EXIT PAD	N/A
6	1	INFL-101-LF-OM-SS	INFLUX 5 ARCS, LOW FLOW, OMNI, STAINLESS	15.2
7	2	CVTL-001-OM-SS	CURVY TOOLIP JET, OMNI, STAINLESS	10.6
8	2	LPCN-001-OM-SS	LOOP CANNON, OMNI, STAINLESS	5.7
9	1	SPBG-003-LF	SPRAY BRIGADE POPKORN JET, LOW FLOW	17.6
10	1	TNAR-008-LF	TUNNEL ARCH, 6 OUTLET, LOW FLOW	5.7
11	2	PPJT-004-LF	POPJET, CURVED, 4 OUTLET, LOW FLOW	6.7
12	2	MPKJ-002-LF-OM	MINI POPKORN JET, LOW FLOW, OMNI	2
13	6	MFEM-001-MF-OM	MYSTICAL FUN EMBED, OMNI	0.2
14	8	WTJT-001-LF-OM	WATER TIARA, LOW FLOW, OMNI	7.9
15	6	TWTO-001-LF-OM	TWIN TOWERS, LOW FLOW, OMNI	3.4
16	8	GSSJ-001-OM	GUSHER JET, OMNI	15.2
17	2	BOL-005	6" BOLLARD, POLYURETHANE TOUCH SENSOR	N/A
18	6	DRN12-002	DRAIN-12X12X12 FIBERGLASS-6"	135

**2** SPLASH PAD AXON  
Not To Scale

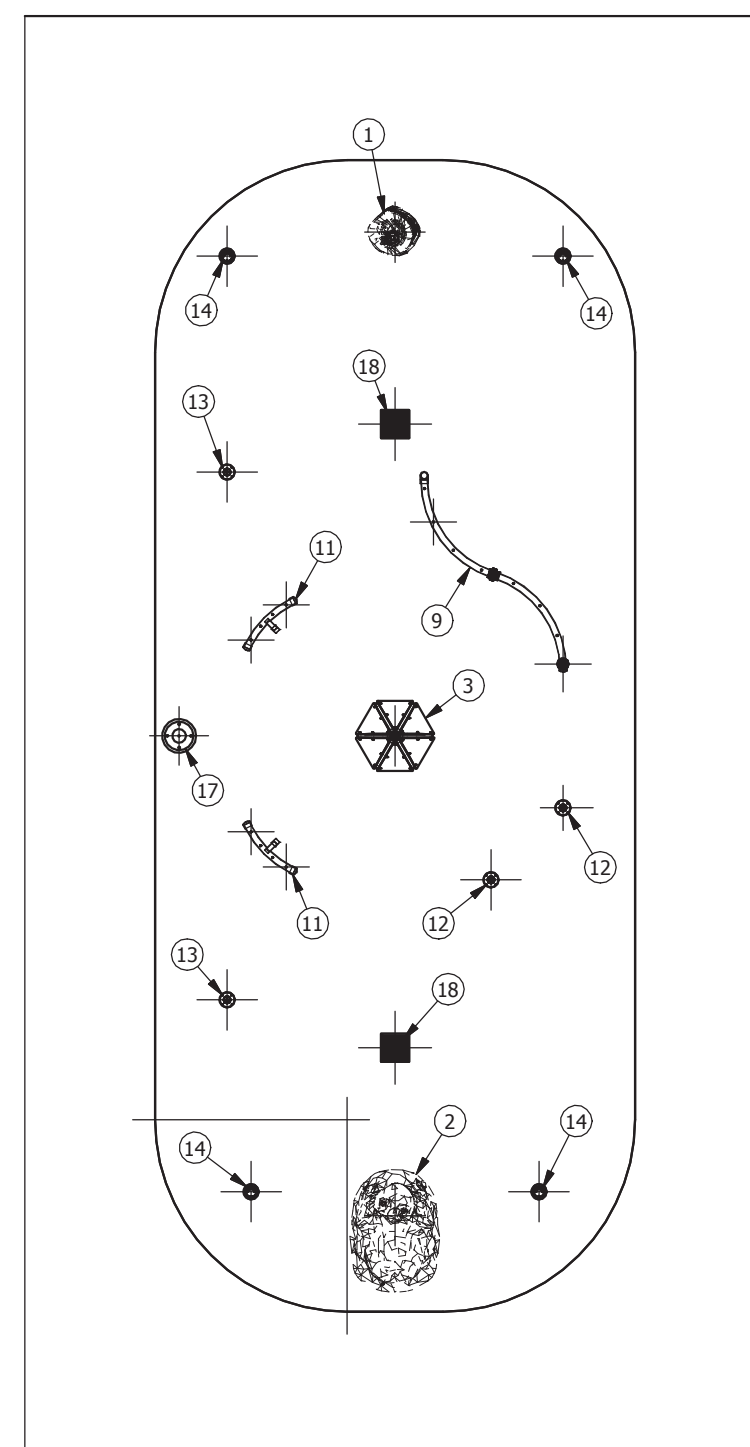
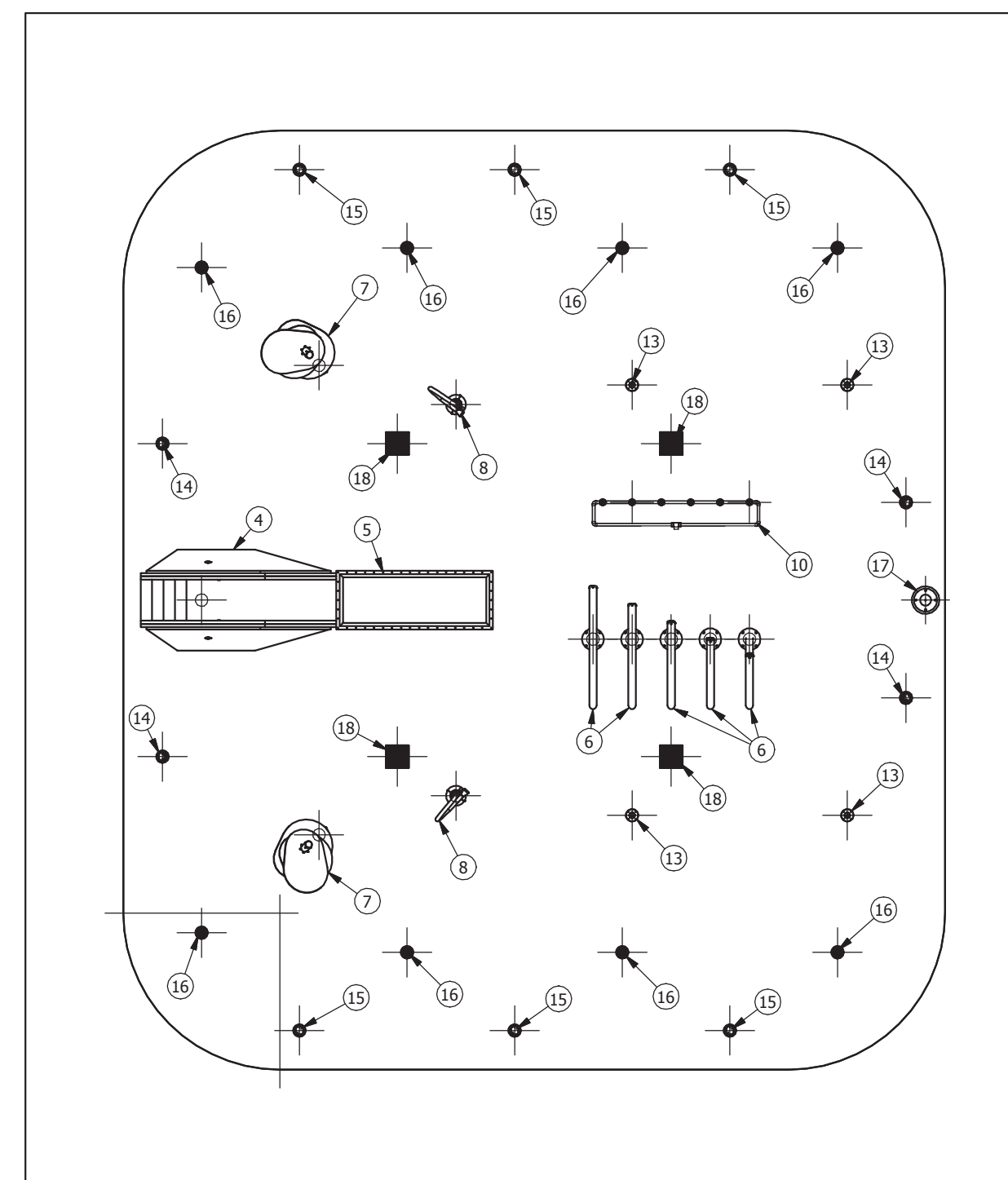

**1** SPLASH PAD PLAN  
Not To Scale

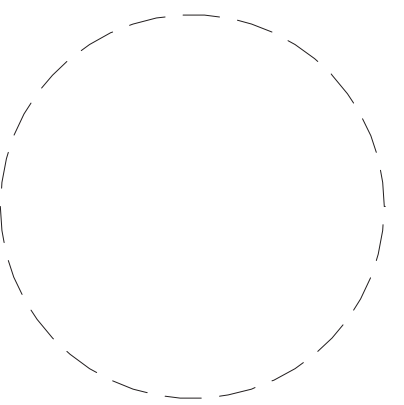

Drawn By:  
Checked By: BP  
Project Manager: BP

These documents and all the ideas, arrangements, designs and plans indicated thereon or presented thereby are owned by and remain the property of SWBR and no part thereof shall be utilized by any person, firm, or corporation for any purpose whatsoever except with the specific written permission of SWBR. All rights reserved. ©

**Revisions**

NO.	DESCRIPTION

City of Buffalo Parks & Buffalo  
Public School Facilities Survey &  
Design Development  
SWBR Project Number 18630.00

Community Foundation for  
Greater Buffalo  
726 Exchange Street, Suite 525  
Buffalo, NY 14210

**L-524**

RAIN DROP SPLASH  
PAD

03.29.2019  
Design Development Set

# Daktronics Soccer / Multisport Scoreboard System



Decorative Truss  
w/ School Logo/Lettering  
3'H x 16'W

MS-2002  
White digits  
4.6'H x 16'W

1 DAKTRONICS SCOREBOARD MODEL MS-2002 USED AT MST SENECA, WATERFRONT, OLMSTED, GLENNY, MCCARTHY, JFK PARK  
Not To Scale

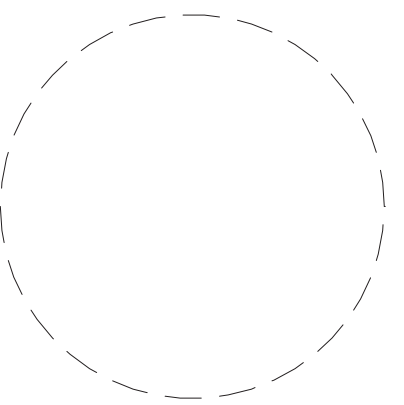

Drawn By: \_\_\_\_\_  
Checked By: BP  
Project Manager: BP

These documents and all the ideas, arrangements, designs and plans indicated thereon or presented thereby are owned by and remain the property of SWBR and no part thereof shall be utilized by any person, firm, or corporation for any purpose whatsoever except with the specific written permission of SWBR. All rights reserved. ©

### Revisions

Rev	Description

City of Buffalo Parks & Buffalo  
Public School Facilities Survey &  
Design Development  
SWBR Project Number 18630.00

Community Foundation for  
Greater Buffalo  
726 Exchange Street, Suite 525  
Buffalo, NY 14210

## L-525

DAKTRONICS  
SCOREBOARD  
MODEL MS-2002

03.29.2019  
Design Development Set

# Daktronics Baseball/Softball Scoreboard System

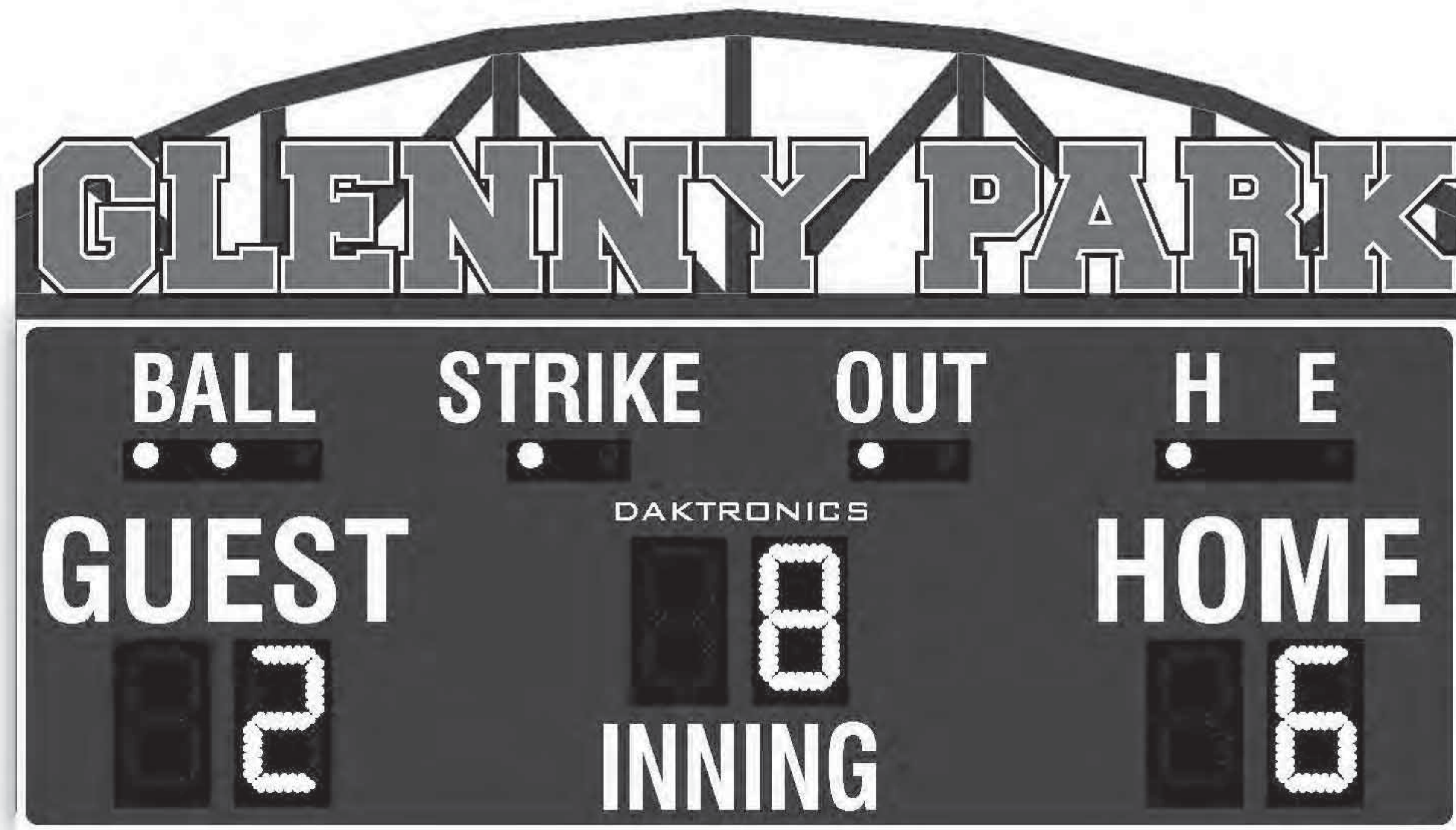

Decorative Truss  
w/ School Logo/Lettering  
3'H x 14'W

BA-618  
White digits  
5'H x 14'W

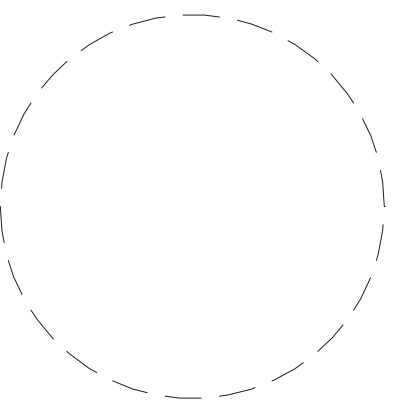

Drawn By: \_\_\_\_\_  
Checked By: BP  
Project Manager: BP

These documents and all the ideas, arrangements, designs and plans indicated thereon or presented thereby are owned by and remain the property of SWBR and no part thereof shall be utilized by any person, firm, or corporation for any purpose whatsoever except with the specific written permission of SWBR. All rights reserved. ©

### Revisions

Rev	Description

City of Buffalo Parks & Buffalo  
Public School Facilities Survey &  
Design Development  
SWBR Project Number 18630.00

Community Foundation for  
Greater Buffalo  
726 Exchange Street, Suite 525  
Buffalo, NY 14210

## L-526

DAKTRONICS  
SCOREBOARD  
MODEL BA-618

03.29.2019  
Design Development Set

1 DAKTRONICS SCOREBOARD MODEL BA-618 USED AT JBW, GLENNY, MCCARTHY, JFK PARK  
Not To Scale



# Daktronics Multisport Scoreboard System

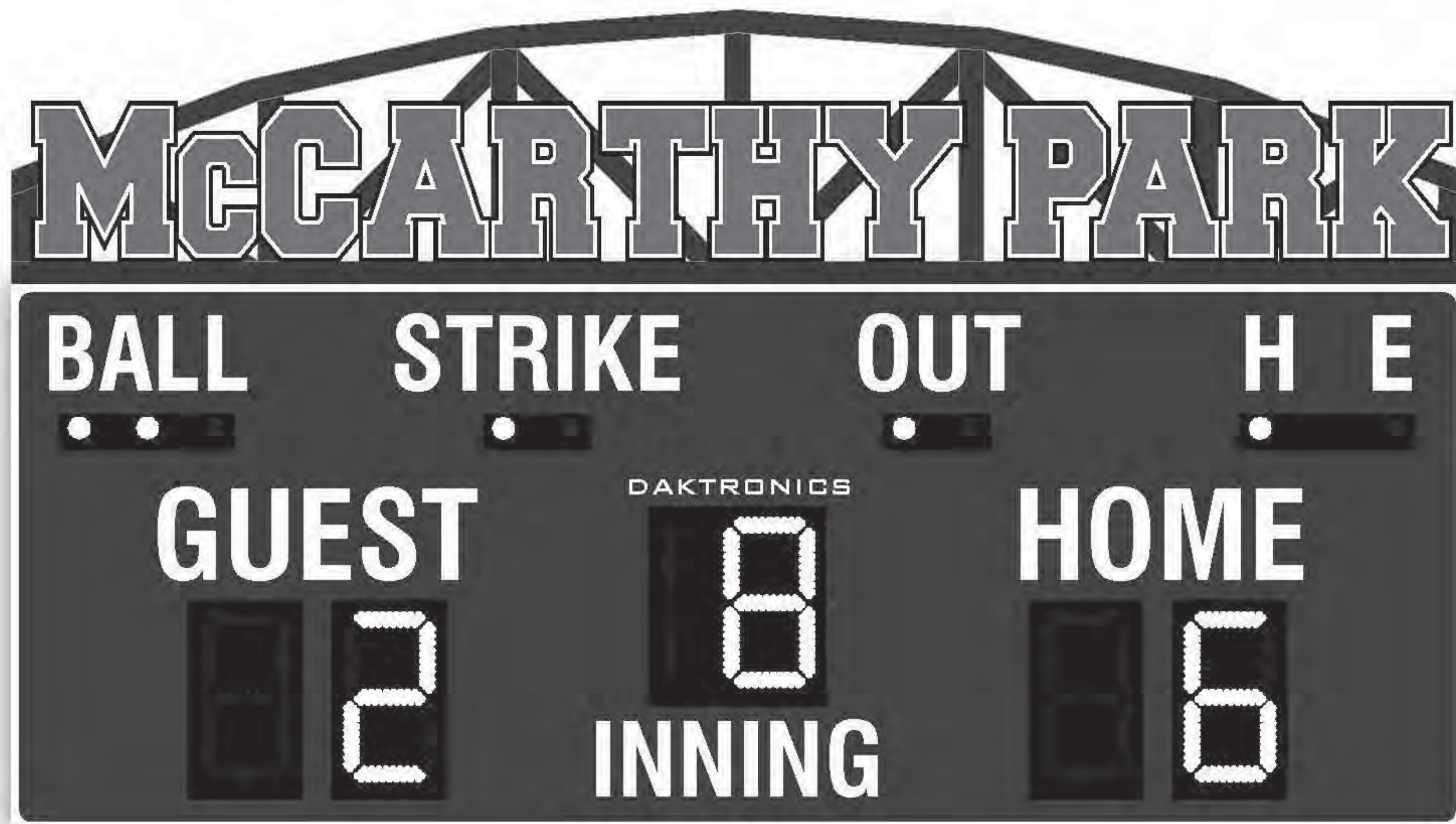

Decorative Truss  
w/ School Logo/Lettering  
3'H x 16'W

BA-624  
White digits  
6'H x 16'W

1 DAKTRONICS SCOREBOARD MODEL BA-624 USED AT MCCARTHY PARK  
Not To Scale

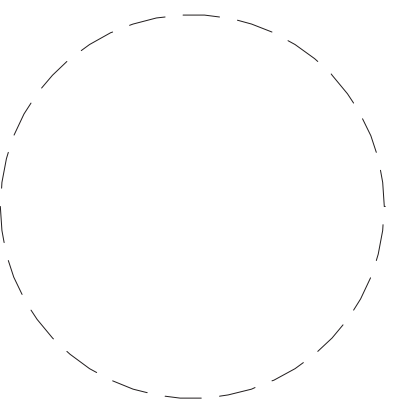

Drawn By: \_\_\_\_\_  
Checked By: BP  
Project Manager: BP

These documents and all the ideas, arrangements, designs and plans indicated thereon or presented thereby are owned by and remain the property of SWBR and no part thereof shall be utilized by any person, firm, or corporation for any purpose whatsoever except with the specific written permission of SWBR. All rights reserved. ©

### Revisions

Rev	Description

City of Buffalo Parks & Buffalo  
Public School Facilities Survey &  
Design Development  
SWBR Project Number 18630.00

Community Foundation for  
Greater Buffalo  
726 Exchange Street, Suite 525  
Buffalo, NY 14210

## L-527

DAKTRONICS SCORE  
BOARD MODEL  
BA-624

03.29.2019  
Design Development Set

# Daktronics Soccer / Multisport Scoreboard System

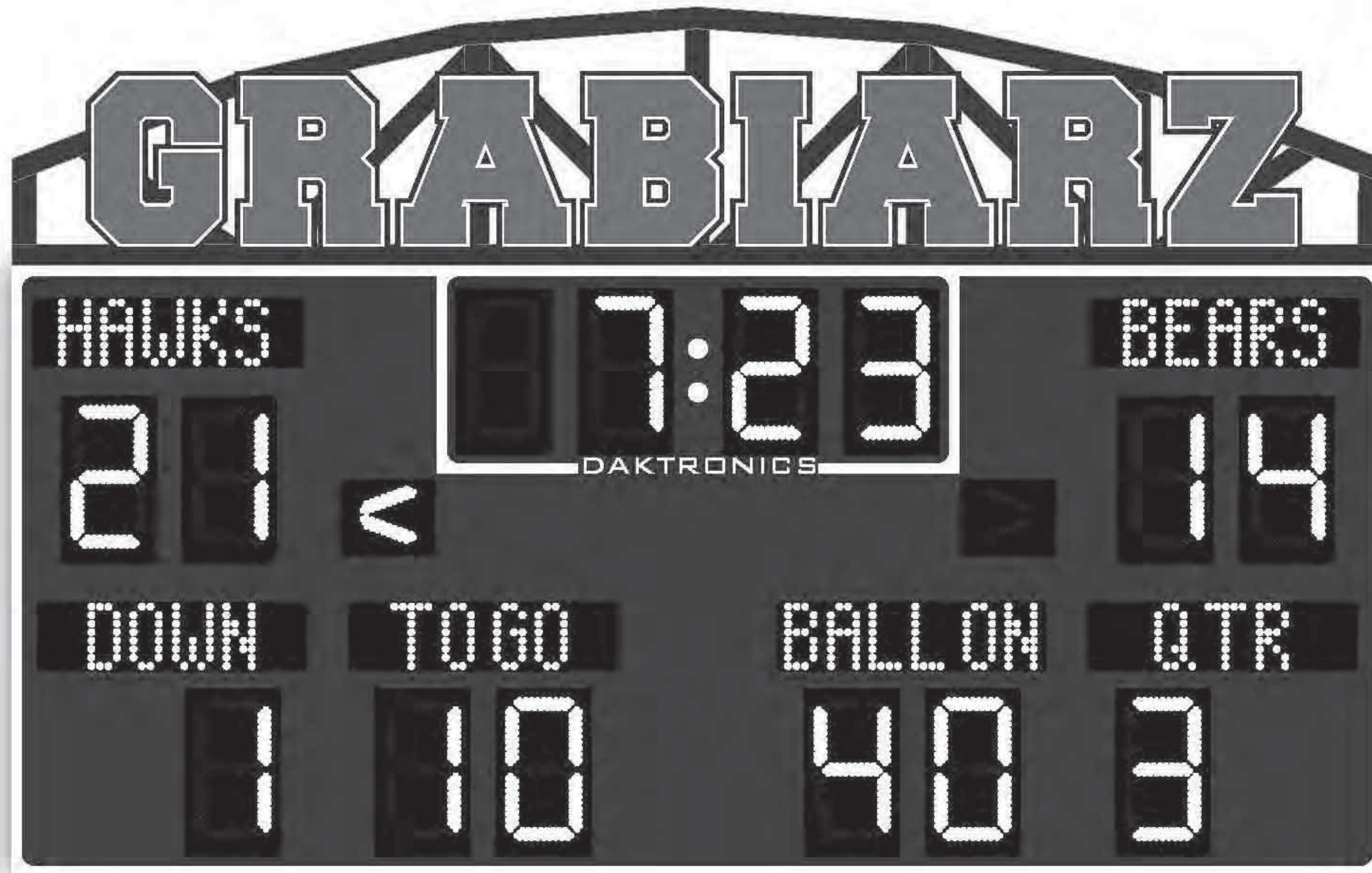

Decorative Truss  
w/ School Logo/Lettering  
3'H x 18'W

FB-2018  
White digits  
White Electronic Captions  
8'H x 18'W

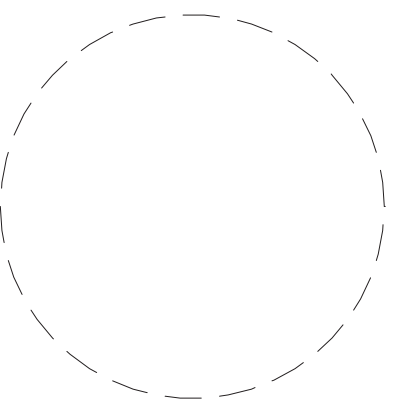

Drawn By: \_\_\_\_\_  
Checked By: BP  
Project Manager: BP

These documents and all the ideas, arrangements, designs and plans indicated thereon or presented thereby are owned by and remain the property of SWBR and no part thereof shall be utilized by any person, firm, or corporation for any purpose whatsoever except with the specific written permission of SWBR. All rights reserved. ©

Revisions

City of Buffalo Parks & Buffalo  
Public School Facilities Survey &  
Design Development  
SWBR Project Number 18630.00

Community Foundation for  
Greater Buffalo  
726 Exchange Street, Suite 525  
Buffalo, NY 14210

## L-528

DAKTRONICS  
SCOREBOARD  
MODEL FB-2018

03.29.2019  
Design Development Set

1 DAKTRONICS SCOREBOARD MODEL FB-2018 USED AT MUNGOVAN, MCCARTHY, GRABIARZ, JFK PARK  
Not To Scale

# Daktronics Multisport Video Board Scoreboard System



*Decorative Truss  
w/ School Logo/Lettering  
3'H x 18'W*

*MS-2030 Scoreboard  
White Digits  
4.5' x 18'W*

*16mt Full Color  
Video Display  
7.5'H x 13.25'W*

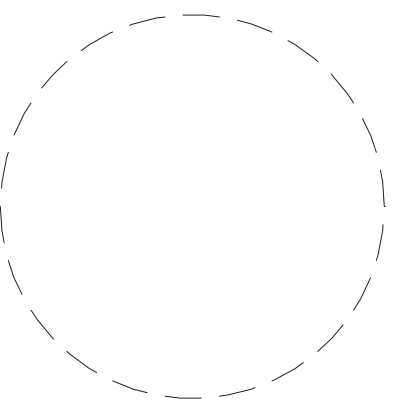

Drawn By: \_\_\_\_\_  
Checked By: BP  
Project Manager: BP

These documents and all the ideas, arrangements, designs and plans indicated thereon or presented thereby are owned by and remain the property of SWBR and no part thereof shall be utilized by any person, firm, or corporation for any purpose whatsoever except with the specific written permission of SWBR. All rights reserved. ©

### Revisions

Rev	Description

City of Buffalo Parks & Buffalo  
Public School Facilities Survey &  
Design Development  
SWBR Project Number 18630.00

Community Foundation for  
Greater Buffalo  
726 Exchange Street, Suite 525  
Buffalo, NY 14210

## L-529

DAKTRONICS  
SCOREBOARD  
MODEL MS-2030

03.29.2019  
Design Development Set

# Daktronics Multisport Video Board Scoreboard System



Current Decorative Truss  
w/ School Logo/Lettering  
4'H x 25'W

MS-2028 Scoreboard  
White Digits  
4.5' x 25'W

16mt Full Color  
Video Display  
13.2'H x 24'W

## SWBR

387 East Main Street Rochester NY 14604  
585 232 8300 | rochester@swbr.com

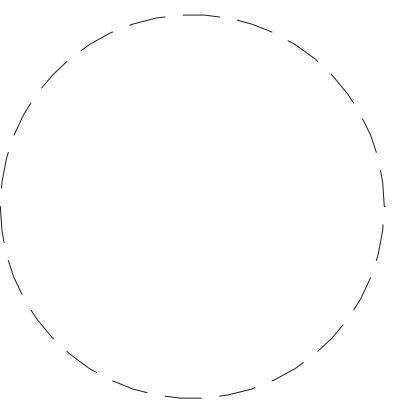

Drawn By: \_\_\_\_\_  
Checked By: BP  
Project Manager: BP

These documents and all the ideas, arrangements, designs and plans indicated thereon or presented thereby are owned by and remain the property of SWBR and no part thereof shall be utilized by any person, firm, or corporation for any purpose whatsoever except with the specific written permission of SWBR. All rights reserved. ©

Revisions

City of Buffalo Parks & Buffalo  
Public School Facilities Survey &  
Design Development  
SWBR Project Number 18630.00

Community Foundation for  
Greater Buffalo  
726 Exchange Street, Suite 525  
Buffalo, NY 14210

### L-530

DAKTRONICS  
SCOREBOARD  
MODEL MS-2028

03.29.2019  
Design Development Set

1 DAKTRONICS SCOREBOARD 25'W VIDEO BOARD USED AT JBW, ALL HIGH  
Not To Scale

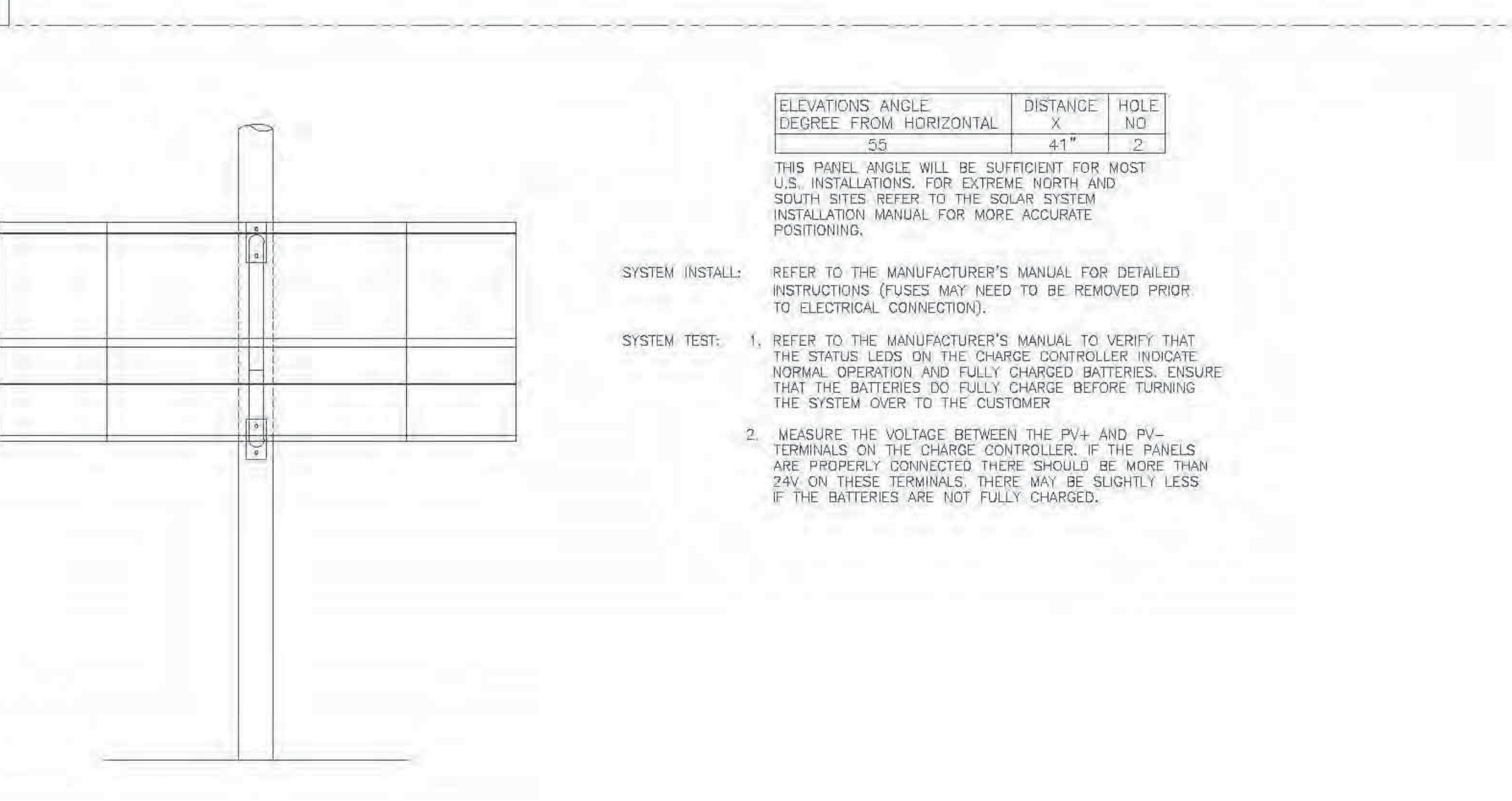
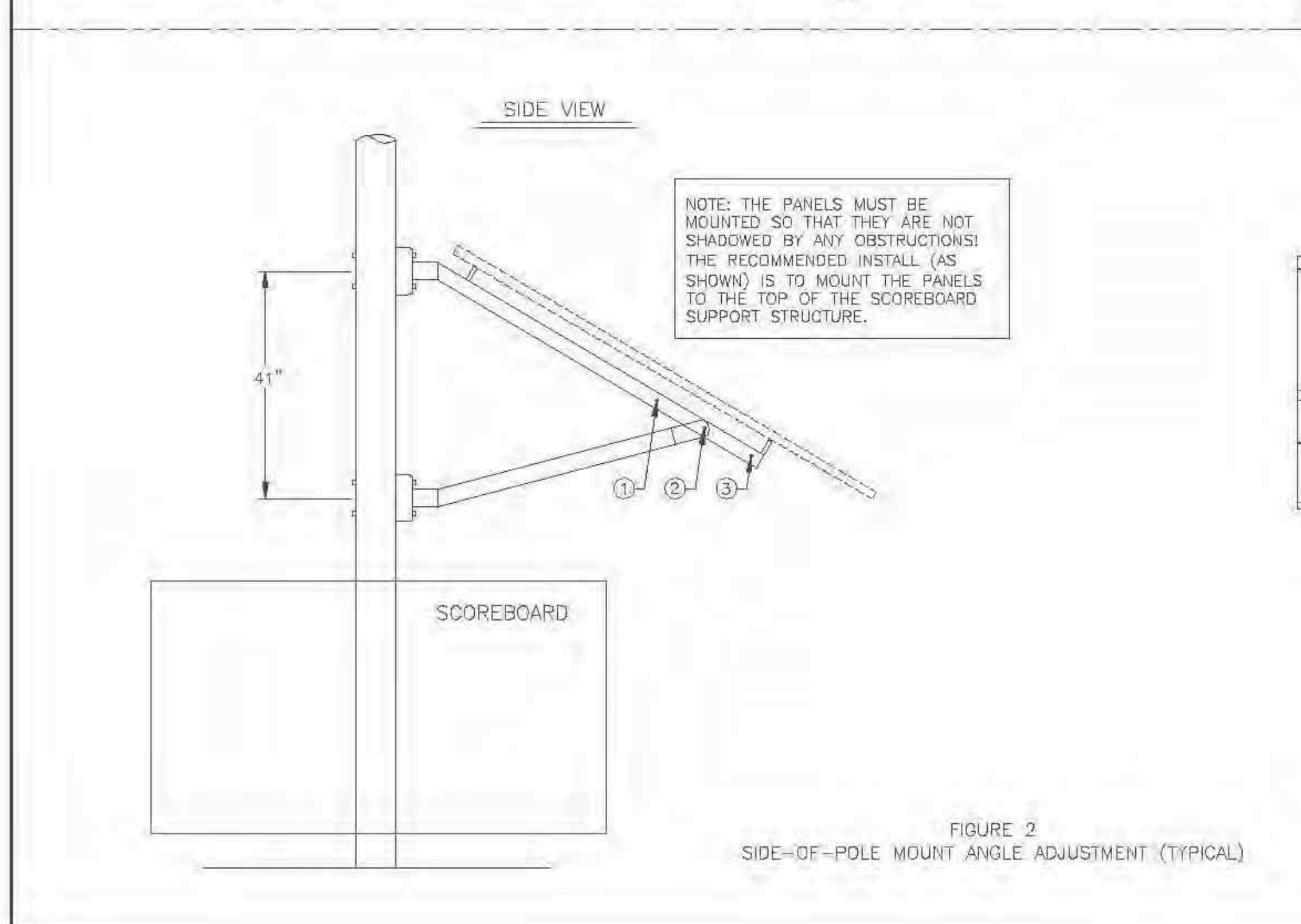
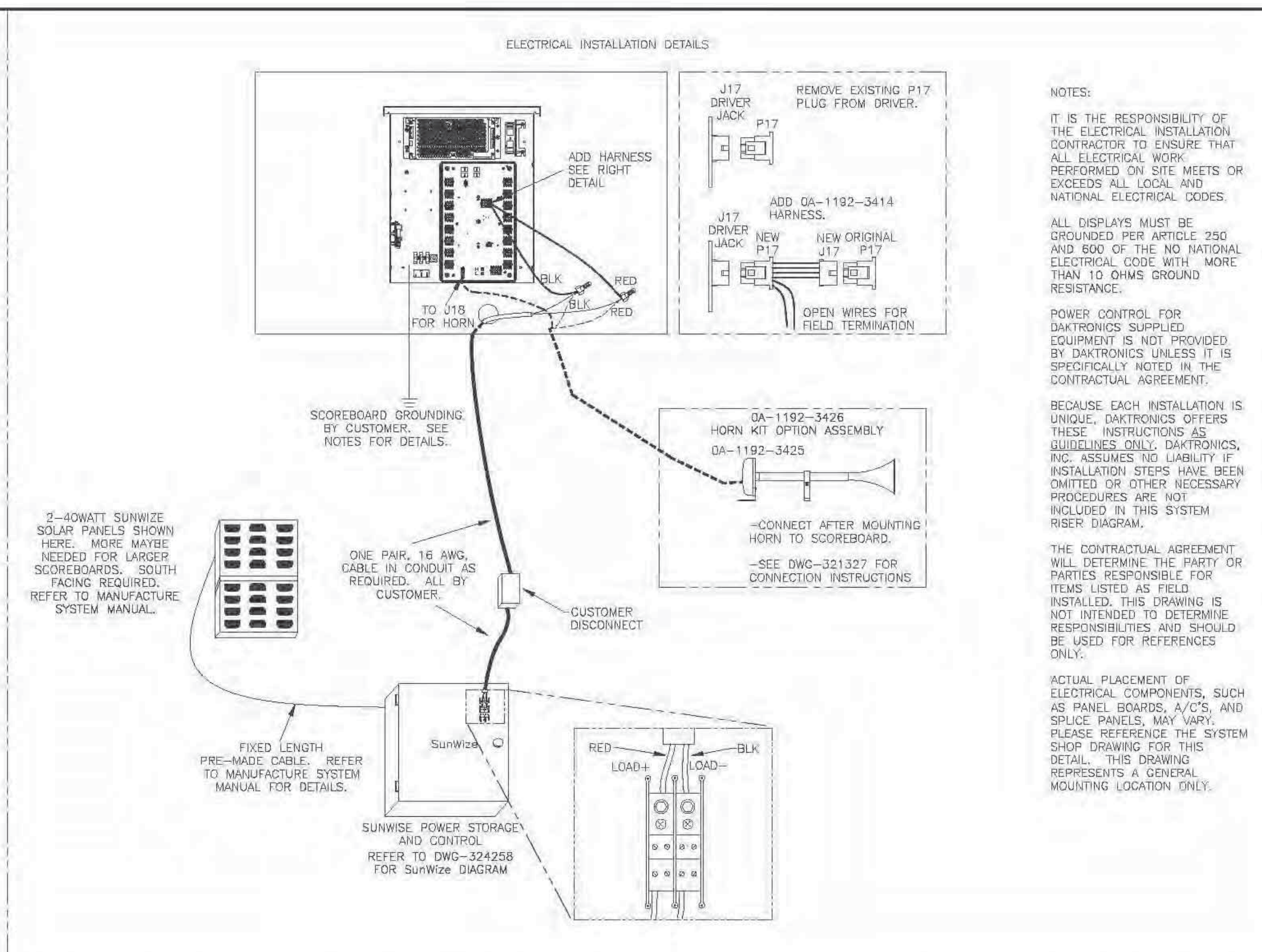
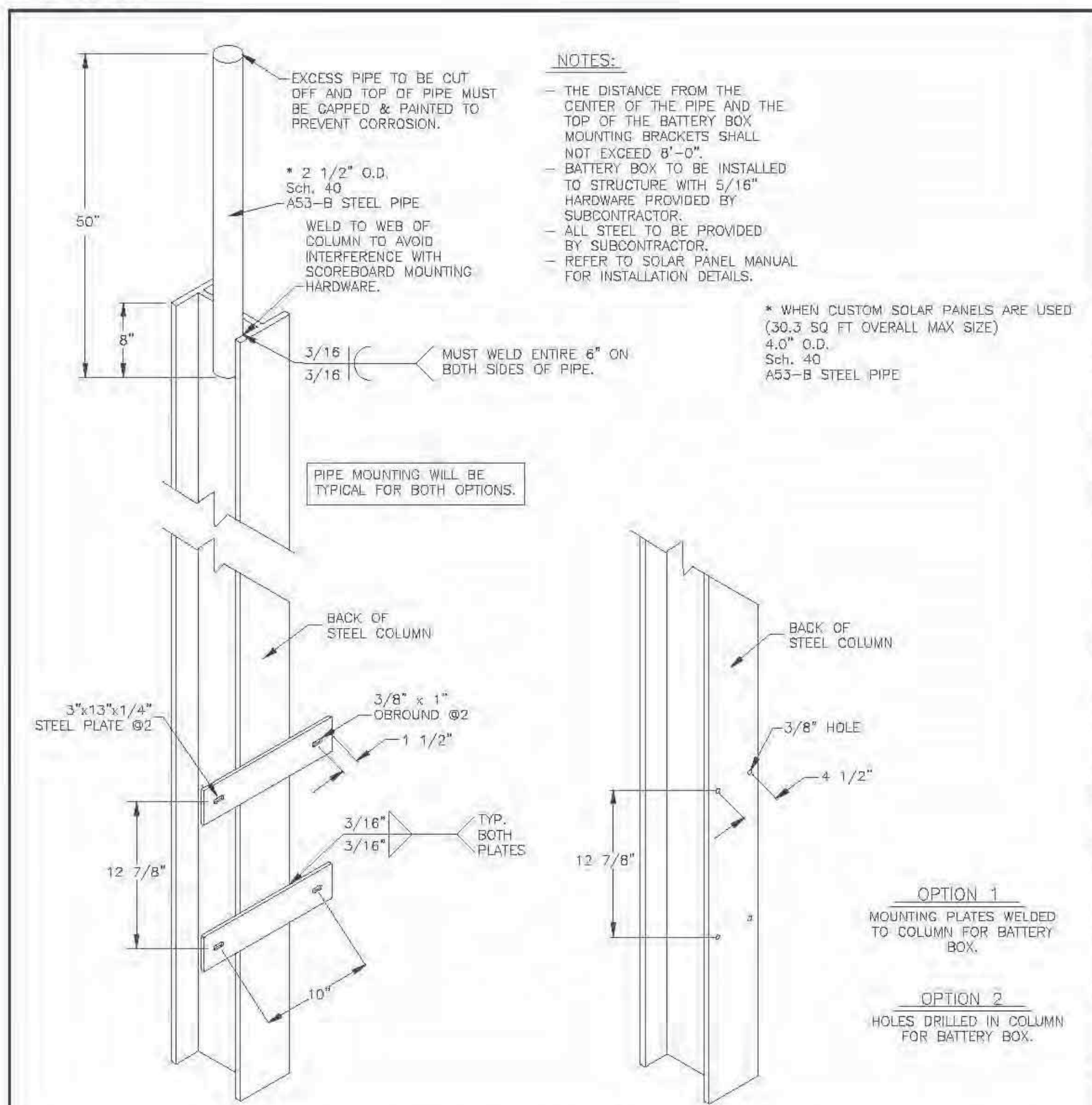

**STANDARD FEATURES:**  
 -EXCLUSIVE PRODUCT TO GYMS FOR DOGS™ AND LIVIN THE DOG LIFE™  
 -ALUMINUM WASTE BAG DISPENSER  
 -BAG DISPENSER HOLDS 2 ROLLS OF OXO-BIODEGRADABLE LITTER PICK UP BAGS  
 -10 GALLON POLY TRASH RECEPTACLE WITH LID WITH MOUNTING HARDWARE  
 -BOX OF 50 TRASH CAN LINER BAGS  
 -LOCKING DISPENSER HOLDS 2 - 200 CT. REFILL BOXES  
**PRODUCT DIMENSIONS:**  
 DIMENSIONS: 58" H X 19" W X 14" D  
**RECOMMENDED SPECIFICATIONS:**  
**ALUMINUM BAG DISPENSER:**  
 -H: 12.5" X W: 9" X D: 3.5"  
 -14 GAUGE POWDER COATED FOREST GREEN ALUMINUM  
 -WEIGHT: 6 LBS.  
 -400 BAG CAPACITY  
 -TWO DIAMOND SHAPED BAG DISPENSER SLOTS  
 -FRONT LOCKING ACCESS PANEL  
 -CLEARLY POSTED INSTRUCTIONS  
**ALUMINUM TRASH RECEPTACLE WITH LID:**  
 -H: 23" X 11.5" DIAMETER  
 -16 GAUGE POWDER COATED FOREST GREEN STEEL  
 -WEIGHT: 14.6 LBS.  
 -10 GALLON CAPACITY WITH INTERIOR TRASH LINER BAG  
 -ATTACHED STAINLESS STEEL HINGED LID  
 -ONE (1) BOX 50 COUNT TRASH BAGS INCLUDED (5 LBS.)  
**POLY POST:**  
 -5", 125 GAUGE FIBERGLASS  
 -WEIGHT: 8 LBS.  
 -58" TOTAL HEIGHT ABOVE GROUND  
 -FILL WITH 40 LBS. "READY TO USE" CEMENT.

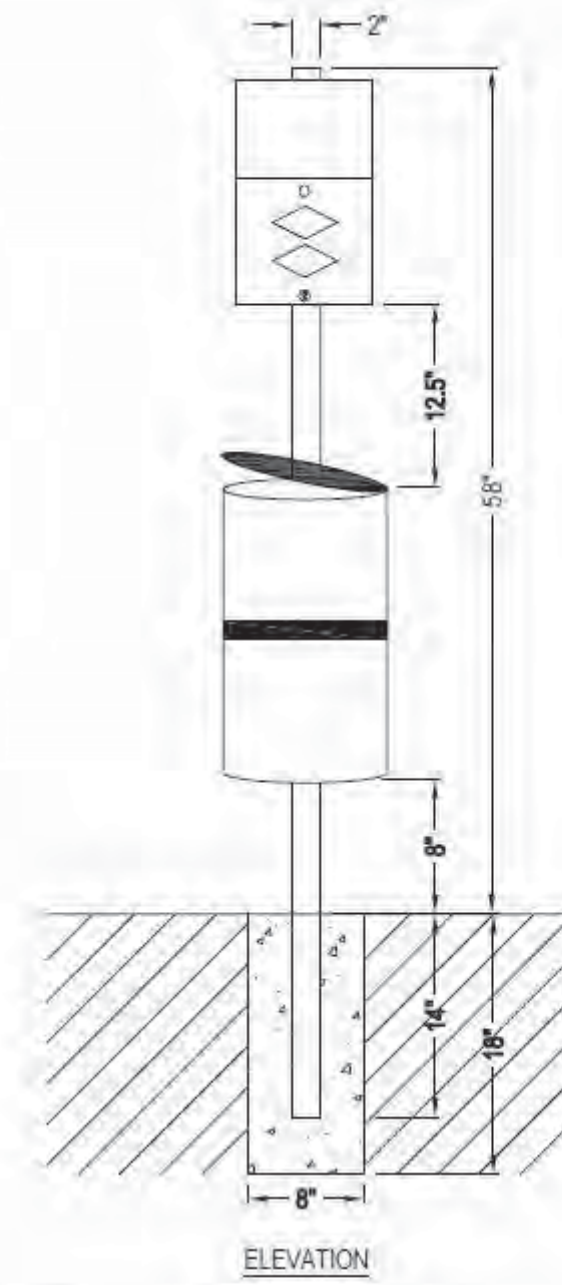

- NOTES:**
1. INSTALLATION TO BE COMPLETED IN ACCORDANCE WITH MANUFACTURER'S SPECIFICATIONS.
  2. DO NOT SCALE DRAWING.
  3. THIS DRAWING IS INTENDED FOR USE BY ARCHITECTS, ENGINEERS, CONTRACTORS, CONSULTANTS AND DESIGN PROFESSIONALS FOR PLANNING PURPOSES ONLY. THIS DRAWING MAY NOT BE USED FOR CONSTRUCTION.
  4. ALL INFORMATION CONTAINED HEREIN WAS CURRENT AT THE TIME OF DEVELOPMENT BUT MUST BE REVIEWED AND APPROVED BY THE PRODUCT MANUFACTURER TO BE CONSIDERED ACCURATE.
  5. CONTRACTOR'S NOTE: FOR PRODUCT AND COMPANY INFORMATION VISIT [www.CADetails.com/info](http://www.CADetails.com/info) AND ENTER REFERENCE NUMBER 5017-066.

**4 LIVIN' THE DOG LIFE NATURAL DOG PARK PET WASTE STATION**  
 Not To Scale

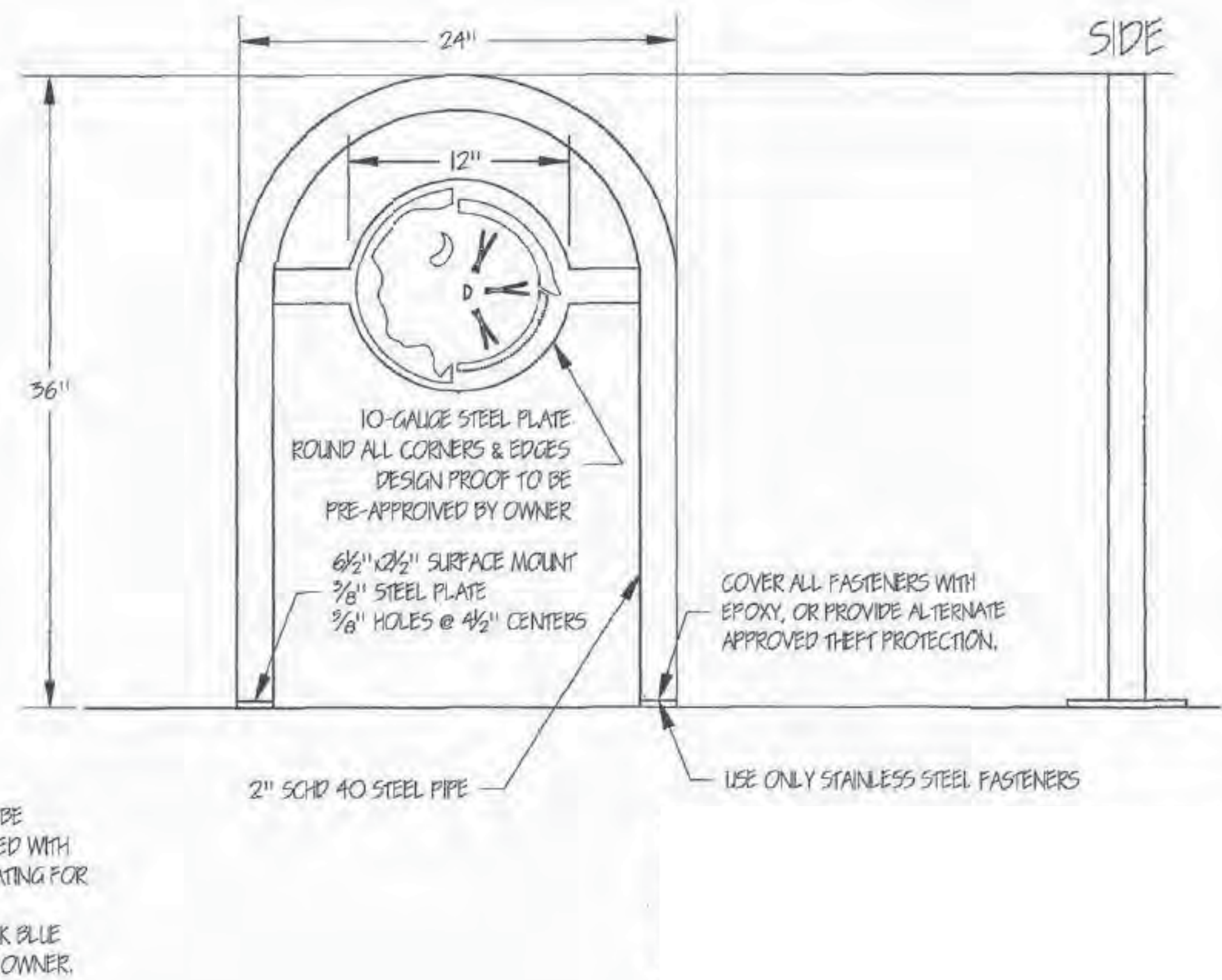

**3 CITY STANDARD BIKE RACK**  
 Not To Scale

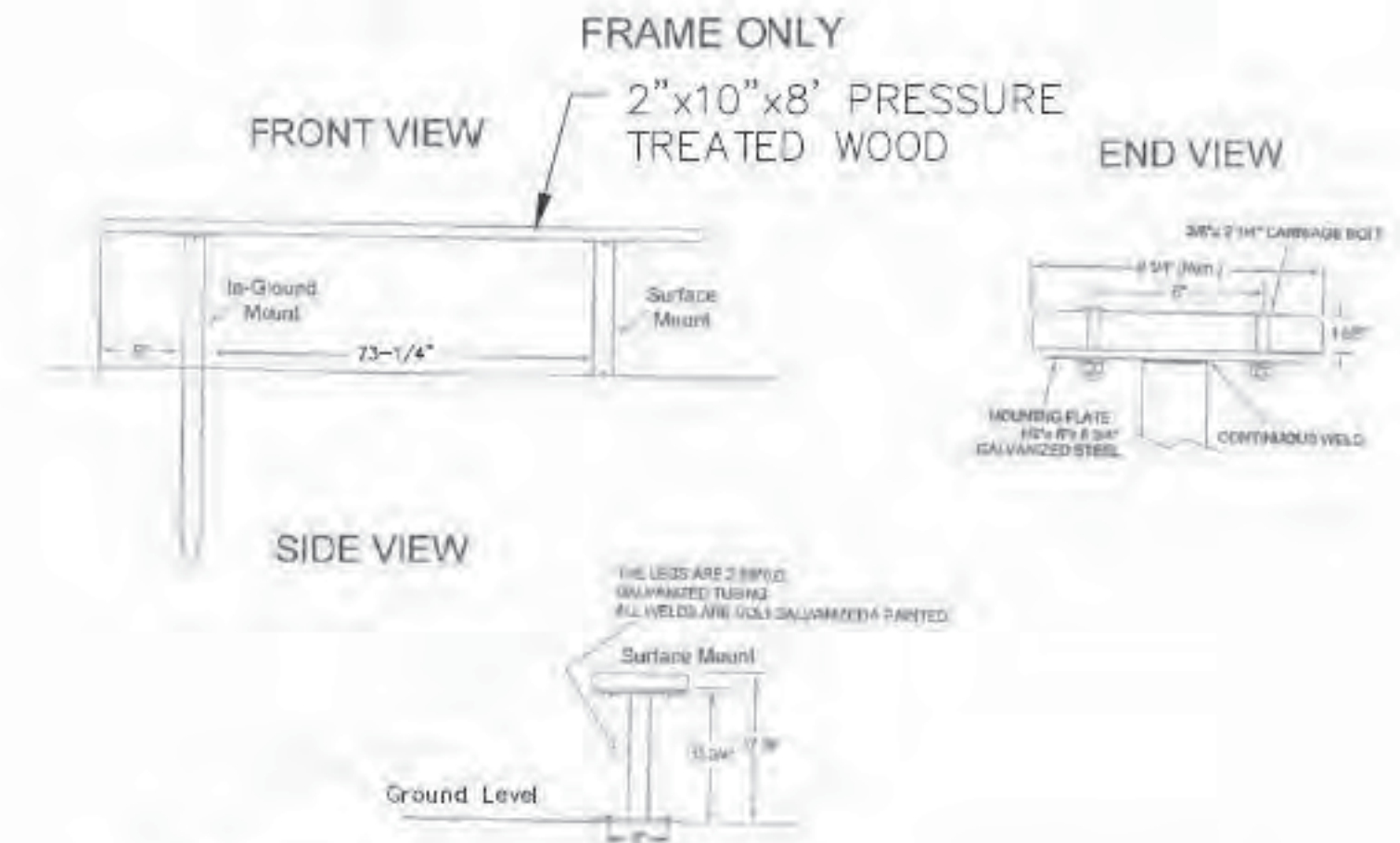

- NOTES:**
1. SURFACE MOUNT TO BE USED. USE 3/8"  $\phi$  ANCHOR BOLTS. REFER TO STANDARD BENCH CONCRETE PAD AND MOUNTING DETAIL.
  2. TOP EDGE OF WOOD TO BE SMOOTH AND FREE OF SPLINTERS.

**2 CITY STANDARD BACKLESS BENCH**  
 Not To Scale

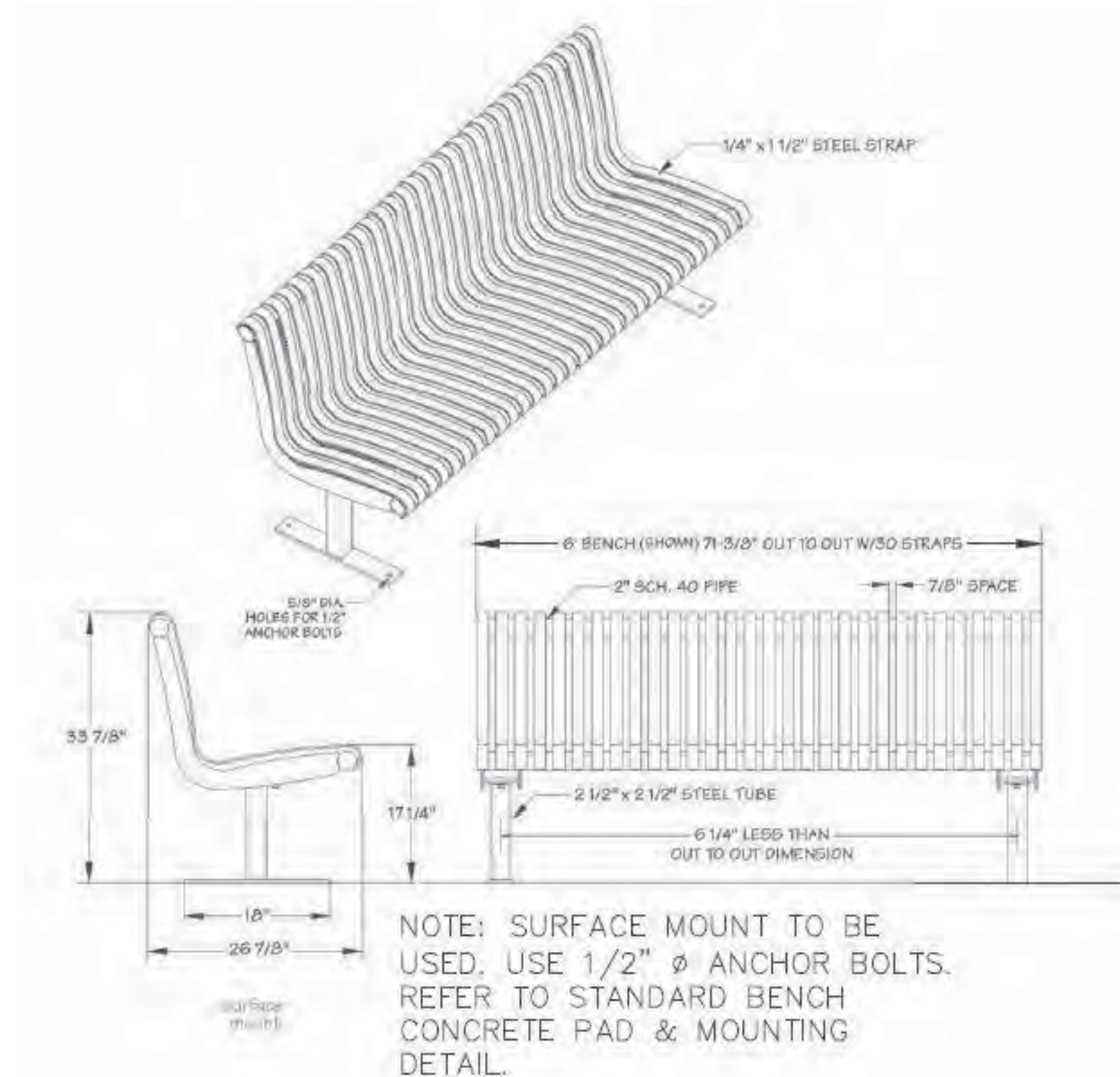

**1 CITY STANDARD BACKED BENCH**  
 Not To Scale

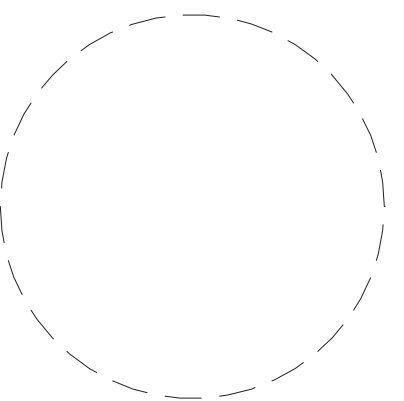

Drawn By:  
 Checked By: BP  
 Project Manager: BP

These documents and all the ideas, arrangements, designs and plans indicated thereon or presented thereby are owned by and remain the property of SWBR and no part thereof shall be utilized by any person, firm, or corporation for any purpose whatsoever except with the specific written permission of SWBR. All rights reserved. ©

**Revisions**

NO.	DESCRIPTION

City of Buffalo Parks & Buffalo Public School Facilities Survey & Design Development  
 SWBR Project Number 18630.00

Community Foundation for Greater Buffalo  
 726 Exchange Street, Suite 525  
 Buffalo, NY 14210

**L-532**

**SITE AMENITIES**



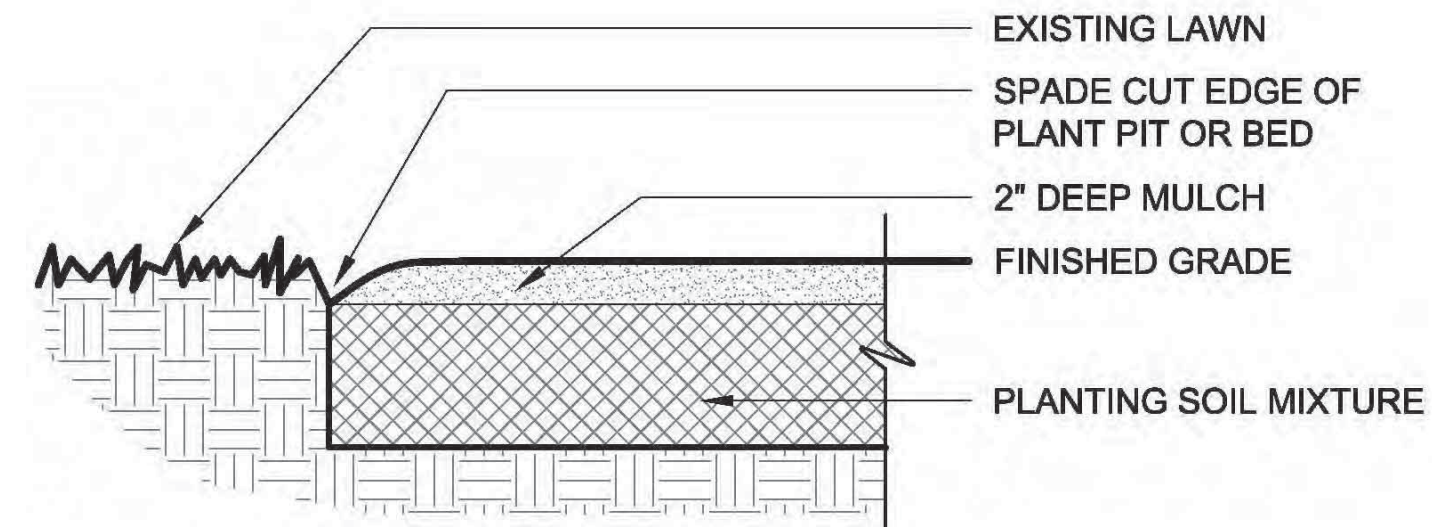

**5 SPADE CUT EDGE**  
Not To Scale

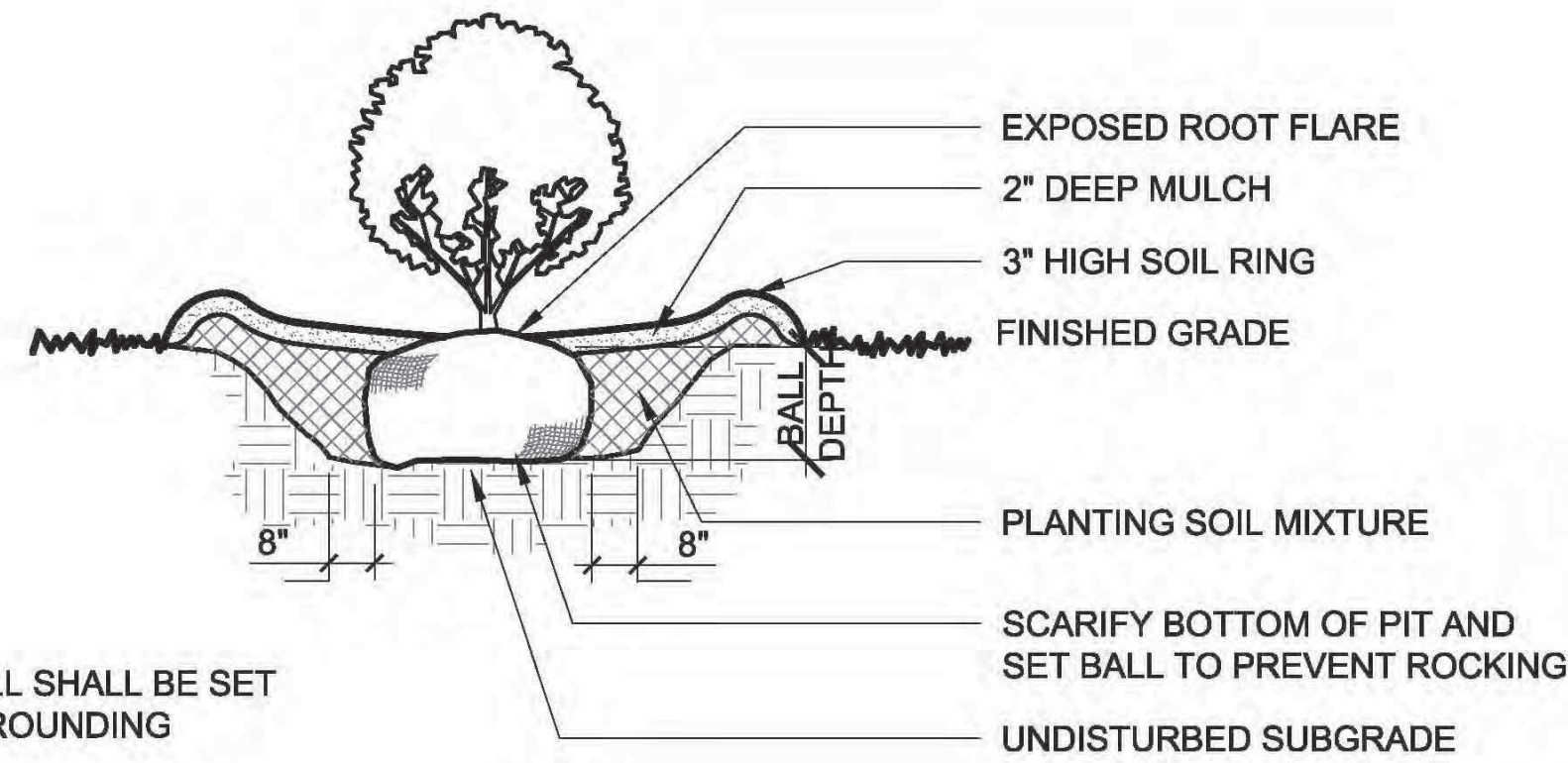

**NOTES:**

1. TOP OF ROOT BALL SHALL BE SET FLUSH WITH SURROUNDING FINISHED GRADE.
2. SET PLANTS PLUMB

**4 SHRUB PLANTING**  
Not To Scale

**NOTES:**

1. REMOVE BURLAP, ROPE, OR WIRE BASKET FROM TOP 1/3 OF BALL MINIMUM, CUT REMAINING PORTIONS OF ROPE OR WIRE BASKET ONCE PLANT IS IN THE FINAL POSITION IN PIT.
2. TOP OF ROOT BALL SHALL BE SET FLUSH WITH SURROUNDING FINISHED GRADE.

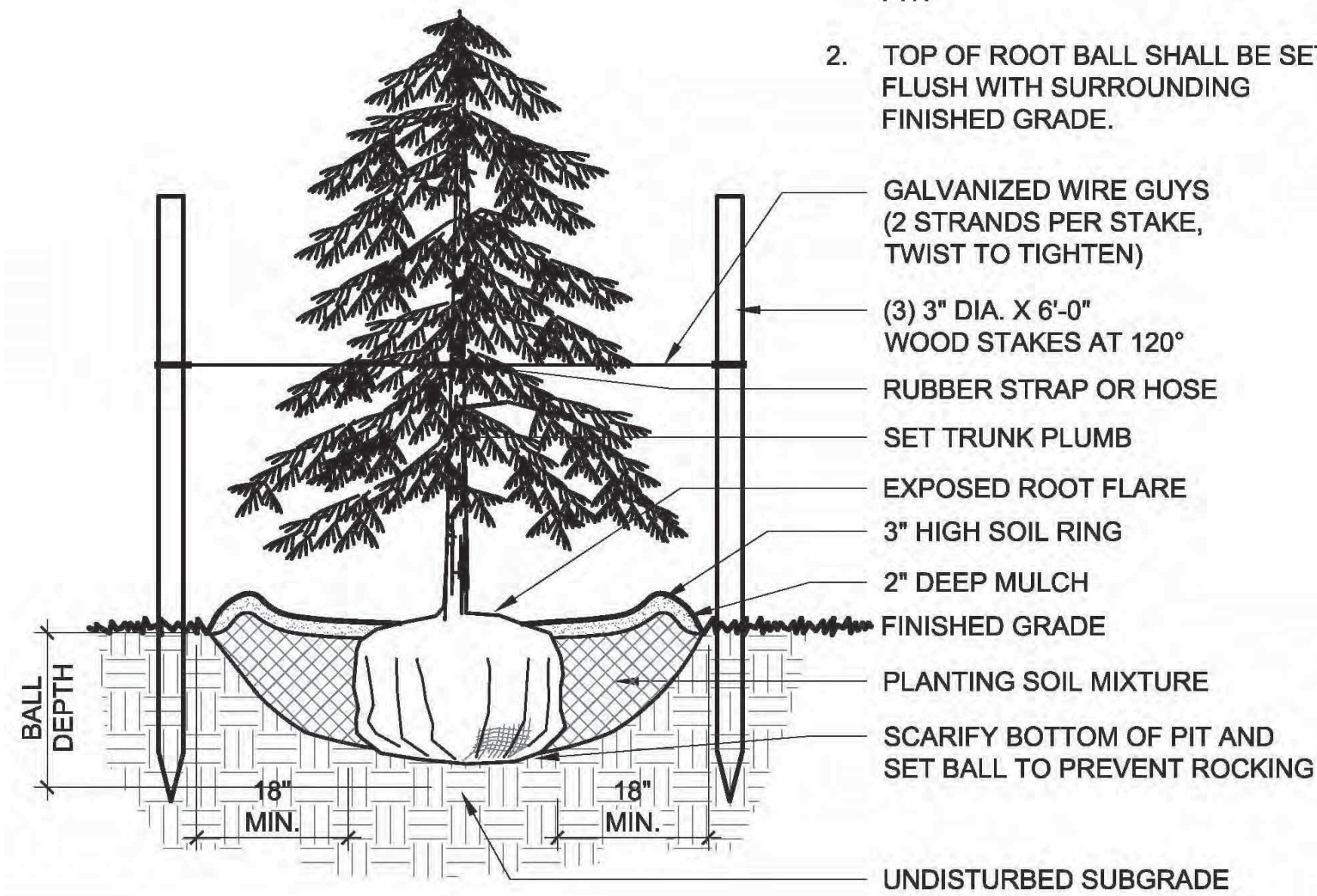

**3 EVERGREEN TREE PLANTING**  
Not To Scale

**KEY:**

- 1 REMOVE SUCKER SHOOTS AT BASE OF TREE.
- 2 MAKE CLEAN CUTS FLUSH ON OLD STUBS WHEN PRESENT.
- 3 REMOVE ENTIRE SUPPLY OF TWIGS AND BUDS ON TRUNK.
- 4 REMOVE LOWER BRANCH WHERE AN OVERLYING BRANCH OCCUPIES ABOUT THE SAME AREA.
- 5 SHAPE TREE BY REMOVING DEAD, INJURED, AND MISSHAPEN BRANCHES.
- 6 REMOVE CROSS BRANCHES AND THOSE DEVELOPING INTO SECONDARY LEADERS.
- 7 LIMB UP TREES SHOWN ON PLANT LIST AND CONSTRUCTION NOTES.
- 8 REMOVE BRANCHES PROTRUDING INTO PEDESTRIAN CIRCULATION AND CONGREGATING AREAS.

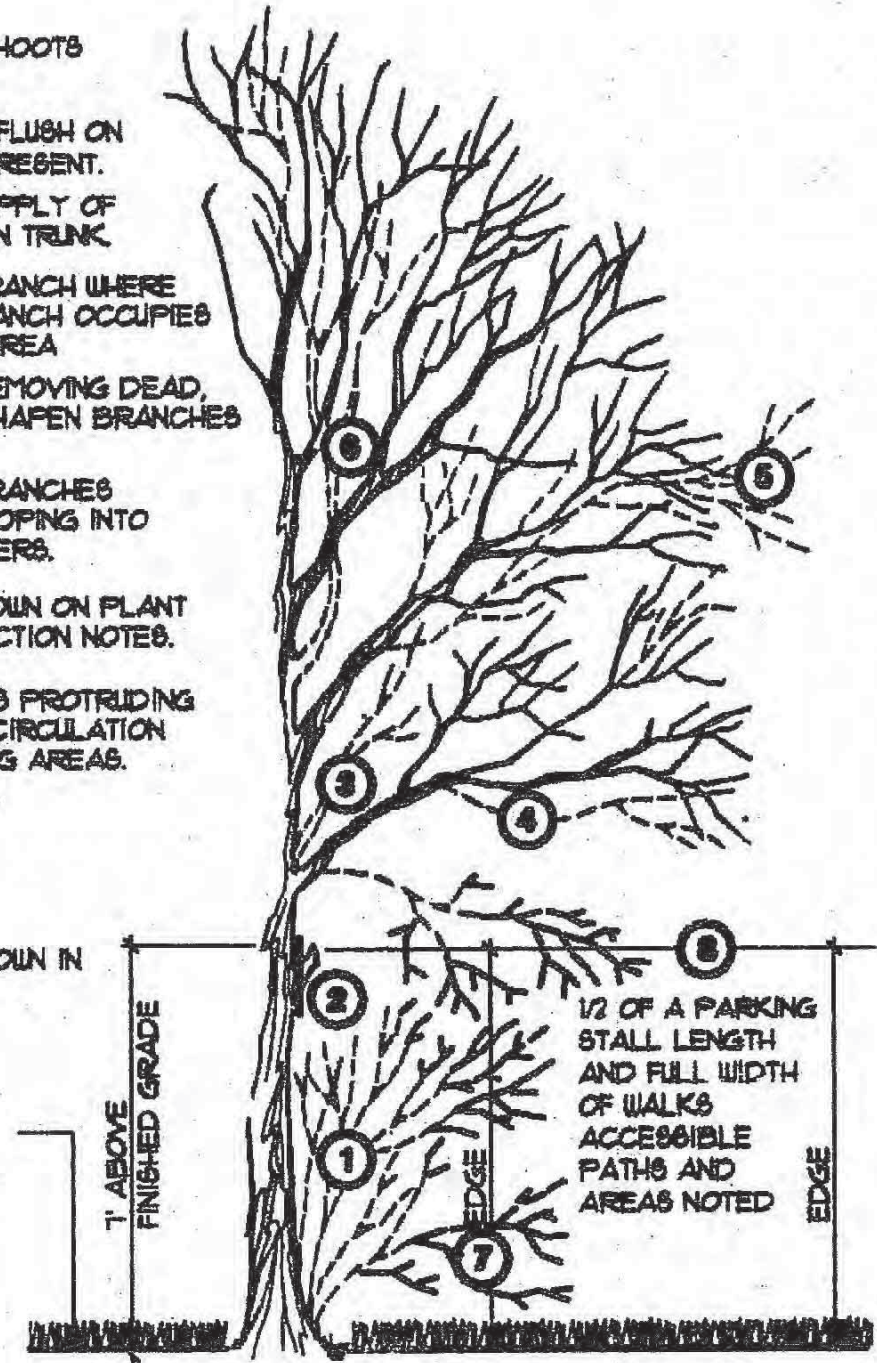

**NOTE:**  
REMOVE BRANCHES SHOWN IN DASHED LINES

FINISH GRADE AND MATERIAL MAY VARY. SEE DRUGS.

**2 DECIDUOUS TREE PRUNING**  
Not To Scale

**NOTES:**

1. REMOVE BURLAP, ROPE, OR WIRE BASKET FROM TOP 1/3 OF BALL MINIMUM, CUT REMAINING PORTIONS OF ROPE OR WIRE BASKET ONCE PLANT IS IN THE FINAL POSITION IN PIT.
2. TOP OF ROOT BALL SHALL BE SET FLUSH WITH SURROUNDING FINISHED GRADE.

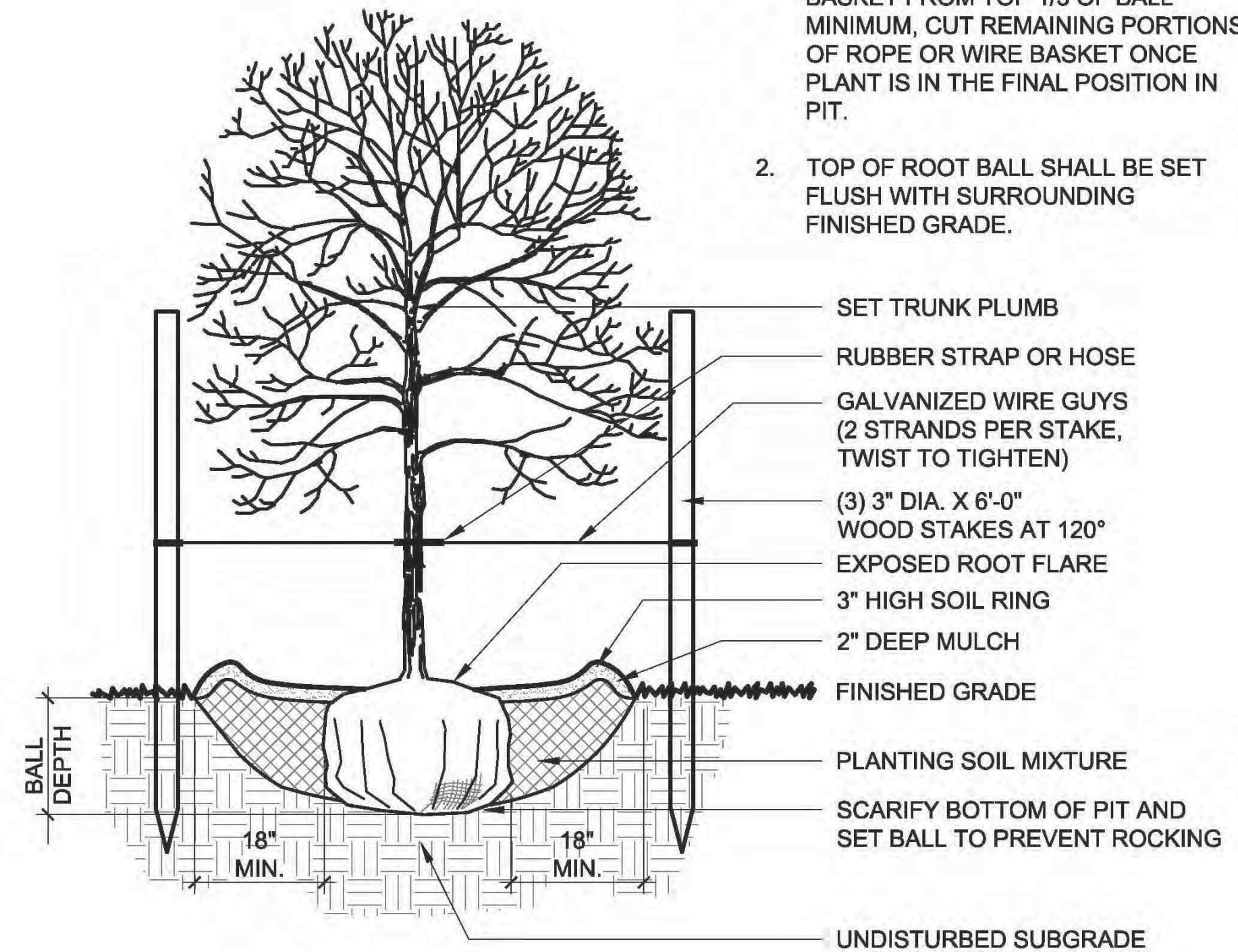

**1 DECIDUOUS TREE PLANTING**  
Not To Scale

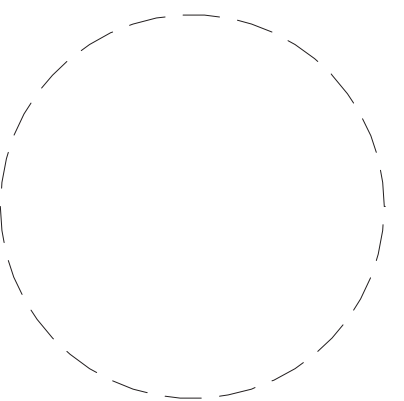

Drawn By:  
Checked By: BP  
Project Manager: BP

These documents and all the ideas, arrangements, designs and plans indicated thereon or presented thereby are owned by and remain the property of SWBR and no part thereof shall be utilized by any person, firm, or corporation for any purpose whatsoever except with the specific written permission of SWBR. All rights reserved. ©

**Revisions**

NO.	DESCRIPTION

City of Buffalo Parks & Buffalo Public School Facilities Survey & Design Development  
SWBR Project Number 18630.00

Community Foundation for Greater Buffalo  
726 Exchange Street, Suite 525  
Buffalo, NY 14210

**L-534**

PLANTING DETAILS

03.29.2019  
Design Development Set



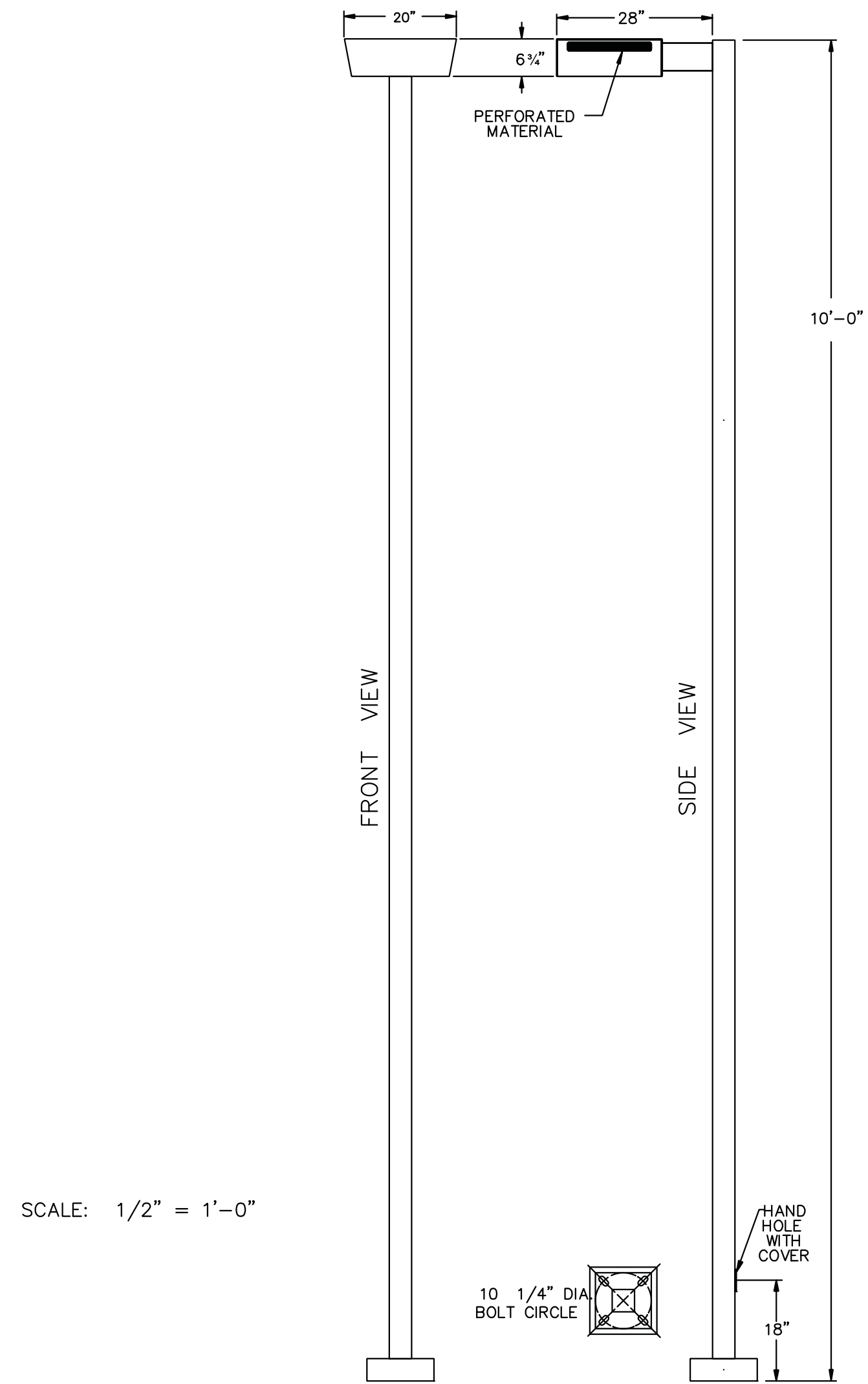

SCALE: 1/2" = 1'-0"

1 PEDESTRIAN LIGHTING POLE  
SCALE: NONE

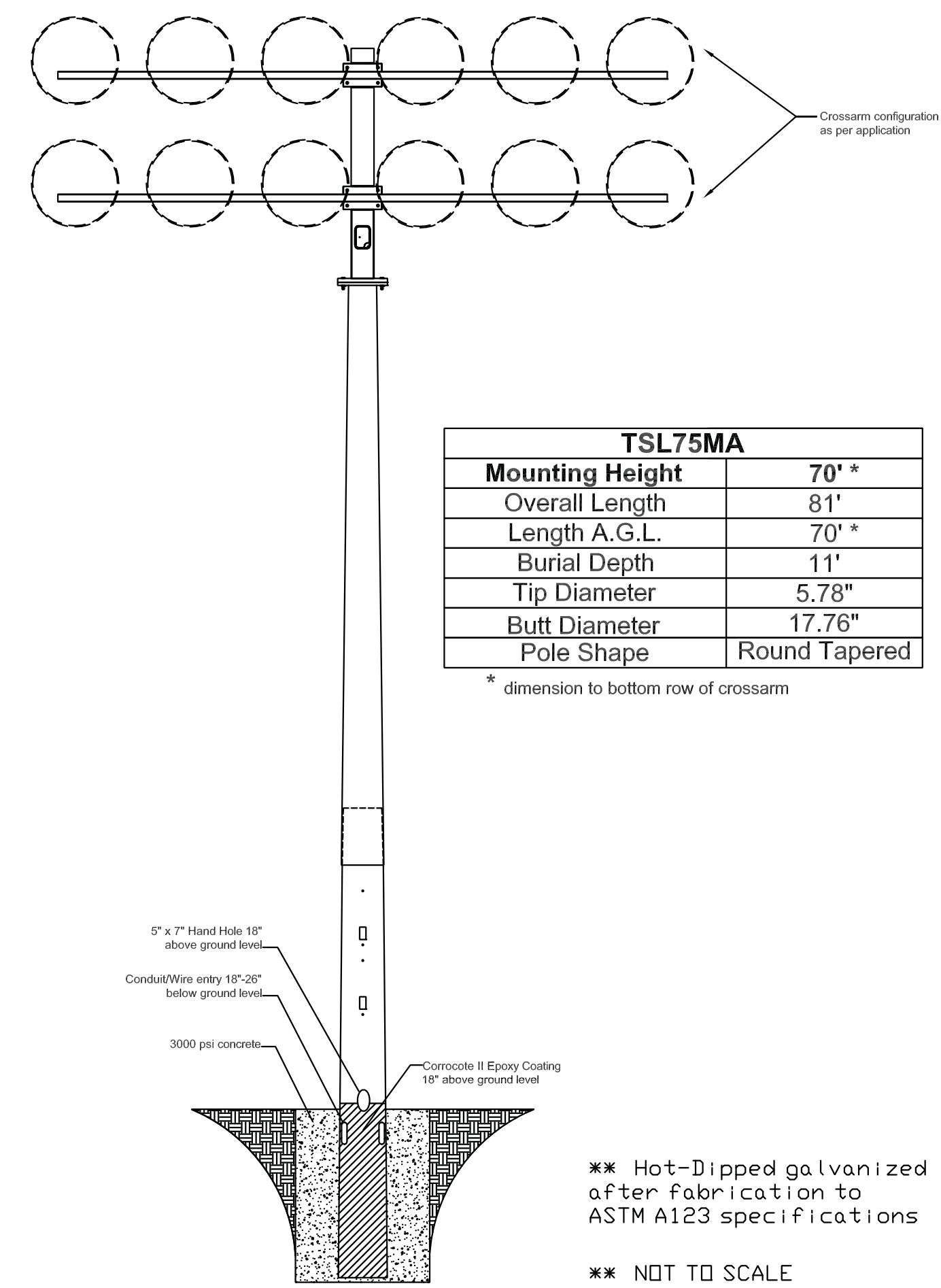

1 SPORTS LIGHTING POLE  
SCALE: NONE

**SWBR**

387 East Main Street Rochester NY 14604  
585 232 8100 | rochester@swbr.com

**WATTS**  
ARCHITECTURE & ENGINEERING

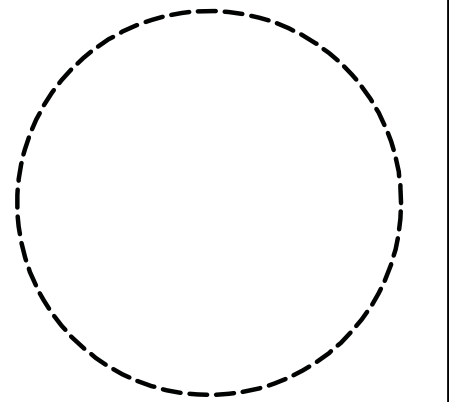

Drawn By: JMB  
Checked By: JMB  
Project Manager: DP

These documents and all the ideas, arrangements, designs and plans indicated thereon or presented hereby are owned by and remain the property of SWBR and no part thereof shall be copied by any person, firm, or corporation for any purpose whatsoever except with the specific written permission of SWBR. All rights reserved. ©

Revisions

City of Buffalo Parks & Buffalo  
Public School Facilities Survey &  
Design Development  
SWBR Project Number 18630.00

Community Foundation for  
Greater Buffalo  
726 Exchange Street, Suite 525  
Buffalo, NY 14210

**E-500**

General Electrical  
Details

3.29.2019  
Design Development Set